

# Mato Grosso e Mathias - Sorte Tem Quem Acredita

♩ = 125,000000

Split Chan 10

Split Chan 2

Split Chan 4

Split Chan 7

Split Chan 8

♩ = 125,000000

Split Chan 6

Split Chan 5

5

9

12

Split Chan 10

Split Chan 4

Split Chan 7

Split Chan 5

13

14

15

Split Chan 10

Split Chan 4

Split Chan 7

Split Chan 5

16

17

18

Split Chan 10

Split Chan 4

Split Chan 7

Split Chan 5

19

20

21

Split Chan 10

Split Chan 4

Split Chan 7

Split Chan 5

22

23

24

Split Chan 10

Split Chan 4

Split Chan 7

Split Chan 6

Split Chan 5

27

Split Chan 10

Split Chan 4

Split Chan 7

Split Chan 6

Split Chan 5

30

Split Chan 10

Split Chan 4

Split Chan 7

Split Chan 6

Split Chan 5

33

Split Chan 10

Split Chan 4

Split Chan 7

Split Chan 6

Split Chan 5

36

Split Chan 10

Split Chan 4

Split Chan 7

Split Chan 6

Split Chan 5

39

Split Chan 10

Split Chan 4

Split Chan 7

Split Chan 6

Split Chan 5

42

Split Chan 10

Split Chan 4

Split Chan 3

Split Chan 7

Split Chan 6

Split Chan 5

45

Split Chan 10

Split Chan 4

Split Chan 3

Split Chan 7

Split Chan 6

Split Chan 5

47

49

52

Split Chan 10

Split Chan 4

Split Chan 3

Split Chan 7

Split Chan 6

Split Chan 5

54

Split Chan 10

Split Chan 4

Split Chan 3

Split Chan 7

Split Chan 6

Split Chan 5

57

Split Chan 10

Split Chan 4

Split Chan 3

Split Chan 7

Split Chan 6

Split Chan 5

60

Split Chan 10

Split Chan 4

Split Chan 3

Split Chan 7

Split Chan 6

Split Chan 5

62

Split Chan 10

Split Chan 4

Split Chan 3

Split Chan 7

Split Chan 6

Split Chan 5

64

Split Chan 10

Split Chan 4

Split Chan 3

Split Chan 7

Split Chan 6

Split Chan 5

67

Split Chan 10

Split Chan 4

Split Chan 3

Split Chan 7

Split Chan 6

Split Chan 5

69

Split Chan 10

Split Chan 4

Split Chan 3

Split Chan 7

Split Chan 6

Split Chan 5

71

Split Chan 10

Split Chan 4

Split Chan 3

Split Chan 7

Split Chan 6

Split Chan 5

74

Split Chan 10

Split Chan 2

Split Chan 4

Split Chan 7

Split Chan 8

Split Chan 6

Split Chan 5

78

Split Chan 10

Split Chan 2

Split Chan 4

Split Chan 7

Split Chan 8

Split Chan 6

Split Chan 5

81

Split Chan 10

Split Chan 2

Split Chan 4

Split Chan 3

Split Chan 7

Split Chan 8

Split Chan 6

Split Chan 5

84

Split Chan 10

Split Chan 4

Split Chan 3

Split Chan 7

Split Chan 6

Split Chan 5

86

Split Chan 10

Split Chan 4

Split Chan 3

Split Chan 7

Split Chan 6

Split Chan 5

88

Split Chan 10

Split Chan 4

Split Chan 3

Split Chan 7

Split Chan 6

Split Chan 5

91

Split Chan 10

Split Chan 4

Split Chan 3

Split Chan 7

Split Chan 6

Split Chan 5

93

Split Chan 10

Split Chan 4

Split Chan 3

Split Chan 7

Split Chan 6

Split Chan 5

95

Split Chan 10

Split Chan 4

Split Chan 3

Split Chan 7

Split Chan 6

Split Chan 5

98

Split Chan 10

Split Chan 4

Split Chan 3

Split Chan 7

Split Chan 6

Split Chan 5

101

Split Chan 10

Split Chan 4

Split Chan 3

Split Chan 7

Split Chan 6

Split Chan 5

103

Split Chan 10

Split Chan 4

Split Chan 3

Split Chan 7

Split Chan 6

Split Chan 5

105

Split Chan 10

Split Chan 4

Split Chan 3

Split Chan 7

Split Chan 8

Split Chan 6

Split Chan 5

108

110

 - **Split Chan 10:** Features a melodic line with eighth and sixteenth notes, including some triplets.   
 - **Split Chan 2:** Remains mostly silent with a few rests.   
 - **Split Chan 4:** Contains a bass line with eighth notes and rests.   
 - **Split Chan 3:** Shows chordal accompaniment with block chords.   
 - **Split Chan 7:** Shows chordal accompaniment with block chords.   
 - **Split Chan 8:** Remains mostly silent with a few rests.   
 - **Split Chan 6:** Features a bass line with block chords and a long slur over two measures.   
 - **Split Chan 5:** Contains a complex melodic line with many sixteenth notes and rests.

♩ = 125,000000

6

11

16

21

26

31

36

41

45

V.S.

49

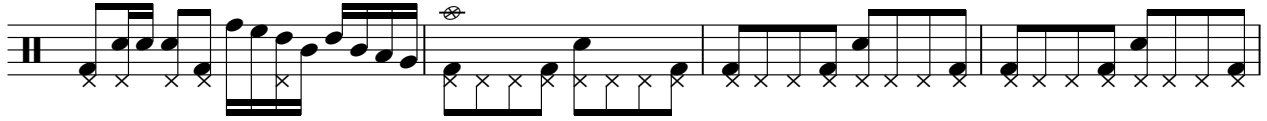

53

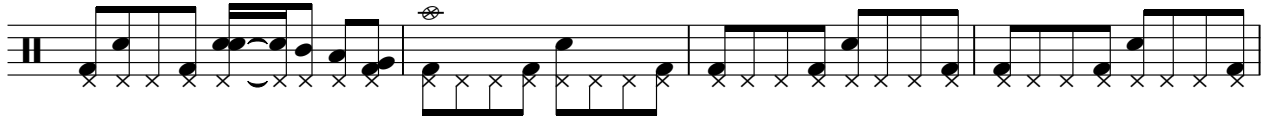

57

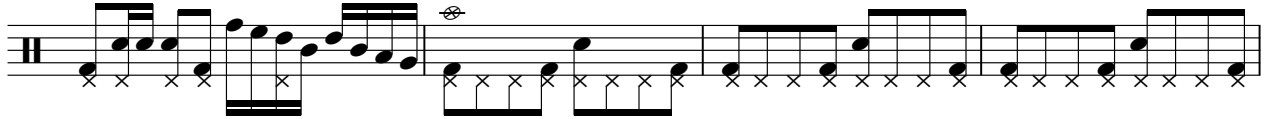

61

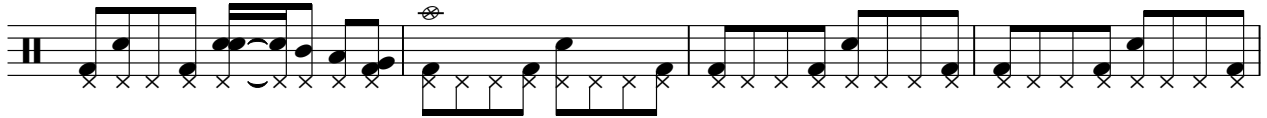

65

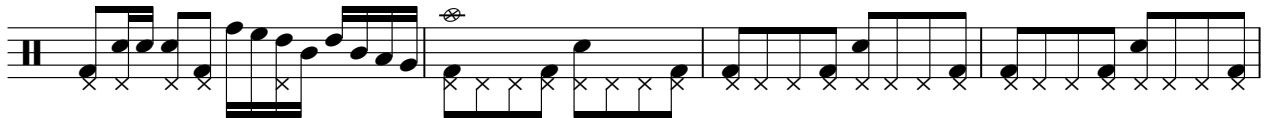

69

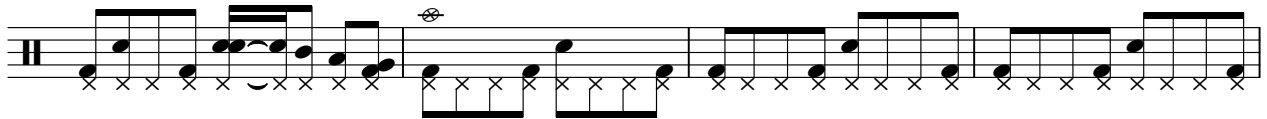

73

77

82

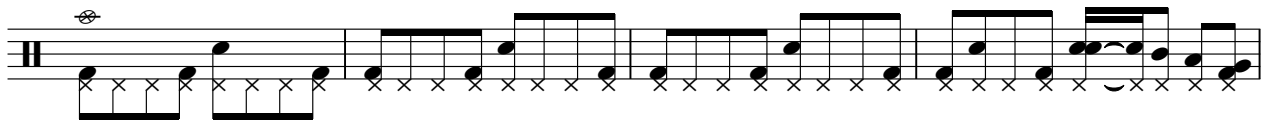

86

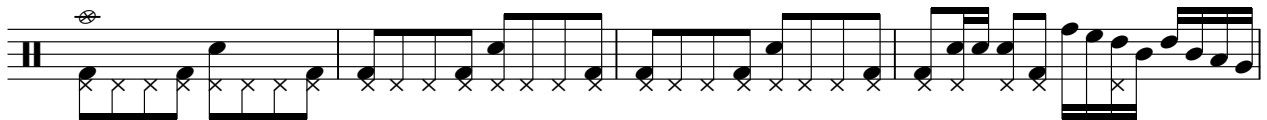

90

94

98

102

106

110

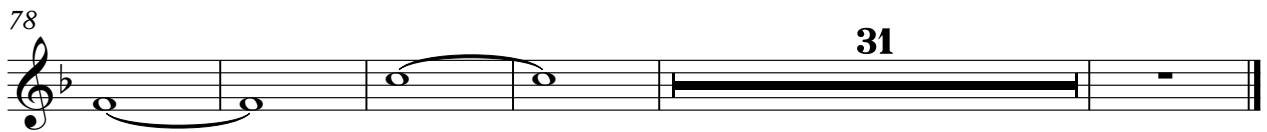
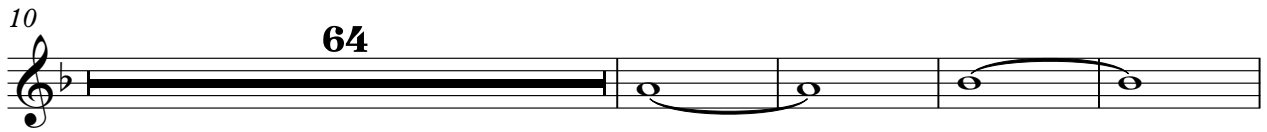
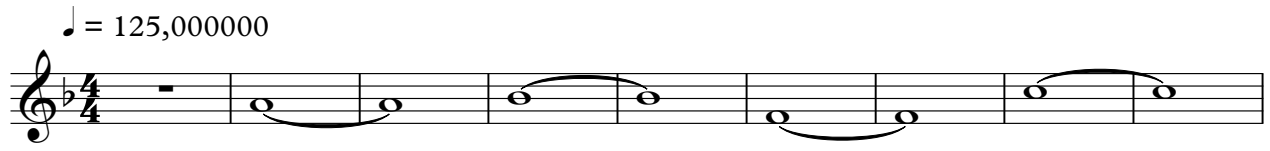

♩ = 125,000000

6

11

16

21

26

31

36

41

45

V.S.

49

53

57

61

65

69

73

78

83

87

91

95

99

103

107

110

♩ = 125,000000

41

48

57

66

74

89

98

106

♩ = 125,000000

10

19

28

37

46

55

64

73

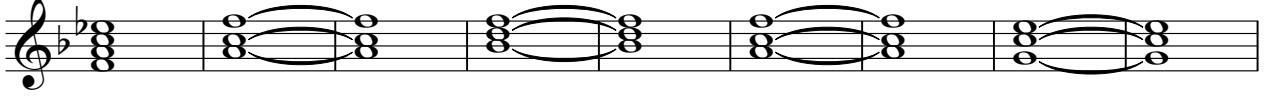

82

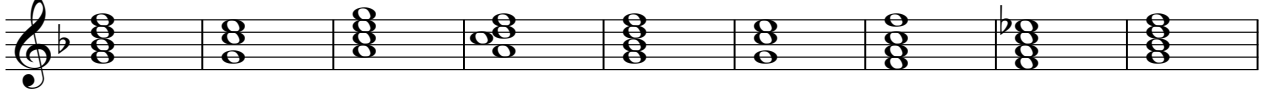

91

100

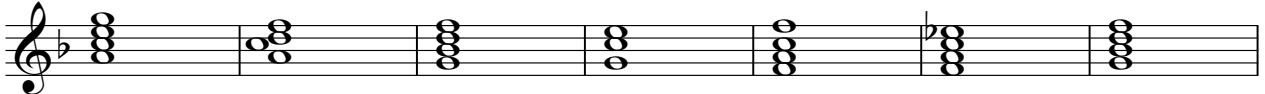

107

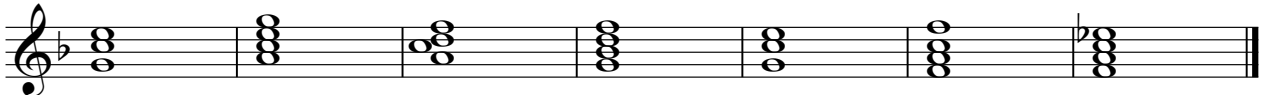

♩ = 125,000000

7

64

75

81

23

107

3

♩ = 125,000000

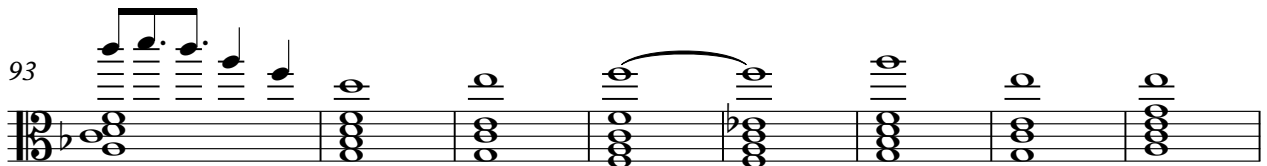
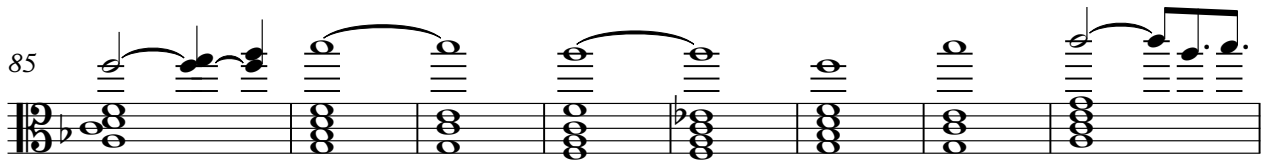
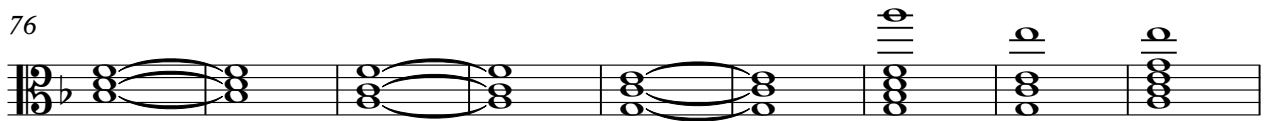
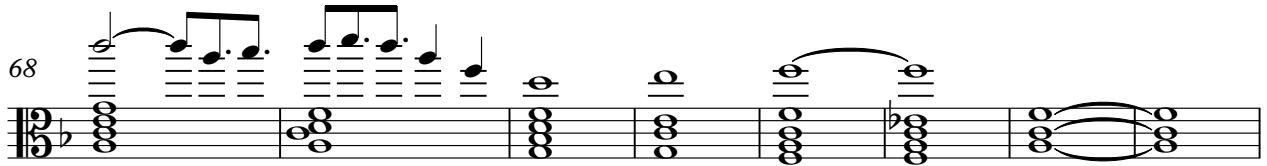
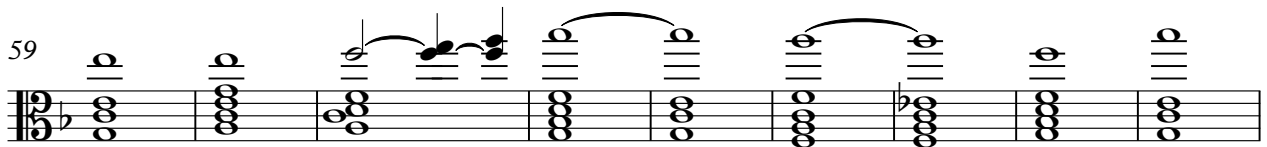
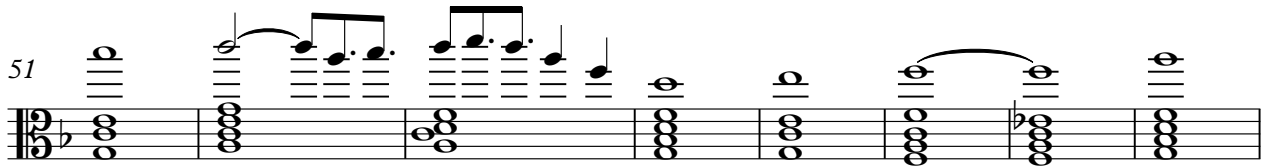
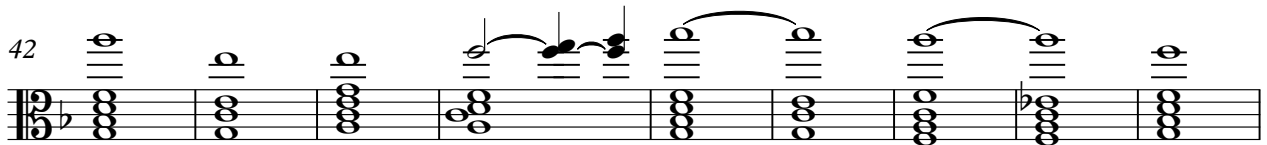
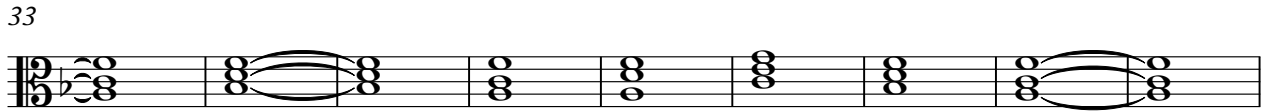

2

101

Split Chan 6

108

♩ = 125,000000

6

10

14

18

22

25

28

32

36

V.S.

69

72

75

79

82

85

88

91

94

97

V.S.

100

103

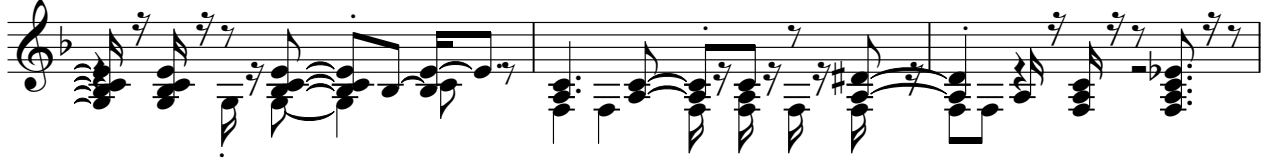

106

109

112

