

Matogrosso e Mathias - De Igual Para Igual

2.2"
2.1,36
ARNALDO MIDI 16-6381132 - RIBEIRTO PRETO/SP

♩ = 120,000000

♩ = 120,000000

♩ = 120,000000

Percussion

5-string Electric Bass

Celesta

Viola

Viola

Solo

4 $\text{♩} = 120,000000$

Perc.

E. Bass

Q.

Cel.

Vla.

Vla.

Vla.

Solo

6

Perc.

E. Bass

Q.

Cel.

Vla.

Vla.

Vla.

Solo

8

Perc.

E. Bass

Q.

Cel.

Vla.

Vla.

Vla.

Solo

11

Perc.

E. Bass

Q.

Cel.

Vla.

Vla.

Vla.

Solo

3

5

13

Perc.

E. Bass

Q.

Cel.

Vla.

Vla.

Vla.

Solo

16

Perc.

E. Bass

Q.

Cel.

Vla.

Vla.

Vla.

Solo

19

Perc.

E. Bass

Q.

Cel.

Vla.

Vla.

Vla.

Solo

22

Perc.

E. Bass

Q.

Cel.

Vla.

Vla.

Solo

25 9

Perc.

E. Bass

Vla.

Solo

28

Perc.

E. Bass

Q.

Vla.

Vla.

Vla.

Solo

31

Perc.

E. Bass

Q.

Vla.

Vla.

Vla.

Solo

34

Perc.

E. Bass

Vla.

Solo

37

Perc.

E. Bass

Q.

Vla.

Vla.

Vla.

Solo

40

3

Perc.

E. Bass

Q.

Vla.

Vla.

Vla.

Solo

42

Perc.

E. Bass

Q.

Vla.

Vla.

Vla.

Solo

45

Perc.

E. Bass

Q.

Vla.

Vla.

Vla.

Solo

48

Perc.

E. Bass

Q.

Vla.

Vla.

Vla.

Solo

51

Perc.

E. Bass

Vla.

Solo

53

Perc.

E. Bass

Q.

Vla.

Vla.

Vla.

Solo

55

Perc.

E. Bass

Q.

Vla.

Vla.

Vla.

Solo

58

Perc.

E. Bass

Q.

Vla.

Vla.

Vla.

Solo

61

Perc.

E. Bass

Q.

Vla.

Vla.

Vla.

Solo

64

67

Perc.

E. Bass

Q.

Cel.

Vla.

Vla.

Vla.

Solo

71

Perc.

E. Bass

Q.

Cel.

Vla.

Vla.

Vla.

Solo

74

Perc. E. Bass Q. Cel. Vla. Vla. Vla. Solo

77

Perc. E. Bass Q. Cel. Vla. Vla. Vla. Solo

80

Perc.

E. Bass

Q.

Cel.

Vla.

Vla.

Vla.

Solo

21

86

Perc.

E. Bass

Q.

Cel.

Vla.

Vla.

Vla.

Solo

89

Perc.

E. Bass

Q.

Cel.

Vla.

Vla.

Vla.

Solo

92

Perc.

E. Bass

Q.

Vla.

Vla.

Vla.

Solo

95

Perc.

E. Bass

Q.

Vla.

Vla.

Vla.

Solo

98

Perc.

E. Bass

Q.

Vla.

Vla.

Solo

100

Perc.

E. Bass

Q.

Vla.

Vla.

Vla.

Solo

103

106

109

111

114

117

120

123

125

Perc.

E. Bass

Cel.

Vla.

Vla.

Vla.

Solo

Matogrosso e Mathias - De Igual Para Igual

Percussion

♩ = 120,000000 ♩ = 120,000000 ♩ = 120,000000

4 ♩ = 120,000000

7

10

13

16

19

22

25

29

V.S.

33

37

40

43

47

50

53

56

59

62

65

68

71

74

77

80

83

87

90

93

Percussion

Matogrosso e Mathias - De Igual Para Igual

5-string Electric Bass

♩ = 120,000000 ♩ = 120,000000 ♩ = 120,000000 ♩ = 120,000000

6

10

14

18

22

27

32

37

41

V.S.

46

50

54

59

63

68

72

76

80

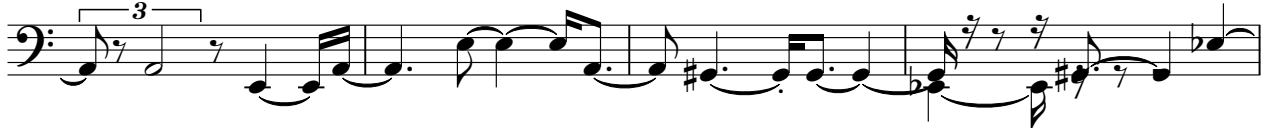

84

88

93

98

102

107

111

116

121

124

Matogrosso e Mathias - De Igual Para Igual

Quintus

$\text{♩} = 120,000000$

$\text{♩} = 120,000000$ $\text{♩} = 120,000000$

7

12

17

22

32

42

47

53

57

Quintus

Quintus

3

114

119

4

Matogrosso e Mathias - De Igual Para Igual

Celesta

♩ = 120,000000 ♩ = 120,000000 ♩ = 120,000000 ♩ = 120,000000

5

8

11

14

17

V.S.

20

24

43

43

70

73

76

79

82

85

88

90

35

Matogrosso e Mathias - De Igual Para Igual

Viola

♩ = 120,000000 = 120,000000 = 120,000000 ♩ = 120,000000

6

10

15

19

31

41

46

54

57

3

7

9

4

3

2

2

63

Viola

68

72

76

81

85

90

95

102

111

123 3

Viola

Matogrosso e Mathias - De Igual Para Igual

Viola

♩ = 120,000000 ♩ = 120,000000 ♩ = 120,000000 ♩ = 120,000000

V.S.

2

32

Viola

35

38

40

43

46

49

52

54

57

60

63

66

69

72

75

78

81

84

87

V.S.

91

95

98

100

103

106

109

111

114

117

120

123

125

Viola

Matogrosso e Mathias - De Igual Para Igual

♩ = 120,000000 ♩ = 120,000000 ♩ = 120,000000

68

74

80

87

91

96

102

108

114

119

123

2

3

Matogrosso e Mathias - De Igual Para Igual

Solo

♩ = 120,000000 ♩ = 120,000000 ♩ = 120,000000 ♩ = 120,000000

5

8

11

14

16

19

22

25

28

V.S.

V.S.

120

123

125
