

# Matogrosso e Mathias - Tentei Te Esquecer 2

♩ = 100,000000      ♩ = 77,999977

Percussion

Kora

FX 1 (Rain)

Solo

Solo

BENJAMIN BAPTISTA @ QUES.br  
017-34663059

3      ♩ = 77,999977

Perc.

J. Gtr.

Kora

E. Bass

FX 1

Solo

Solo

4

Perc.

J. Gtr.

Kora

E. Bass

A.

FX 1

Solo

Solo

5

Perc.

J. Gtr.

Kora

E. Bass

FX 1

Solo

Solo

6

Perc.

J. Gtr.

E. Gtr.

Kora

E. Bass

A.

Rev. Cym.

FX 1

Solo

Solo

7

Perc.

J. Gtr.

E. Gtr.

E. Bass

Rev. Cym.

FX 1

Solo

Solo

8

Perc.

J. Gtr.

E. Bass

Solo

Solo

9

10

11

Perc. J. Gtr. E. Bass FX 1 Solo Solo

12

Perc. J. Gtr. E. Bass FX 1 Solo Solo

13

14

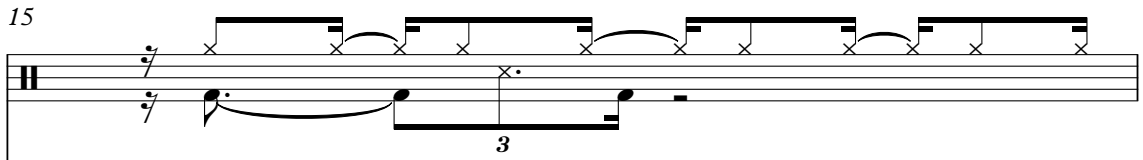

15

Perc. 

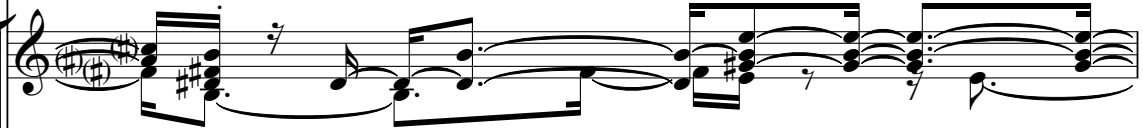
J. Gtr. 

E. Bass 

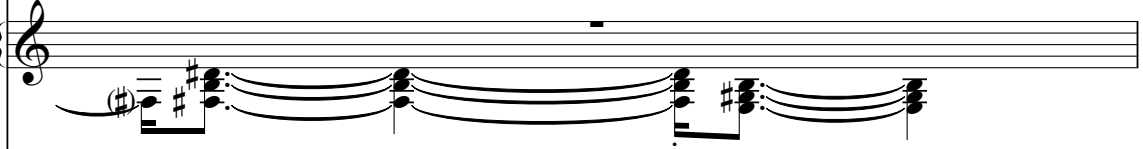
FX 1 

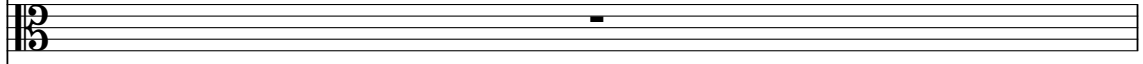
Vla. 

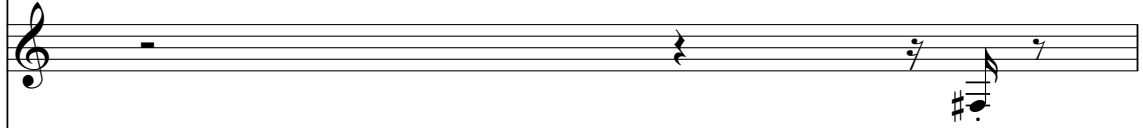
Solo 

Solo 

Solo 

16

17

18

Db Picc.

Perc.

J. Gtr.

E. Bass

Vla.

Solo

Solo

Solo

19

Perc.

J. Gtr.

E. Bass

Vla.

Solo

Solo

Solo

20

Perc.

J. Gtr.

E. Bass

Vla.

Solo

Solo

Solo

21

Perc.

J. Gtr.

E. Bass

Vla.

Solo

Solo

Solo

22

Db Picc.

Perc.

J. Gtr.

E. Bass

Vla.

Solo

Solo

Solo

23

Perc.

J. Gtr.

E. Bass

Vla.

Solo

Solo

Solo

24

Perc.

J. Gtr.

E. Bass

Vla.

Solo

Solo

Solo

25

Perc.

J. Gtr.

E. Bass

Vla.

Solo

Solo

Solo

26

Perc.

J. Gtr.

E. Bass

Vla.

Solo

Solo

Solo

27

Perc.

J. Gtr.

E. Bass

Vla.

Solo

Solo

Solo

28

Perc.

J. Gtr.

E. Bass

Vla.

Solo

Solo

Solo

29

Perc.

J. Gtr.

E. Bass

Vla.

Solo

Solo

Solo

30

Perc.

J. Gtr.

E. Bass

Vla.

Solo

Solo

Solo

31

Perc.

J. Gtr.

E. Bass

Vla.

Solo

Solo

Solo

32

Perc.

J. Gtr.

E. Bass

Vla.

Solo

Solo

Solo

33

Perc.

J. Gtr.

E. Bass

Vla.

Solo

Solo

Solo

34

Perc.

J. Gtr.

E. Bass

Vla.

Solo

Solo

Solo

3

35

Perc.

J. Gtr.

Kora

E. Bass

Vla.

Solo

Solo

Solo

3

36

Perc.

J. Gtr.

E. Gtr.

Kora

E. Bass

Vla.

Solo

Solo

Solo

37

Perc.

J. Gtr.

E. Gtr.

E. Bass

Vla.

Solo

Solo

Solo

Detailed description of the musical score: The score is for measures 37-40. The Percussion part (Perc.) uses a snare drum and features a rhythmic pattern of eighth notes with a star symbol above the first measure. The J. Gtr. (Jazz Guitar) part is in treble clef with a key signature of one sharp (F#) and plays a complex, multi-measure rhythmic pattern. The E. Gtr. (Electric Guitar) part is in treble clef with a key signature of one sharp (F#) and includes a triplet of eighth notes in the first measure and another triplet of eighth notes in the fourth measure. The E. Bass part is in bass clef with a key signature of one sharp (F#) and plays a simple bass line. The Vla. (Viola) part is in bass clef with a key signature of one sharp (F#) and plays a melodic line with a triplet of eighth notes in the first measure. The three Solo staves are in treble clef with a key signature of one sharp (F#) and contain various melodic and harmonic fragments, including a sequence of eighth notes in the first solo staff and a few chords in the second and third solo staves.

38

Perc.

J. Gtr.

E. Gtr.

E. Bass

Vla.

Solo

Solo

Solo

Detailed description of the musical score: The score is for measures 38-41. The Percussion part (Perc.) has a steady eighth-note pattern. The J. Gtr. (Jazz Guitar) part features a complex rhythmic pattern with a triplet in measure 40. The E. Gtr. (Electric Guitar) part has a melodic line with slurs. The E. Bass (Electric Bass) part has a simple melodic line. The Vla. (Viola) part has a melodic line with slurs. The three Solo parts are: 1) A rhythmic pattern of eighth notes. 2) A melodic line with slurs. 3) A melodic line with slurs.

39

Musical score for Percussion (Perc.), J. Gtr., E. Gtr., E. Bass, Vla., and Solo parts. The score is written in 7/8 time and includes various musical notations such as rests, notes, and triplets.

**Perc.** (Percussion): Features a complex rhythmic pattern with eighth and sixteenth notes, including rests and slurs.

**J. Gtr.** (Jazz Guitar): Features a complex rhythmic pattern with eighth and sixteenth notes, including rests and slurs. A triplet of eighth notes is marked with a '3'.

**E. Gtr.** (Electric Guitar): Features a complex rhythmic pattern with eighth and sixteenth notes, including rests and slurs. A triplet of eighth notes is marked with a '3'.

**E. Bass** (Electric Bass): Features a complex rhythmic pattern with eighth and sixteenth notes, including rests and slurs.

**Vla.** (Viola): Features a complex rhythmic pattern with eighth and sixteenth notes, including rests and slurs.

**Solo** (Solo): Features a complex rhythmic pattern with eighth and sixteenth notes, including rests and slurs.

40

Perc.

J. Gtr.

E. Gtr.

E. Gtr.

E. Bass

Rev. Cym.

Vla.

Solo

Solo

Solo

41

Perc.

J. Gtr.

E. Gtr.

E. Gtr.

E. Bass

Rev. Cym.

Vla.

Solo

Solo

Solo

42

Perc.

J. Gtr.

E. Bass

Vla.

Solo

Solo

Solo

43

Perc.

J. Gtr.

E. Bass

Vla.

Solo

Solo

Solo

44

Db Picc.

Perc.

J. Gtr.

E. Bass

Vla.

Solo

Solo

Solo

45

Perc.

J. Gtr.

E. Bass

Vla.

Solo

Solo

Solo

Detailed description of the musical score: The score is divided into two systems, measures 44 and 45. The instruments are Db Picc., Perc., J. Gtr., E. Bass, Vla., and three Solo parts. Measure 44 shows complex rhythmic patterns with triplets and slurs. Measure 45 continues these patterns with some changes in the J. Gtr. and E. Bass parts. The Solo parts have specific melodic lines. A double bar line is present between the two systems.

46

Perc.

J. Gtr.

E. Bass

Vla.

Solo

Solo

Solo

47

Perc.

J. Gtr.

E. Bass

Vla.

Solo

Solo

Solo

50

Perc.

J. Gtr.

E. Bass

Vla.

Solo

Solo

Solo

Detailed description of measures 50-51: The percussion part features a consistent eighth-note rhythmic pattern. The jazz guitar part consists of complex chords and arpeggios, including a triplet of eighth notes. The electric bass line is a walking bass with a triplet of eighth notes. The viola part has sustained chords with a triplet of eighth notes. The solo section includes three staves: the first has a rhythmic pattern of eighth notes, the second has a similar pattern with some rests, and the third has a more complex rhythmic pattern with triplets.

51

Perc.

J. Gtr.

E. Bass

Vla.

Solo

Solo

Solo

Detailed description of measures 51-52: The percussion part continues with the eighth-note rhythmic pattern. The jazz guitar part features complex chords and arpeggios, including a triplet of eighth notes. The electric bass line is a walking bass with a triplet of eighth notes. The viola part has sustained chords with a triplet of eighth notes. The solo section includes three staves: the first has a rhythmic pattern of eighth notes, the second has a similar pattern with some rests, and the third has a more complex rhythmic pattern with triplets.

52

Perc.

J. Gtr.

E. Bass

Vla.

Solo

Solo

Solo

53

Perc.

J. Gtr.

E. Bass

Vla.

Solo

Solo

Solo

54

Perc.

J. Gtr.

E. Bass

Vla.

Solo

Solo

Solo

55

Perc.

J. Gtr.

E. Bass

Vla.

Solo

Solo

Solo

56

Perc.

J. Gtr.

E. Bass

Vla.

Solo

Solo

Solo

3

3

57

Perc.

J. Gtr.

E. Bass

Vla.

Solo

Solo

Solo

3

3

58

Perc.

J. Gtr.

E. Bass

Vla.

Solo

Solo

Solo

59

Perc.

J. Gtr.

E. Bass

Vla.

Solo

Solo

Solo

60

Perc.

J. Gtr.

E. Bass

Vla.

Solo

Solo

Solo

61

Perc.

J. Gtr.

E. Bass

Vla.

Solo

Solo

Solo

62

Perc.

J. Gtr.

E. Bass

Vla.

Solo

Solo

Solo

63

Perc.

J. Gtr.

E. Bass

Vla.

Solo

Solo

Solo

64

65

66

Perc.

J. Gtr.

E. Bass

Vla.

Solo

Solo

Solo

67

Perc.

J. Gtr.

E. Bass

Vla.

Solo

Solo

Solo

68

69

70

Perc.

J. Gtr.

E. Bass

Vla.

Solo

Solo

Solo

71

Perc.

J. Gtr.

Kora

E. Bass

Vla.

Solo

Solo

Solo

72

Perc.

J. Gtr.

Kora

E. Bass

Vla.

Solo

Solo

Solo

73

- Perc.**: Percussion part, featuring a rhythmic pattern of eighth notes with 'x' marks above them, indicating a specific playing technique.
- J. Gtr.**: Javanese Guitar part, featuring a complex melodic line with several triplet markings (indicated by a '3' and a bracket) and various accidentals.
- Kora**: Kora part, featuring a melodic line with a mix of eighth and sixteenth notes.
- E. Bass**: Electric Bass part, featuring a simple melodic line with eighth notes.
- Vla.**: Viola part, featuring a melodic line with a prominent trill or tremolo effect.
- Solo** (top): A solo part with a few scattered notes.
- Solo** (middle): A solo part with a melodic line consisting of several chords.
- Solo** (bottom): A solo part with a melodic line, including a triplet marking.

74

Perc.

J. Gtr.

Kora

E. Bass

Vla.

Solo

Solo

Solo

Detailed description of the musical score: The score is for page 44, starting at measure 74. It consists of eight staves. The Percussion staff (Perc.) has a drum set icon and a rhythmic pattern of eighth notes with accents. The J. Gtr. staff (J. Gtr.) is in treble clef with a key signature of one sharp (F#) and a 12/8 time signature. It features a complex rhythmic pattern with many beamed notes and two triplet markings. The Kora staff (Kora) is in treble clef with a key signature of one sharp (F#) and contains a few notes with long stems. The E. Bass staff (E. Bass) is in bass clef with a key signature of one sharp (F#) and contains a triplet of eighth notes. The Vla. staff (Vla.) is in alto clef with a key signature of one sharp (F#) and contains long, sustained notes with some slurs. The three Solo staves (Solo) are in treble clef with a key signature of one sharp (F#). The top Solo staff has a few notes with long stems. The middle Solo staff has a complex rhythmic pattern with many beamed notes. The bottom Solo staff has a rhythmic pattern with a triplet of eighth notes.

75

Perc.

J. Gtr.

Kora

E. Bass

Vla.

Solo

Solo

Solo

76

Perc.

J. Gtr.

Kora

E. Bass

Vla.

Solo

Solo

Matogrosso e Mathias - Tentei Te Esquecer 2  
Piccolo in D $\flat$

$\text{♩} = 100,000000$   $\text{♩} = 100,000000$

15

19

3 21

44

3

48

30

# Matogrosso e Mathias - Tentei Te Esquecer 2

## Percussion

♩ = 100,000000 ♩ = 77,999977

4

6

8

10

12

14

16

18

21

V.S.

Percussion

24

26

28

31

33

35

38

40

42

45

Percussion

3

V.S.

Percussion

71

74

Matogrosso e Mathias - Tentei Te Esquecer 2  
Jazz Guitar

$\text{♩} = 100,000000$     $\text{♩} = 177,999977$     $\text{♩} = 77,999977$

3

4

5

6

7

8

9

10

11

12

V.S.

24

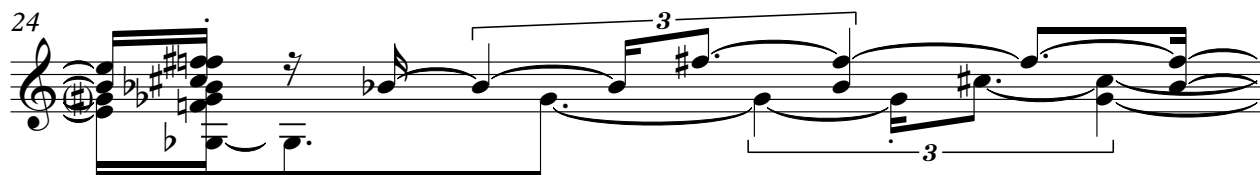

25

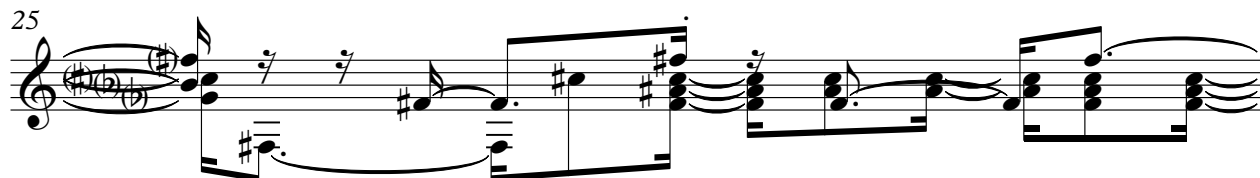

26

27

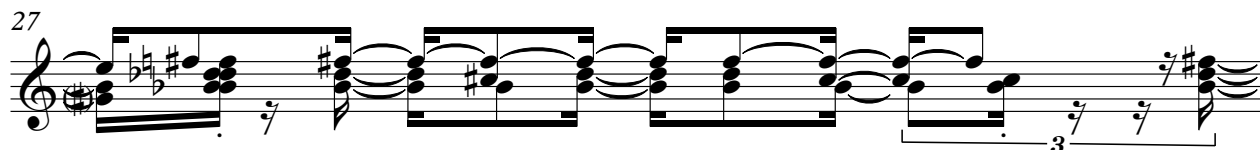

28

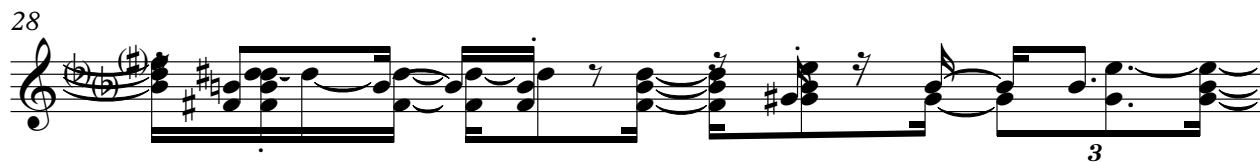

29

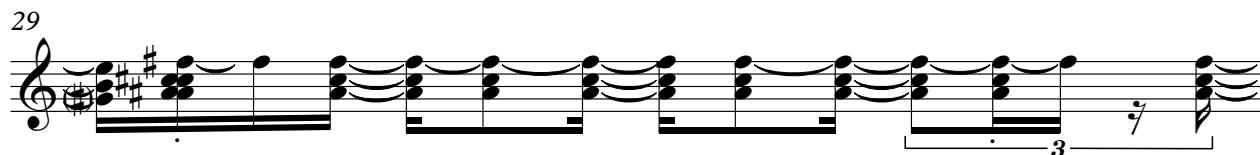

30

31

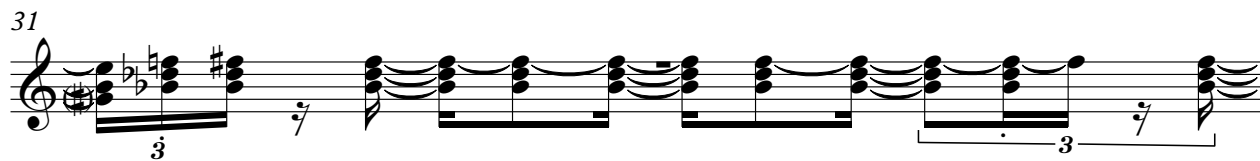

32

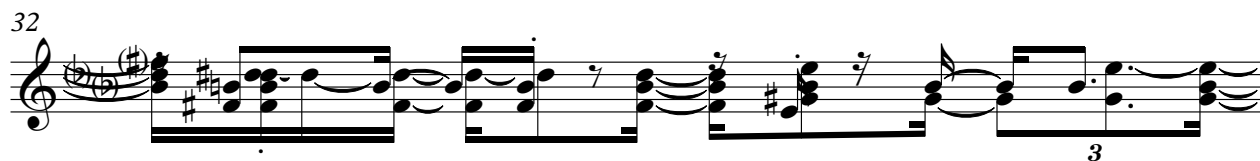

33

V.S.

Jazz Guitar

6

58

59

60

61

62

63

64

65

66

67

68

3

70

3

72

3

73

3

74

3

75

3

76

3

# Matogrosso e Mathias - Tentei Te Esquecer 2

Kora

♩ = 100,000000 ♪ = 170,999977 ♫ = 77,999977

5

28

36

34

73

75

2

# Matogrosso e Mathias - Tentei Te Esquecer 2

Electric Bass

♩ = 100,000000 ♩ = 100,000000

V.S.

37

40

43

47

50

53

56

59

62

65

68

71

75

# Matogrosso e Mathias - Tentei Te Esquecer 2

Alto

♩ = 100,000000 ♪ = 100,000000 ♯ 77,999977

6

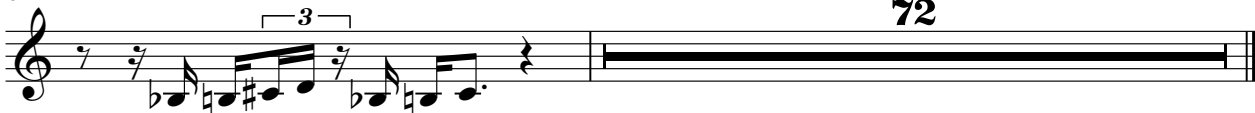

72

# Matogrosso e Mathias - Tentei Te Esquecer 2

## Reverse Cymbals

♩ = 100,000000 ♩ = 77,999977 ♩ = 77,999977

**3**

8 **32** **37**

# Matogrosso e Mathias - Tentei Te Esquecer 2

Viola

♩ = 100,000000 ♪ = 170,999977 ♫ = 77,999977

12

V.S.

43

47

50

53

56

58

61

63

66

69

Viola

72

75

# Matogrosso e Mathias - Tentei Te Esquecer 2

Solo

$\text{♩} = 100,000000$   $\text{♩} = 77,999977$   $\text{♩} = 77,999977$

V.S.

35

38

40

44

48

50

52

54

56

59

62

64

66

68

71

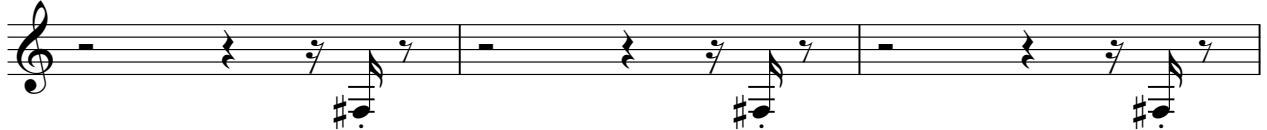

74

# Matogrosso e Mathias - Tentei Te Esquecer 2

Solo

$\text{♩} = 100,000000$   $\text{♩} = 77,999977$

V.S.

29

32

35

38

41

44

47

50

53

56

59

62

65

68

71

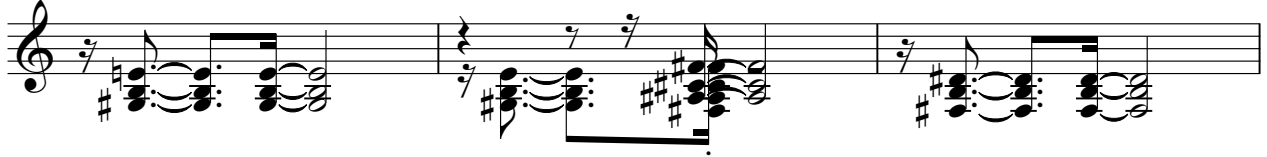

74

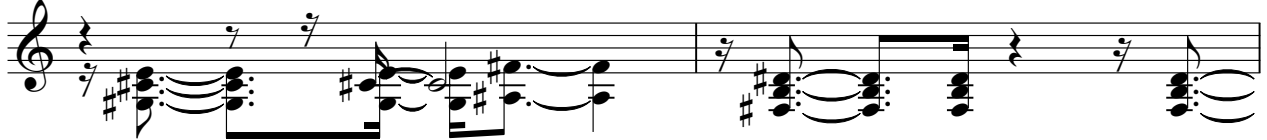

76

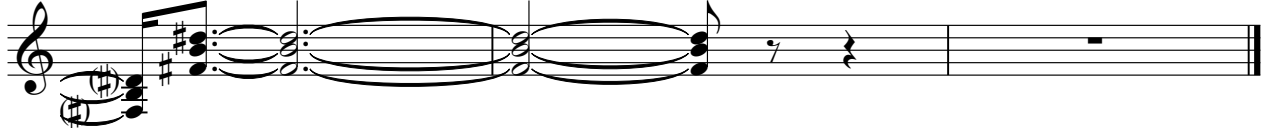

# Matogrosso e Mathias - Tentei Te Esquecer 2

Solo

♩ = 100,00000 ♪ = 700,00000 7/7,999977

BENJAMIN BATISTA LOPES

017-34663059

www.alex-alexandre.car@ig.com.br

12

V.S.

41

44

47

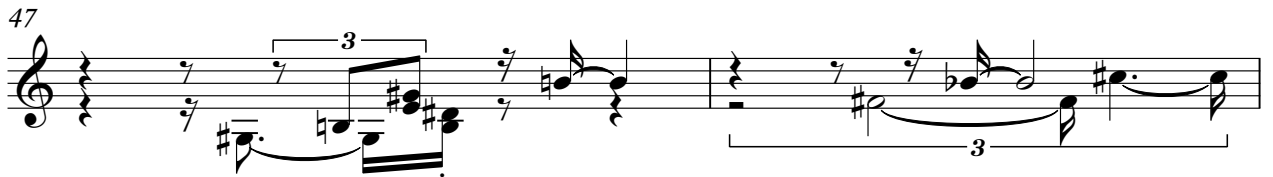

49

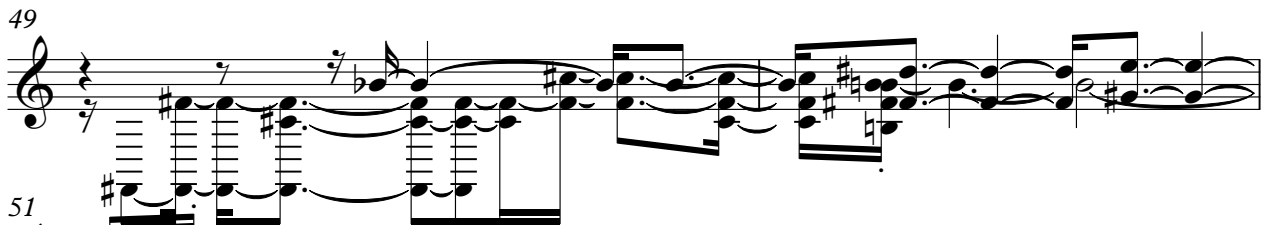

51

54

57

60

62

64

67

70

73

75
