

Matt Bianco - Half A Minute 1

♩ = 104,000557

DRUMS

A.GUITAR

CHOIR AAHS

E.PIANO

MELODY

♩ = 104,000557

DRUMS

A.GUITAR

FRETLESS

E.PIANO

A.PIANO

4

6

DRUMS

A.GUITAR

FRETLESS

E.PIANO

A.PIANO

8

DRUMS

A.GUITAR

FRETLESS

E.PIANO

A.PIANO

10

DRUMS

A.GUITAR

FRETLESS

E.PIANO

A.PIANO

12

DRUMS

A.GUITAR

FRETLESS

E.PIANO

MELODY

14

DRUMS

A. GUITAR

FRETLESS

E. PIANO

MELODY

A. PIANO

16

DRUMS

A. GUITAR

FRETLESS

E. PIANO

MELODY

A. PIANO

18

DRUMS

A.GUITAR

FRETLESS

E.PIANO

MELODY

A.PIANO

20

DRUMS

A.GUITAR

FRETLESS

E.PIANO

MELODY

A.PIANO

22

DRUMS

A.GUITAR

FRETLESS

E.PIANO

MELODY

A.PIANO

24

DRUMS

A.GUITAR

FRETLESS

CHOIR AAHS

E.PIANO

MELODY

A.PIANO

26

TENOR SAX

DRUMS

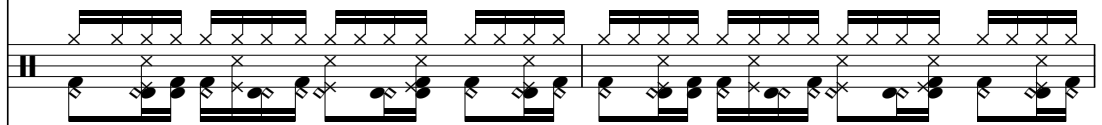

A.GUITAR

FRETLESS

CHOIR AAHS

E.PIANO

A.PIANO

28

DRUMS

A. GUITAR

FRETLESS

CHOIR AAHS

E. PIANO

MELODY

A. PIANO

30

TENOR SAX

DRUMS

A.GUITAR

FRETLESS

CHOIR AAHS

E.PIANO

A.PIANO

32

DRUMS

A.GUITAR

FRETLESS

CHOIR AAHS

E.PIANO

MELODY

34

DRUMS

A. GUITAR

FRETLESS

E. PIANO

MELODY

A. PIANO

36

DRUMS

A. GUITAR

FRETLESS

E. PIANO

MELODY

A. PIANO

38

DRUMS

A.GUITAR

FRETLESS

E.PIANO

MELODY

A.PIANO

39

DRUMS

A.GUITAR

FRETLESS

E.PIANO

MELODY

A.PIANO

40

DRUMS

A. GUITAR

FRETLESS

E. PIANO

A. PIANO

41

DRUMS

A. GUITAR

FRETLESS

E. PIANO

MELODY

A. PIANO

43

DRUMS

A.GUITAR

FRETLESS

E.PIANO

MELODY

A.PIANO

44

DRUMS

A. GUITAR

FRETLESS

CHOIR AAHS

E. PIANO

MELODY

A. PIANO

46

TENOR SAX

DRUMS

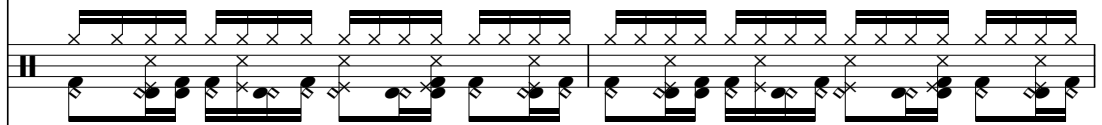

A.GUITAR

FRETLESS

CHOIR AAHS

E.PIANO

A.PIANO

48

DRUMS

A.GUITAR

FRETLESS

CHOIR AAHS

E.PIANO

MELODY

A.PIANO

50

TENOR SAX

DRUMS

A.GUITAR

FRETLESS

CHOIR AAHS

E.PIANO

A.PIANO

52

DRUMS

A.GUITAR

FRETLESS

CHOIR AAHS

E.PIANO

A.PIANO

54

DRUMS

A.GUITAR

FRETLESS

E.PIANO

A.PIANO

56

DRUMS

A.GUITAR

FRETLESS

E.PIANO

A.PIANO

58

DRUMS

A. GUITAR

FRETLESS

E. PIANO

A. PIANO

59

DRUMS

A. GUITAR

FRETLESS

CHOIR AAHS

E. PIANO

A. PIANO

60

DRUMS

A.GUITAR

FRETLESS

CHOIR AAHS

E.PIANO

A.PIANO

61

DRUMS

A.GUITAR

FRETLESS

E.PIANO

MELODY

A.PIANO

62

DRUMS

A.GUITAR

FRETLESS

E.PIANO

MELODY

A.PIANO

63

DRUMS

A.GUITAR

FRETLESS

E.PIANO

MELODY

A.PIANO

65

TENOR SAX

DRUMS

A.GUITAR

FRETLESS

CHOIR AAHS

E.PIANO

MELODY

A.PIANO

67

TENOR SAX

DRUMS

A.GUITAR

FRETLESS

CHOIR AAHS

E.PIANO

A.PIANO

68

DRUMS

A.GUITAR

FRETLESS

CHOIR AAHS

E.PIANO

MELODY

A.PIANO

70

TENOR SAX

DRUMS

A.GUITAR

FRETLESS

CHOIR AAHS

E.PIANO

A.PIANO

TENOR SAX

DRUMS

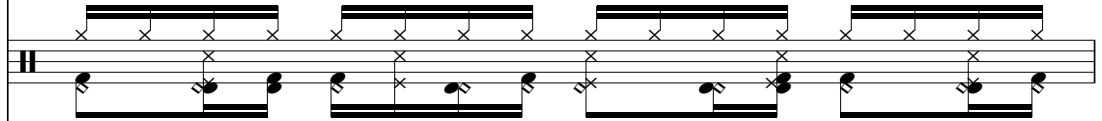

A.GUITAR

FRETLESS

CHOIR AAHS

E.PIANO

MELODY

A.PIANO

73

TENOR SAX

DRUMS

A.GUITAR

FRETLESS

CHOIR AAHS

E.PIANO

MELODY

A.PIANO

74

TENOR SAX

DRUMS

A.GUITAR

FRETLESS

CHOIR AAHS

E.PIANO

A.PIANO

75

TENOR SAX

DRUMS

A.GUITAR

FRETLESS

CHOIR AAHS

E.PIANO

A.PIANO

76

TENOR SAX

DRUMS

A.GUITAR

FRETLESS

CHOIR AAHS

E.PIANO

A.PIANO

78

TENOR SAX

DRUMS

A.GUITAR

FRETLESS

CHOIR AAHS

E.PIANO

A.PIANO

79

TENOR SAX

DRUMS

A.GUITAR

FRETLESS

CHOIR AAHS

E.PIANO

A.PIANO

80

TENOR SAX

DRUMS

A.GUITAR

FRETLESS

CHOIR AAHS

E.PIANO

A.PIANO

82

DRUMS

A.GUITAR

FRETLESS

CHOIR AAHS

E.PIANO

A.PIANO

84

DRUMS

A.GUITAR

FRETLESS

CHOIR AAHS

E.PIANO

A.PIANO

86

TENOR SAX

DRUMS

A.GUITAR

FRETLESS

CHOIR AAHS

E.PIANO

A.PIANO

88

TENOR SAX

DRUMS

A.GUITAR

FRETLESS

CHOIR AAHS

E.PIANO

A.PIANO

90

TENOR SAX

DRUMS

A.GUITAR

FRETLESS

CHOIR AAHS

E.PIANO

MELODY

A.PIANO

91

TENOR SAX

DRUMS

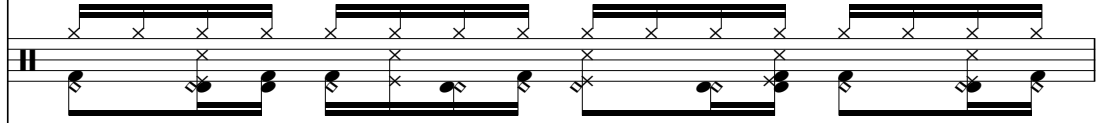

A.GUITAR

FRETLESS

CHOIR AAHS

E.PIANO

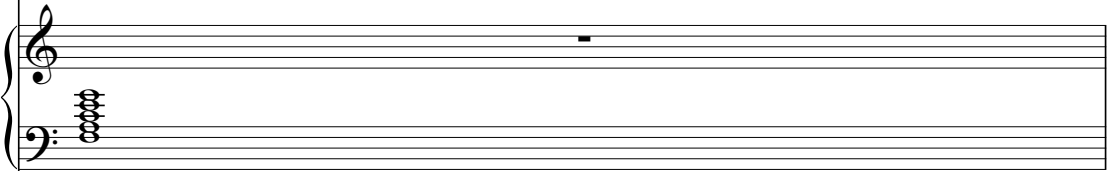

MELODY

A.PIANO

TENOR SAX

DRUMS

A.GUITAR

FRETLESS

CHOIR AAHS

E.PIANO

MELODY

A.PIANO

93

TENOR SAX

DRUMS

A.GUITAR

FRETLESS

CHOIR AAHS

E.PIANO

MELODY

A.PIANO

95

TENOR SAX

DRUMS

A.GUITAR

FRETLESS

CHOIR AAHS

E.PIANO

MELODY

A.PIANO

98

DRUMS

Matt Bianco - Half A Minute 1

TENOR SAX

♩ = 104,000557

25

2

30

14

47

2

14

66

2

72

74

76

78

80

6

88

2

TENOR SAX

92

95

DRUMS

Matt Bianco - Half A Minute 1

♩ = 104,000557
2

5

7

9

11

13

15

17

19

21

V.S.

DRUMS

23

25

27

29

31

33

35

37

39

41

DRUMS

43

45

47

49

51

53

55

57

59

61

V.S.

DRUMS

DRUMS

83

85

87

89

91

93

95

99

Matt Bianco - Half A Minute 1

A. GUITAR

♩ = 104,000557

5

8

10

12

14

16

18

20

22

V.S.

25

27

30

33

36

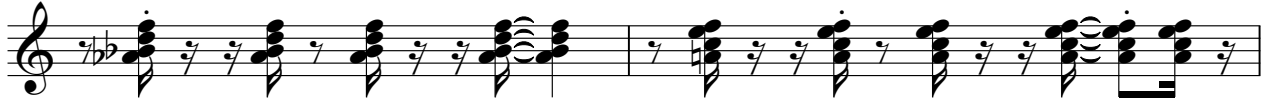

38

40

43

46

49

79

82

85

88

91

94

96

FRETLESS

Matt Bianco - Half A Minute 1

♩ = 104,000557
4

V.S.

35

38

41

44

47

50

53

57

61

65

68

71

74

77

80

83

86

89

92

95

9

CHOIR AAHS

Matt Bianco - Half A Minute 1

♩ = 104,000557

23

26

28

30

32

12

46

48

50

52

6

59

4

CHOIR AAHS

65

67

69

71

73

75

77

79

81

83

85

87

89

91

93

95

E.PIANO

Matt Bianco - Half A Minute 1

♩ = 104,000557

3

7

10

13

17

21

V.S.

26

30

34

37

40

43

46

49

52

56

60

63

66

69

73

77

80

84

88

92

95

Matt Bianco - Half A Minute 1

MELODY

♩ = 104,000557

11

15

19

25

33

37

41

46

62

66

2

MELODY

72

16

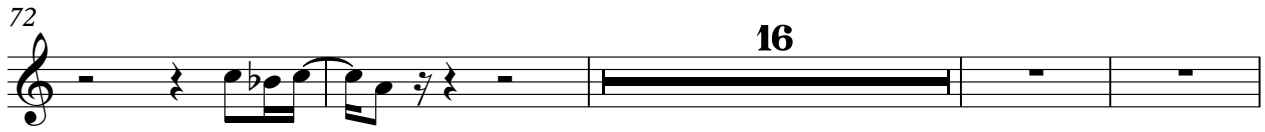

92

10

A.PIANO

Matt Bianco - Half A Minute 1

♩ = 104,000557

4

9

15

19

21

23

26

30

2

34

37

40

43

45

49

53

55

58

60

62

65

68

70

72

74

76

78

81

83

V.S.

85

87

89

91

93

95
