

# Matthew Wilder - Break my stride 2

♩ = 104,000015

5

Perc.

E. Gtr.

E. Bass

Pad 3

7

Perc.

E. Gtr.

E. Bass

Pad 3

9

Perc.

E. Gtr.

E. Bass

H-t. Pno.

Pad 3

11

Perc.

E. Gtr.

E. Bass

H-t. Pno.

Pad 3

13

15

17

19

21

Perc.

E. Gtr.

E. Bass

H-t. Pno.

Pad 3

23

Perc.

E. Gtr.

E. Bass

H-t. Pno.

Pad 3

25

27

29

Perc.

E. Gtr.

E. Bass

H-t. Pno.

Pad 3

31

Perc.

E. Gtr.

E. Bass

H-t. Pno.

Pad 3

33

Perc.

E. Gtr.

E. Bass

H-t. Pno.

Pad 3

35

Perc.

E. Gtr.

E. Bass

H-t. Pno.

Pad 3

37

Perc.

E. Gtr.

E. Bass

H-t. Pno.

Pad 3

39

Perc.

E. Gtr.

E. Bass

H-t. Pno.

Pad 3

41

43

45

Perc.

J. Gtr.

E. Bass

H-t. Pno.

Pad 3

47

Perc.

J. Gtr.

E. Bass

H-t. Pno.

Pad 3

49

Perc.

J. Gtr.

E. Bass

H-t. Pno.

Pad 3

FX 1

52

Perc.

E. Bass

H-t. Pno.

Pad 3

FX 1

55

Perc.

E. Bass

H-t. Pno.

Pad 3

FX 1

58

Perc.

E. Gtr.

E. Bass

H-t. Pno.

Pad 3

60

62

64

Perc.

E. Gtr.

E. Bass

H-t. Pno.

Pad 3

66

Perc.

E. Gtr.

E. Bass

H-t. Pno.

Pad 3

68

70

72

Perc.

E. Gtr.

E. Bass

H-t. Pno.

Pad 3

74

Perc.

E. Gtr.

E. Bass

H-t. Pno.

Pad 3

76

78

80

81

# Matthew Wilder - Break my stride 2

## Percussion

♩ = 104,000015

5

9

13

17

20

23

26

30

34

V.S.

2

Percussion

37

40

43

47

51

56

Matthew Wilder - Break my stride 2

Percussion

♩ = 104,000015 **57**

60

62

64

66

68

70

72

74

76

V.S.

2

Percussion

78

80

♩ = 104,000015

**41**

45

49

**32**

Matthew Wilder - Break my stride 2

Electric Guitar

♩ = 104,000015

4

7

10

13

16

19

22

25

28

V.S.

2

Electric Guitar

31

34

37

40

Matthew Wilder - Break my stride 2

Electric Guitar

♩ = 104,000015

57

60

63

66

69

72

75

78

80

♩ = 104,000015

57

60

63

67

70

74

78

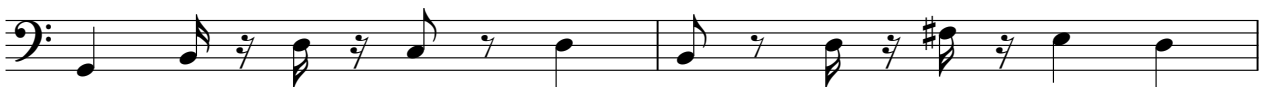

80

2

5-string Electric Bass

40

44

49

55

25

Honky-tonk Piano

Matthew Wilder - Break my stride 2

♩ = 104,000015

9

13

17

21

25

29

V.S.

33

37

41

45

49

53

57

61

65

69

73

77

80

Matthew Wilder - Break my stride 2

Pad 3 (Polysynth)

♩ = 104,000015

4

7

9

11

14

16

19

22

25

V.S.

Pad 3 (Polysynth)

27  
30  
33  
36  
39  
42  
44  
47  
50  
56

25

♩ = 104,000015

57

60

63

66

69

72

75

78

80

FX 1 (Rain)

Matthew Wilder - Break my stride 2

♩ = 104,000015

**49**

53

**26**
