

Matthias Reim - Ich Hab Getraumt Von Dir 1

♩ = 100,000000

♩ = 100,000000

5

DRUMS

MUTED GTR

FANTASIA

BOWEDGLASS

7

DRUMS

SYN STRING

MELODY

BOWEDGLASS

STRINGS

9

DRUMS

MELODY

BOWEDGLASS

11

DRUMS

MELODY

BOWEDGLASS

13

DRUMS

MELODY

BOWEDGLASS

15

DRUMS

CHOIR AAHS

SYN STRING

MELODY

BOWEDGLASS

STRINGS

21

DRUMS

MUTED GTR

FINGERDBAS

SYN STRING

MELODY

FANTASIA

BOWEDGLASS

STRINGS

23

DRUMS

MUTED GTR

FINGERDBAS

SYN STRING

MELODY

STRINGS

25

DRUMS

MUTED GTR

FINGERDBAS

SYN STRING

MELODY

FANTASIA

STRINGS

27

DRUMS

MUTED GTR

FINGERDBAS

SYN STRING

MELODY

STRINGS

29

31

33

DRUMS

MUTED GTR

OVERDRIVE

FINGERDBAS

SYN STRING

MELODY

STRINGS

35

DRUMS

MUTED GTR

OVERDRIVE

FINGERDBAS

SYN STRING

MELODY

STRINGS

37

DRUMS

MUTED GTR

OVERDRIVE

FINGERDBAS

SYN STRING

MELODY

STRINGS

39

DRUMS

MUTED GTR

OVERDRIVE

FINGERDBAS

CHOIR AAHS

SYN STRING

MELODY

STRINGS

41

DRUMS

MUTED GTR

OVERDRIVE

FINGERDBAS

CHOIR AAHS

SYN STRING

MELODY

STRINGS

43

6

6

DRUMS

MUTED GTR

OVERDRIVE

FINGERDBAS

SYN STRING

MELODY

FANTASIA

STRINGS

45

DRUMS

MUTED GTR

OVERDRIVE

FINGERDBAS

SYN STRING

MELODY

STRINGS

47

DRUMS

MUTED GTR

OVERDRIVE

FINGERDBAS

SYN STRING

MELODY

FANTASIA

STRINGS

49

DRUMS

MUTED GTR

OVERDRIVE

FINGERDBAS

SYN STRING

MELODY

STRINGS

51

DRUMS

MUTED GTR

OVERDRIVE

FINGERDBAS

CHOIR AAHS

SYN STRING

MELODY

STRINGS

53

DRUMS

MUTED GTR

FINGERDBAS

CHOIR AAHS

SYN STRING

MELODY

STRINGS

55

DRUMS

MUTED GTR

FINGERDBAS

CHOIR AAHS

SYN STRING

MELODY

STRINGS

57

DRUMS

MUTED GTR

OVERDRIVE

FINGERDBAS

MELODY

STRINGS

58

DRUMS

MUTED GTR

OVERDRIVE

FINGERDBAS

SYN STRING

STRINGS

60

DRUMS

MUTED GTR

OVERDRIVE

FINGERDBAS

SYN STRING

MELODY

STRINGS

62

DRUMS

MUTED GTR

OVERDRIVE

FINGERDBAS

SYN STRING

MELODY

FANTASIA

STRINGS

64

DRUMS

MUTED GTR

OVERDRIVE

FINGERDBAS

SYN STRING

MELODY

STRINGS

66

DRUMS

MUTED GTR

OVERDRIVE

FINGERDBAS

SYN STRING

MELODY

FANTASIA

STRINGS

68

DRUMS

MUTED GTR

OVERDRIVE

FINGERDBAS

SYN STRING

MELODY

STRINGS

70

DRUMS

MUTED GTR

OVERDRIVE

FINGERDBAS

SYN STRING

MELODY

FANTASIA

STRINGS

72

DRUMS

MUTED GTR

OVERDRIVE

FINGERDBAS

SYN STRING

MELODY

STRINGS

74

DRUMS

MUTED GTR

OVERDRIVE

FINGERDBAS

SYN STRING

MELODY

FANTASIA

STRINGS

3

76

DRUMS

MUTED GTR

OVERDRIVE

FINGERDBAS

SYN STRING

MELODY

STRINGS

Matthias Reim - Ich Hab Getraumt Von Dir 1

DRUMS

♩ = 100,000000

6

9

12

15

18

21

24

27

30

V.S.

DRUMS

33

33

35

35

37

37

39

39

41

41

43

43

45

45

47

47

49

49

51

51

DRUMS

53

53

55

55

58

58

60

60

62

62

64

64

66

66

68

68

70

70

72

72

V.S.

4

DRUMS

74

76

78

2

Matthias Reim - Ich Hab Getraumt Von Dir 1

MUTED GTR

♩ = 100,000000

3 15

22

24

26

28

31

34

37

40

43

V.S.

46

49

52

55

58

61

64

67

70

73

MUTED GTR

76

OVERDRIVE

Matthias Reim - Ich Hab Getraumt Von Dir 1

♩ = 100,000000

32 2

38

43

48 5

57 6 6 3

59 3 3 3

62

66

69 3

73

V.S.

2

OVERDRIVE

76

Matthias Reim - Ich Hab Getrauert Von Dir 1

FINGERDBAS

♩ = 100,000000

19

25

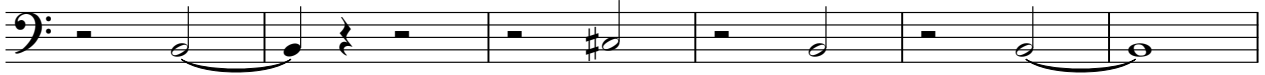

31

34

37

40

43

46

49

52

V.S.

55

58

61

64

67

70

73

76

2

♩ = 100,000000

14

20

18

42

9

54

25

SYN STRING

Matthias Reim - Ich Hab Getraumt Von Dir 1

♩ = 100,000000

5 7

18

23

29

35

41

47

52 2

SYN STRING

58

64

70

76

Matthias Reim - Ich Hab Getraumt Von Dir 1

MELODY

♩ = 100,000000

6

10

13

16

21

24

27

30

33

36

V.S.

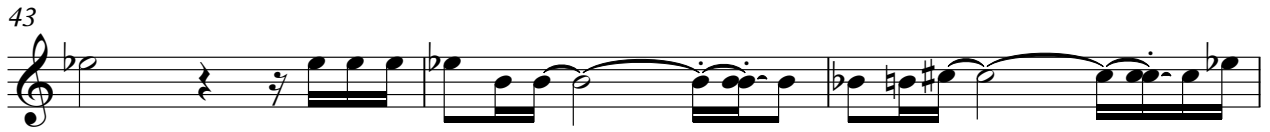

MELODY

74

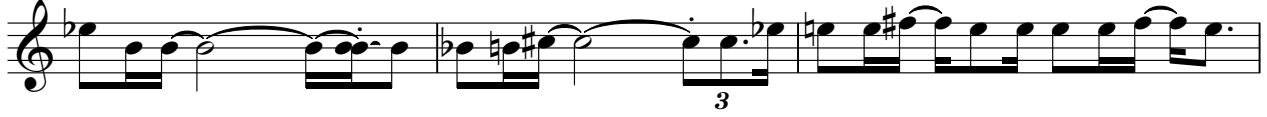

77

FANTASIA

Matthias Reim - Ich Hab Getraumt Von Dir 1

♩ = 100,000000

2

7

14

17

25

3

45

63

71

78

BOWEDGLASS

Matthias Reim - Ich Hab Getraumt Von Dir 1

♩ = 100,000000

5

7

9

11

13

15

17

19

21

7

2

BOWEDGLASS

29

31

