

Korn - Blind

0.0"
1.1,00
Conductor Track

2.5"
1.4,96

♩ = 93,999985

Percussion

Bandoneon

4

Perc.

Band.

7

Harm.

Perc.

Band.

10

Perc.

Band.

13

Harm.

Perc.

Band.

Band.

16

Perc.

Band.

Band.

19

Perc.

Perc.

Perc.

Band.

Band.

Band.

21

Harm.

Perc.

Perc.

Perc.

Band.

Band.

Band.

23

Harm.

Perc.

Perc.

Perc.

Band.

Band.

Band.

25

Harm.

Perc.

Perc.

Perc.

Band.

Band.

28

Harm.

Perc.

Perc.

Perc.

Band.

Band.

30

Harm.

Perc.

Perc.

Perc.

Band.

Band.

32

Harm.

Perc.

Perc.

Perc.

Band.

Band.

37

Harm.

Perc.

Perc.

Perc.

Band.

Band.

Band.

40

Harm.

Perc.

Perc.

Perc.

Band.

Band.

Band.

43

Harm.

Perc.

Perc.

Perc.

Band.

Band.

♩ = 100,000000

45

Harm. 

Perc. 

Perc. 

Perc. 

Band. 

Band. 

Band. 

47 ♩ = 86,000053

Harm.

Perc.

Perc.

Perc.

Perc.

Band.

Band.

♩ = 86,000053

Band.

50

Harm.

Perc.

Perc.

Perc.

Band.

Band.

Band.

52

Harm.

Perc.

Perc.

Perc.

Band.

Band.

Band.

55 $\text{♩} = 100,000000$

Harm.

Perc.

Perc.

Perc.

Band.

Band.

$\text{♩} = 100,000000$

57

Harm.

Perc.

Perc.

Perc.

Band.

Band.

Band.

59 ♩ = 93,999985

Harm.

Perc.

Perc.

Perc.

Band.

Band.

Band.

♩ = 93,999985

61

Harm.

Perc.

Perc.

Perc.

Band.

Band.

Band.

63

Harm. Perc. Perc. Perc. Band. Band. Band.

65

Harm. Perc. Perc. Perc. Band. Band. Band.

67 ♩ = 89,999954

Harm.

Perc.

Band.

70

Band.

Band.

73

Perc.

Perc.

Perc.

Band.

Band.

Band.

76

Harm.

Perc.

Perc.

Perc.

Band.

Band.

Band.

78

Harm.

Perc.

Perc.

Perc.

Band.

Band.

Band.

80

Harm. Perc. Perc. Perc. Band. Band. Band.

82

♩ = 93,999985

Harm. Perc. Perc. Perc. Band. Band. Band.

♩ = 93,999985

84

86

88

Harm. Perc. Perc. Perc. Band. Band. Band.

90

$\text{♩} = 107,999916$

Harm.

93

Harm. Perc. Perc. Perc. Band. Band.

95

Harm. Perc. Perc. Perc. Band. Band.

98

Harm. Perc. Perc. Perc. Band. Band.

100

Harm. Perc. Perc. Perc. Band. Band.

102

Harm. Perc. Perc. Perc. Band. Band.

Harmonica

Korn - Blind

♩ = 93,999985

6 3

13 5

21

23

25

28

30

32

34 = 86,000053

37

V.S.

Harmonica

3

♩ = 89,999954

64

68

4

76

79

82

99,999985

3

84

86

88

90

♩ = 107,999916

93

V.S.

96

98

100

101

Percussion

Korn - Blind

♩ = 93,999985

V.S.

2

Percussion

22

27

31

35

♩ = 86,000053

38

42

♩ = 100,000000

46

♩ = 86,000053

49

53

♩ = 100,000000

56

Percussion

59 ♩ = 93,999985

63

66 ♩ = 89,999954

68

70

72

75

79

83 ♩ = 93,999985

87

♩ = 107,999916

3

4

Percussion

94

99

Percussion

Korn - Blind

♩ = 93,999985

19

23

28

33

♩ = 86,000053

39

♩ = 100,000000

44

♩ = 86,000053

49

55 ♩ = 100,000000

59 ♩ = 93,999985

63

♩ = 89,999954

6

2

Percussion

73

79

♩ = 93,999985

84

87

♩ = 107,999916

2

93

98

101

Percussion

Korn - Blind

♩ = 93,999985

19

22

25

29

32

35 ♩ = 86,000053

39

43 ♩ = 100,000000

47 ♩ = 86,000053

51

♩ = 100,000000

V.S.

2

Percussion

♩ = 93,999985

56

60

63

67 ♩ = 89,999954

6

76

79

83 ♩ = 93,999985

86

89

♩ = 107,999916

3

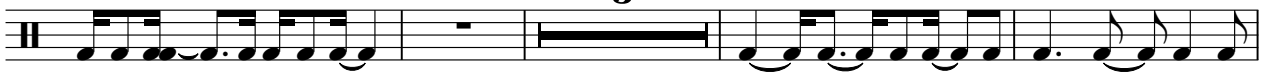

96

Bandoneon

Korn - Blind

♩ = 93,999985

2

7

12

17

21

24

28

31

V.S.

2

Bandoneon

35 ♩ = 86,000053

39

♩ = 100,000000

46

♩ = 86,000053

50

♩ = 100,000000

58

♩ = 93,999985

61

64

♩ = 89,999954

75

♩ = 93,999985

80

84

87

91 = 107,999916

3

98

101

Bandoneon

Korn - Blind

♩ = 93,999985

12

17

20

23

25

28

30

32

♩ = 86,000053

V.S.

37

43 ♩ = 100,000000

46 ♩ = 86,000053

53 ♩ = 100,000000

56

58 ♩ = 93,999985

60

62

Bandoneon

3

♩ = 89,99954

64

68

75

82

♩ = 93,99985

84

86

88

♩ = 107,99916

2

4

Bandoneon

93

98

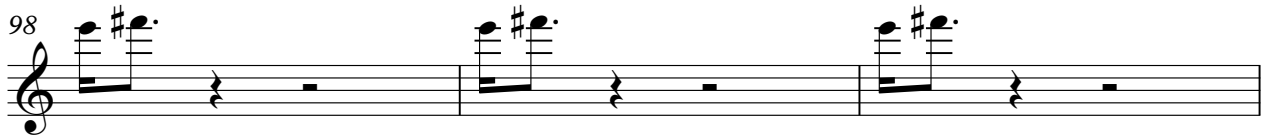

101

Bandoneon

Korn - Blind

♩ = 93,999985

19

4

27

♩ = 86,000053

7

3

37

41

♩ = 100,000000

5

47

♩ = 86,000053

50

54

♩ = 100,000000

5

V.S.

2

Bandoneon

59 ♩ = 93,999985

62

65

♩ = 89,999954

3

71

74

77

80

♩ = 93,999985

2

86

♩ = 107,999916

13

