

Matthias Reim - Verdammt Ich Liebe Dich 1

♩ = 120,000000

Flexatone

Jazz Guitar

Electric Guitar

Electric Guitar

Electric Bass

Harpsichord

♩ = 120,000000

Synth Strings

Viola

9

E. Gtr.

E. Gtr.

E. Bass

Syn. Str.

Vla.

17

E. Gtr.

E. Gtr.

E. Bass

Syn. Str.

26

E. Gtr.

E. Gtr.

E. Bass

Syn. Str.

34

E. Gtr.

E. Gtr.

E. Bass

Syn. Str.

42

E. Gtr.

E. Gtr.

E. Bass

Syn. Str.

48

Perc.

E. Gtr.

E. Bass

Syn. Str.

52

Perc. 

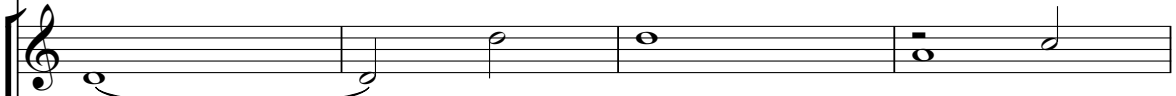
E. Gtr. 

E. Bass 

Syn. Str. 

56

Perc. 

E. Gtr. 

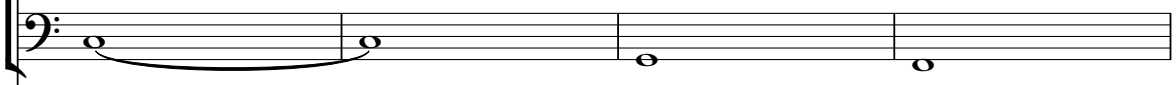
E. Bass 

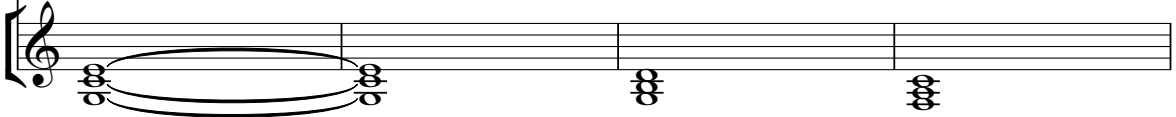
Syn. Str. 

60

Perc. 

E. Gtr. 

E. Gtr. 

E. Bass 

Syn. Str. 

63

66

68

70

72

74

77

Perc.

Flex.

J. Gtr.

E. Gtr.

E. Bass

Hpsd.

Syn. Str.

80

Perc.

J. Gtr.

E. Bass

Hpsd.

Syn. Str.

82

84

86

88

90

92

94

96

98

100

102

104

106

108

110

112

114

116

118

120

122

124

126

128

130

132

134

Perc. Flex. E. Gtr. E. Gtr. E. Bass Hpsd. Syn. Str.

This section of the score covers measures 134 to 136. The Percussion part features a consistent rhythmic pattern of eighth notes with 'x' marks above them. The Flexa part provides harmonic support with chords. The two Electric Guitar parts play melodic lines with various articulations. The Electric Bass part has a steady eighth-note groove. The Harpsichord part plays a rhythmic pattern of eighth notes. The Synthesizer String part has a sustained chord.

137

Perc. Flex. E. Gtr. E. Gtr. E. Bass Hpsd. Syn. Str.

This section of the score covers measures 137 to 139. The Percussion part continues with the same eighth-note pattern. The Flexa part has a different chordal texture. The Electric Guitar parts play more complex melodic lines. The Electric Bass part maintains the eighth-note groove. The Harpsichord part continues with its rhythmic eighth-note pattern. The Synthesizer String part has a sustained chord.

140

Perc. Flex. E. Gtr. E. Gtr. E. Bass Hpsd. Syn. Str.

142

Perc. Flex. E. Gtr. E. Gtr. E. Bass Hpsd. Syn. Str.

144

146

148

150

152

154

156

158

160

Perc. Flex. E. Gtr. E. Bass Hpsd. Syn. Str.

162

Perc. Flex. E. Gtr. E. Bass Hpsd. Syn. Str.

164

166

168

170

172

174

176

Perc. Flex. E. Gtr. E. Bass Hpsd. Syn. Str.

178

Perc. Flex. E. Gtr. E. Bass Hpsd. Syn. Str.

180

Perc. Flex. E. Gtr. E. Bass Hpsd. Syn. Str.

182

Perc. Flex. E. Gtr. E. Bass Hpsd. Syn. Str.

184

186

188

190

192

Perc.

Flex.

E. Gtr.

E. Bass

Hpsd.

Syn. Str.

194

Perc.

Flex.

E. Gtr.

E. Bass

Hpsd.

Syn. Str.

Matthias Reim - Verdammt Ich Liebe Dich 1

Percussion

♩ = 120,000000

47

51

55

59

63

67

71

75

79

83

V.S.

87

91

95

99

103

107

111

114

117

121

125

129

132

136

140

144

147

151

155

159

V.S.

162

3

3

165

169

173

177

3

3

180

184

188

192

3

2

Matthias Reim - Verdammt Ich Liebe Dich 1

Flexatone

♩ = 120,000000

62

67

73

79

36

119

126

132

139

145

151

V.S.

158

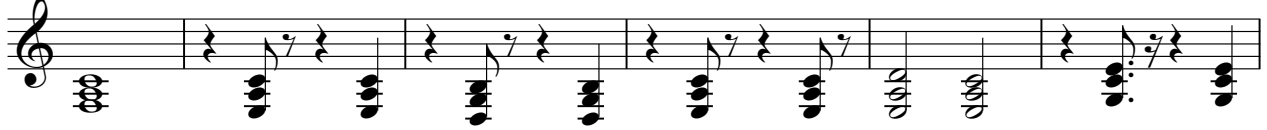

164

171

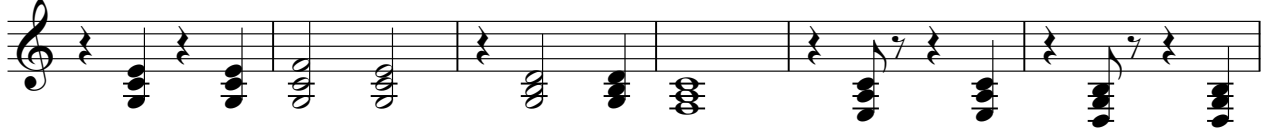

177

183

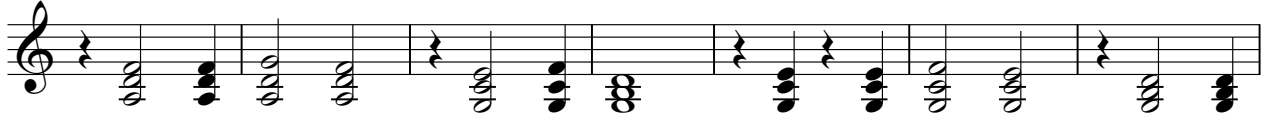

190

♩ = 120,000000

78

81

85

88

92

95

99

102

105

108

111

113

83

♩ = 120,000000

7 4

16 5 6

32 3

39

46 2

55

62

68

73 4

82 4

91

97

102

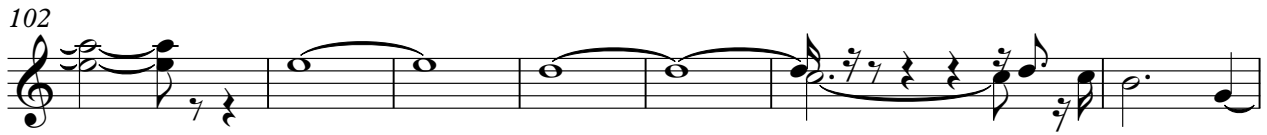

109

114

120

125

131

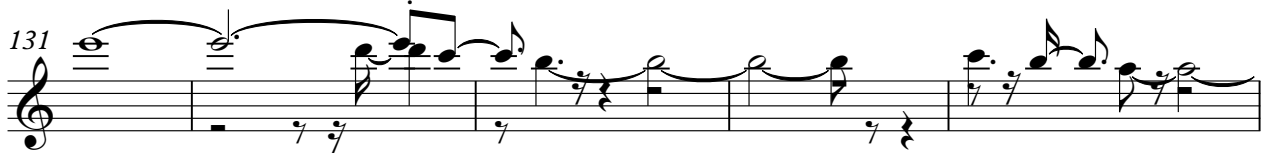

136

142

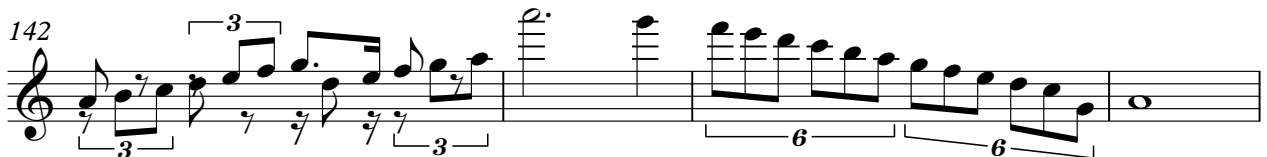

146

152

157

162

168

173

178

184

189

192

♩ = 120,000000

7 4

16 5 6

32 3

40

46 15 20

84 6

94

101 3

108 3

113 18

2

Electric Guitar

132

137

143

51

Matthias Reim - Verdammt Ich Liebe Dich 1

Electric Bass

♩ = 120,000000

11

19

28

37

46

55

2

64

68

72

76

V.S.

80

84

88

92

96

100

104

108

112

117

161

165

169

173

177

181

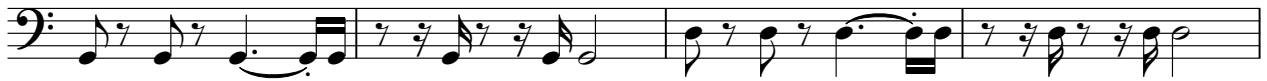

185

189

192

2

♩ = 120,000000

62

65

69

73

77

81

85

89

V.S.

93

97

101

105

109

113

117

121

125

129

133

137

141

145

149

153

157

161

165

169

173

177

181

185

Harpsichord

189

192

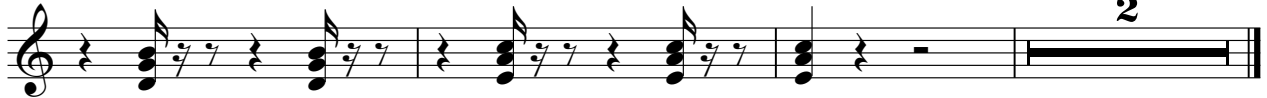

Matthias Reim - Verdammt Ich Liebe Dich 1

Synth Strings

♩ = 120,000000

3

12

21

30

39

48

56

2

Synth Strings

63

72

81

90

99

108

117

126

135

144

153

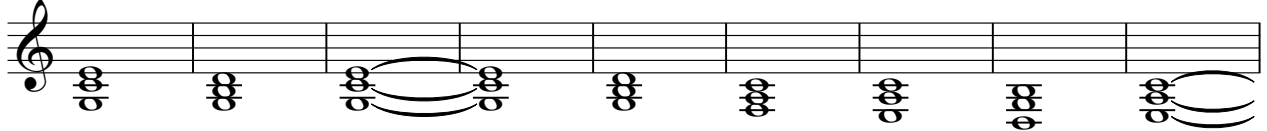

162

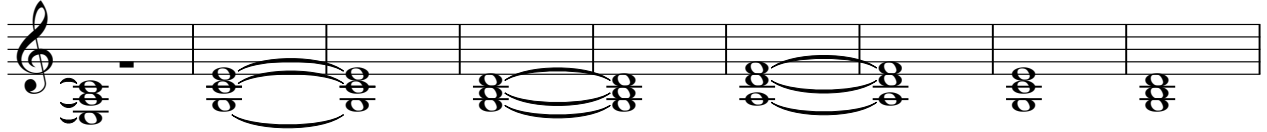

171

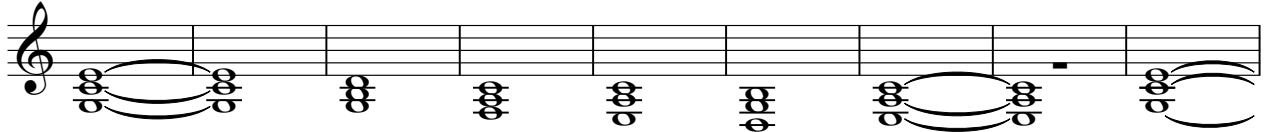

180

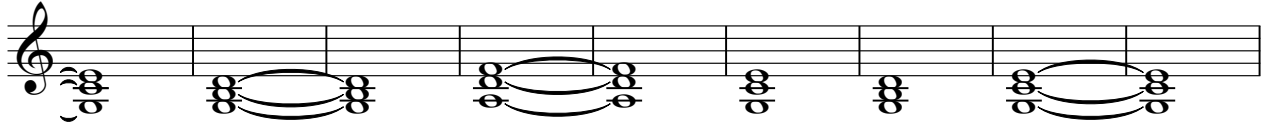

189

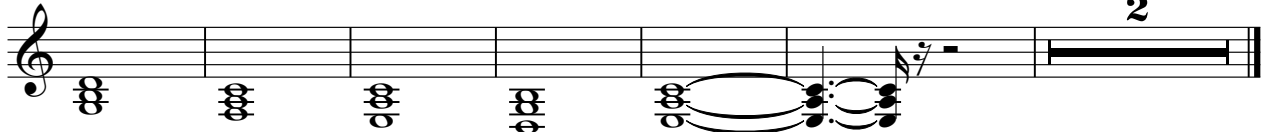

Viola

Matthias Reim - Verdammt Ich Liebe Dich 1

$\text{♩} = 120,000000$
3

3/4

9

186