

Matthias Reim - WARUM

♩ = 180,001801

- BASSOON**: Bass clef, 3/4 time signature. It plays a series of dotted half notes starting in the third measure.
- BAG PIPE**: Treble clef, 3/4 time signature. It plays a melodic line of quarter notes starting in the third measure.
- DRUMS**: Drum clef, 3/4 time signature. It features a rhythmic pattern of eighth notes starting in the third measure.
- STEEL GTR**: Treble clef, 3/4 time signature. It is silent throughout the score.
- OVERDRIVE**: Treble clef, 3/4 time signature. It is silent throughout the score.
- ACOU BASS**: Bass clef, 3/4 time signature. It is silent throughout the score.
- CHOIR AAHS**: Treble clef, 3/4 time signature. It is silent throughout the score.
- SYNTH DRUM**: Treble clef, 3/4 time signature. It plays a complex rhythmic pattern of eighth notes starting in the third measure.
- SYN STRING**: Treble clef, 3/4 time signature. It is silent throughout the score.
- MELODY**: Treble clef, 3/4 time signature. It is silent throughout the score.
- STAR THEME**: Treble clef, 3/4 time signature. It is silent throughout the score.

At the bottom of the score, the tempo marking is repeated: ♩ = 180,001801.

BASSOON

BAG PIPE

DRUMS

STEEL GTR

OVERDRIVE

ACOU BASS

SYNTH DRUM

SYN STRING

MELODY

STAR THEME

22

DRUMS

STEEL GTR

OVERDRIVE

ACOU BASS

SYN STRING

MELODY

STAR THEME

26

DRUMS

STEEL GTR

OVERDRIVE

ACOU BASS

SYN STRING

MELODY

STAR THEME

30

DRUMS

STEEL GTR

OVERDRIVE

ACOU BASS

SYN STRING

MELODY

STAR THEME

34

DRUMS

STEEL GTR

OVERDRIVE

ACOU BASS

SYN STRING

MELODY

STAR THEME

38

BAG PIPE

DRUMS

STEEL GTR

OVERDRIVE

ACOU BASS

SYN STRING

MELODY

STAR THEME

42

BAG PIPE

DRUMS

STEEL GTR

OVERDRIVE

ACOU BASS

SYN STRING

MELODY

STAR THEME

45

DRUMS

STEEL GTR

OVERDRIVE

ACOU BASS

SYN STRING

MELODY

STAR THEME

49

59

DRUMS

OVERDRIVE

ACOU BASS

MELODY

64

DRUMS

OVERDRIVE

ACOU BASS

CHOIR AAHS

SYNTH DRUM

MELODY

69

DRUMS
OVERDRIVE
ACOU BASS
CHOIR AAHS
MELODY

74

DRUMS
OVERDRIVE
ACOU BASS
CHOIR AAHS
SYNTH DRUM
MELODY

79

83

88

BASSOON

BAG PIPE

DRUMS

OVERDRIVE

ACOU BASS

92

BASSOON

BAG PIPE

DRUMS

OVERDRIVE

ACOU BASS

BASSOON

BAG PIPE

DRUMS

STEEL GTR

OVERDRIVE

ACOU BASS

SYN STRING

MELODY

STAR THEME

100

DRUMS

STEEL GTR

OVERDRIVE

ACOU BASS

SYN STRING

MELODY

STAR THEME

104

DRUMS

STEEL GTR

OVERDRIVE

ACOU BASS

SYN STRING

MELODY

STAR THEME

108

DRUMS

STEEL GTR

OVERDRIVE

ACOU BASS

SYN STRING

MELODY

STAR THEME

112

DRUMS

STEEL GTR

OVERDRIVE

ACOU BASS

SYN STRING

MELODY

STAR THEME

116

BAG PIPE

DRUMS

STEEL GTR

OVERDRIVE

ACOU BASS

SYN STRING

MELODY

STAR THEME

120

BAG PIPE

DRUMS

STEEL GTR

OVERDRIVE

ACOU BASS

SYN STRING

MELODY

STAR THEME

123

DRUMS

STEEL GTR

OVERDRIVE

ACOU BASS

SYN STRING

MELODY

STAR THEME

127

DRUMS

STEEL GTR

OVERDRIVE

ACOU BASS

CHOIR AAHS

SYNTH DRUM

SYN STRING

MELODY

STAR THEME

132

DRUMS

OVERDRIVE

ACOU BASS

CHOIR AAHS

MELODY

137

DRUMS

OVERDRIVE

ACOU BASS

MELODY

142

DRUMS

OVERDRIVE

ACOU BASS

CHOIR AAHS

SYNTH DRUM

MELODY

147

DRUMS

OVERDRIVE

ACOU BASS

CHOIR AAHS

MELODY

152

DRUMS

OVERDRIVE

ACOU BASS

CHOIR AAHS

SYNTH DRUM

MELODY

157

161

BASSOON

BAG PIPE

DRUMS

OVERDRIVE

ACOU BASS

CHOIR AAHS

SYNTH DRUM

MELODY

169

DRUMS

OVERDRIVE

ACOU BASS

CHOIR AAHS

MELODY

174

DRUMS

OVERDRIVE

ACOU BASS

MELODY

179

DRUMS

OVERDRIVE

ACOU BASS

CHOIR AAHS

SYNTH DRUM

MELODY

184

DRUMS

OVERDRIVE

ACOU BASS

CHOIR AAHS

MELODY

189

DRUMS

OVERDRIVE

ACOU BASS

CHOIR AAHS

MELODY

194

DRUMS

OVERDRIVE

ACOU BASS

CHOIR AAHS

SYNTH DRUM

MELODY

199

DRUMS

OVERDRIVE

ACOU BASS

CHOIR AAHS

MELODY

204

DRUMS

OVERDRIVE

ACOU BASS

MELODY

208

DRUMS

OVERDRIVE

ACOU BASS

CHOIR AAHS

SYNTH DRUM

MELODY

215

DRUMS

226

DRUMS

237

DRUMS

244

DRUMS

BASSOON

Matthias Reim - WARUM

♩ = 180,001801

2

12

19

61

87

96

61

162

83

BAG PIPE

Matthias Reim - WARUM

♩ = 180,001801

9

16 **20**

42 **38**

85

92 **20**

118 **38**

161

165 **83**

DRUMS

Matthias Reim - WARUM

♩ = 180,001801

2

8

14

20

25

30

35

40

45

50

V.S.

DRUMS

55

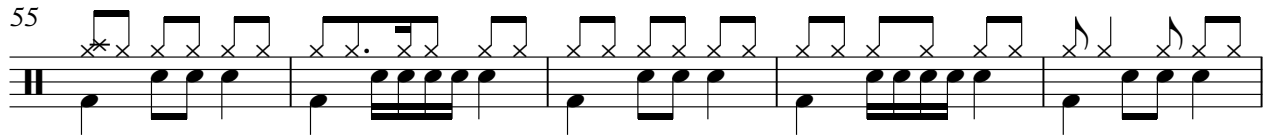

60

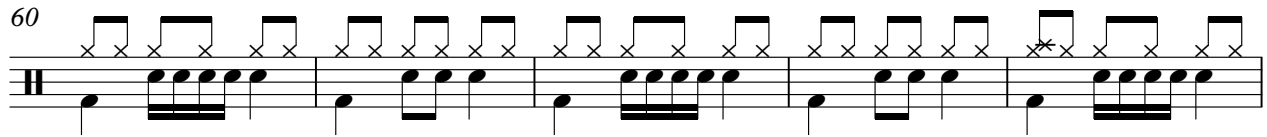

65

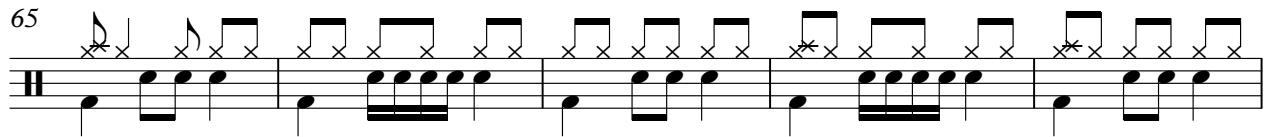

70

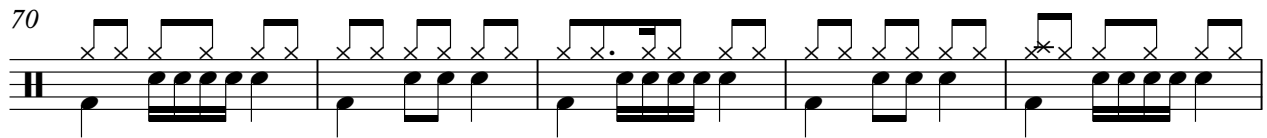

75

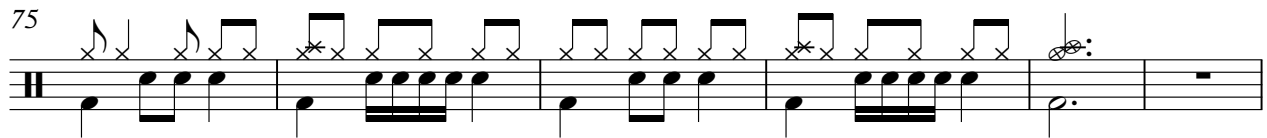

81

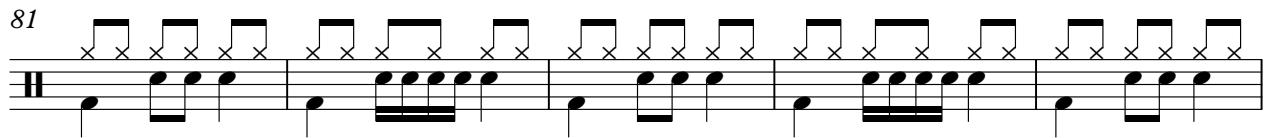

86

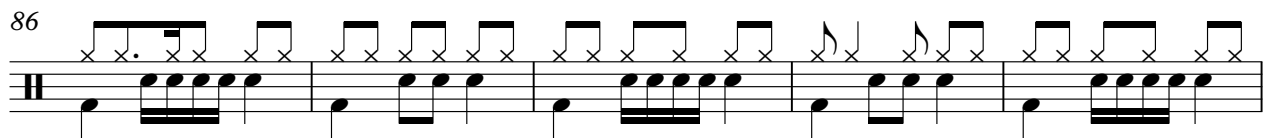

91

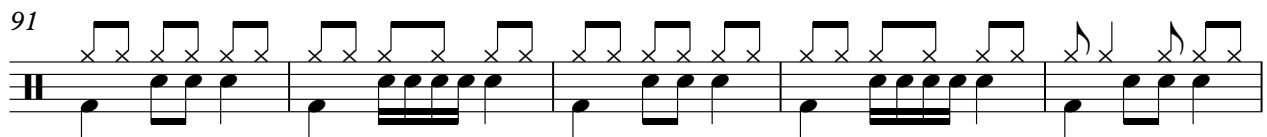

96

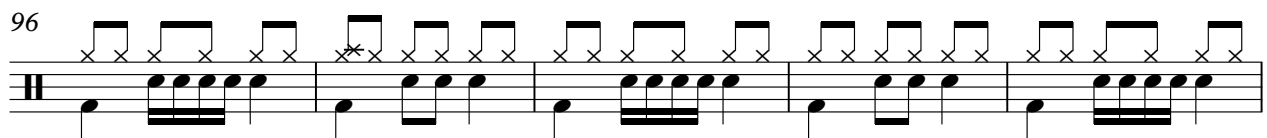

101

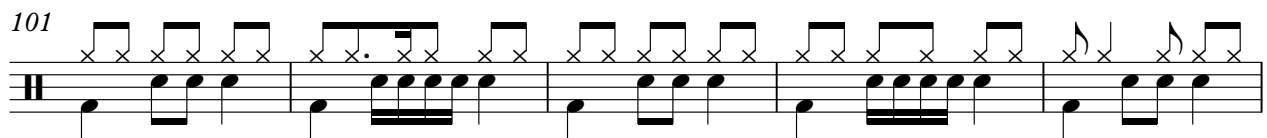

DRUMS

106

111

116

121

126

131

136

141

146

151

V.S.

156

162

166

171

176

181

186

191

196

201

DRUMS

206

211

222

233

242

♩ = 180,001801

17

24

32

38

43

47

48

100

108

115

120

2

STEEL GTR

125

122

OVERDRIVE

Matthias Reim - WARUM

♩ = 180,001801

17

23

29

34

41

47

57

66

74

79

8

OVERDRIVE

89

95

100

106

111

118

124

133

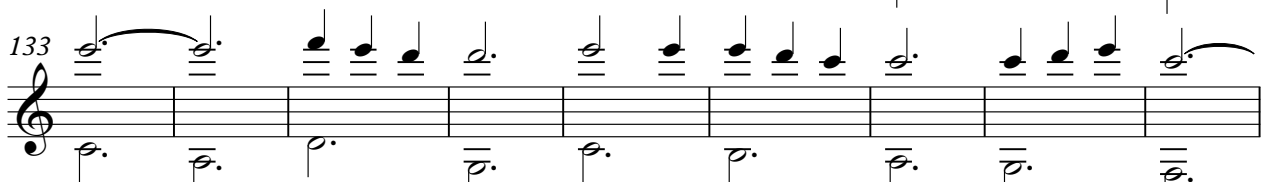

142

151

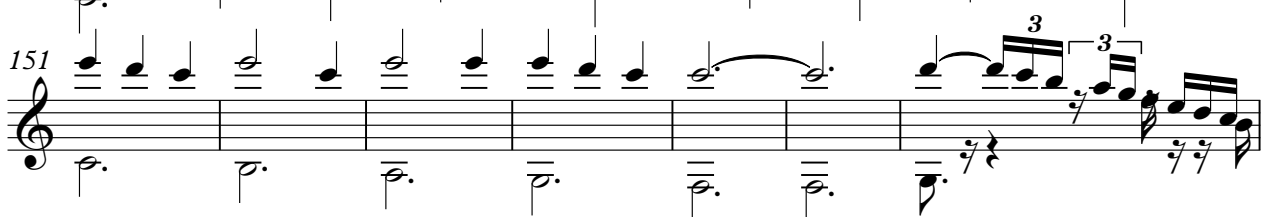

OVERDRIVE

158

164

172

181

190

199

206

ACOU BASS

Matthias Reim - WARUM

♩ = 180,001801

17

26

37

47

57

68

75

81

92

103

114

124

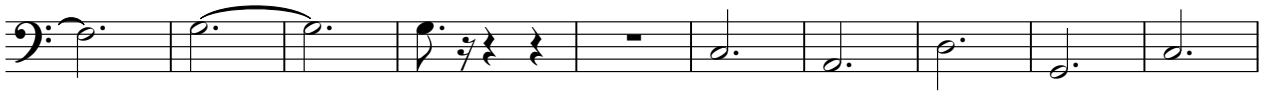

134

145

156

166

177

188

199

207

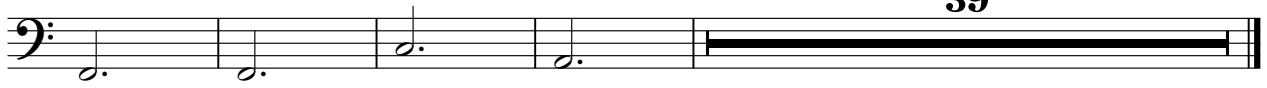

39

♩ = 180,001801

48

55

7

68

2

76

49

131

7

144

2

153

9

168

7

181

2

CHOIR AAHS

189

197

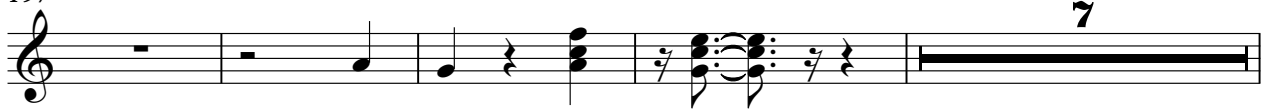

208

39

SYNTH DRUM

Matthias Reim - WARUM

♩ = 180,001801

2

7

11

15

19 31 13

65 13 48

129 13 13

158 7 13

181 13 13

208 41

SYN STRING

Matthias Reim - WARUM

♩ = 180,001801

17

26

36

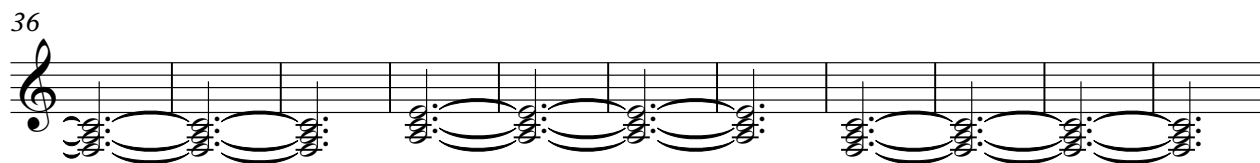

47

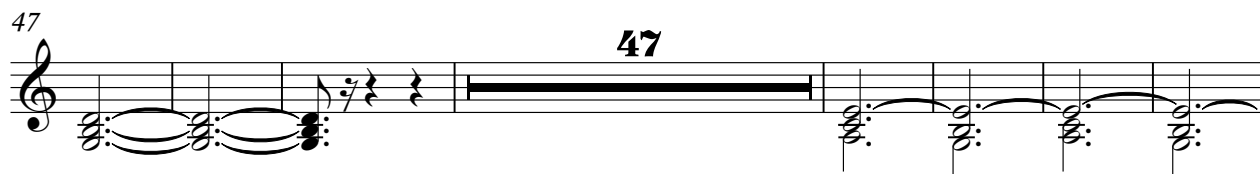

101

111

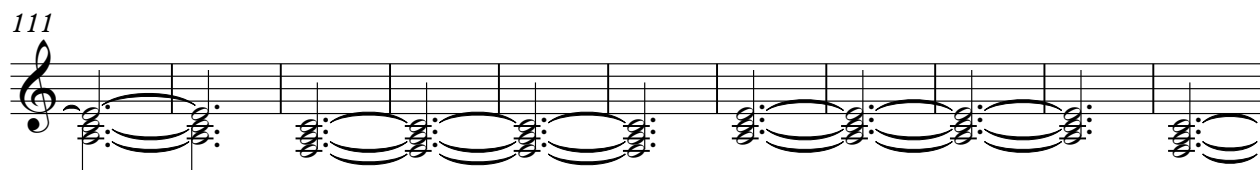

122

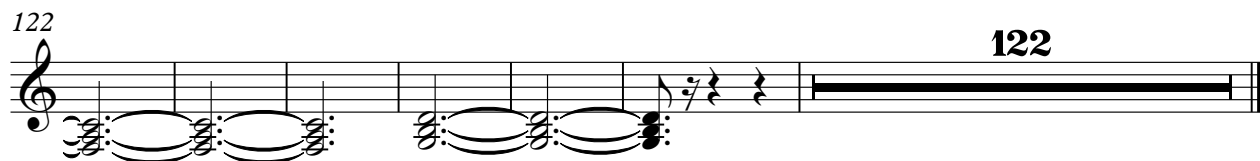

MELODY

Matthias Reim - WARUM

♩ = 180,001801

16

23

30

37

44

51

59

67

75

14

96

104

111

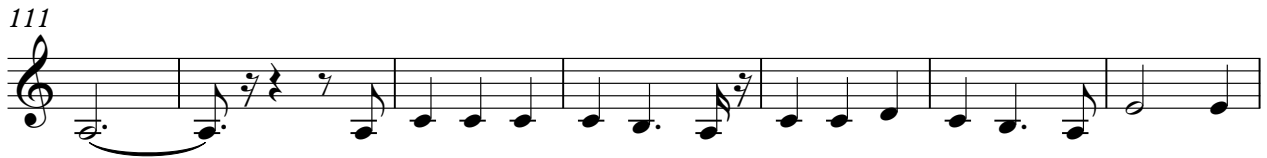

118

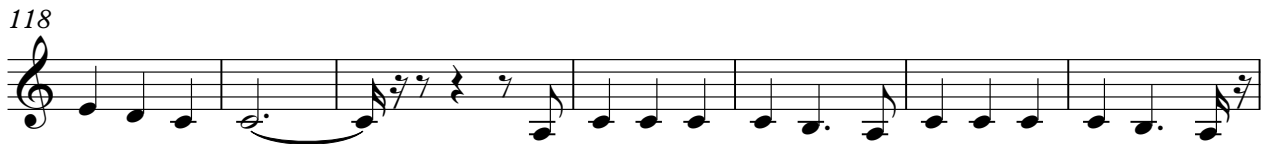

125

132

139

147

155

168

176

183

191

199

205

41

STAR THEME

Matthias Reim - WARUM

♩ = 180,001801

17

22

27

32

37

42

47

STAR THEME

97

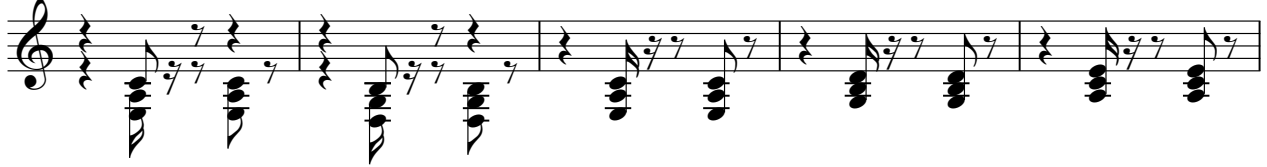

102

107

112

117

122

126

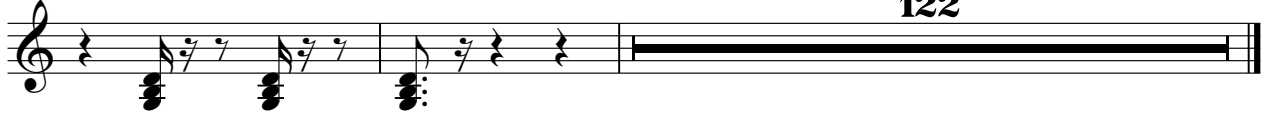

122