

Maurane - Ca Casse

♩ = 62,000061

Tenor Saxophone

Percussion

Jazz Guitar

5-string Fretless Electric Bass

mélodie

Lead 6 (Voice)

♩ = 62,000061

Viola

Solo

4

Perc.

E. Bass

Lead 6

Solo

2

6

Perc.

J. Gtr.

E. Bass

mélodie

Vla.

Solo

7

Perc.

J. Gtr.

E. Bass

mélodie

Vla.

Solo

8

Perc.

J. Gtr.

E. Bass

mélodie

Vla.

Solo

9

Perc.

J. Gtr.

E. Bass

mélodie

Vla.

Solo

10

11

12

13

15

16

17

Perc.

J. Gtr.

E. Bass

mélodie

Vla.

Solo

18

Perc.

J. Gtr.

E. Bass

mélodie

Vla.

Solo

19

Perc.

J. Gtr.

E. Bass

mélodie

Vla.

Solo

20

Perc.

J. Gtr.

E. Bass

mélodie

Vla.

Solo

21

22

23

Perc.

J. Gtr.

Vln.

Solo

6

6

24

Perc.

J. Gtr.

E. Bass

mélodie

Lead 6

Vln.

Solo

25

26

27

28

29

30

31

33

34

35

36

Perc.

J. Gtr.

E. Bass

mélodie

Vla.

Solo

37

Perc.

J. Gtr.

E. Bass

mélodie

Vla.

Solo

38

Perc.

J. Gtr.

E. Bass

mélodie

Vla.

Solo

39

Perc.

J. Gtr.

E. Bass

mélodie

Vla.

Solo

40

Perc.

J. Gtr.

E. Bass

mélodie

Vla.

Solo

6

6

41

Perc.

J. Gtr.

E. Bass

mélodie

Vla.

Solo

43

Perc.

J. Gtr.

E. Bass

mélodie

Vla.

Solo

45

Ten. Sax.

Perc.

J. Gtr.

E. Bass

mélodie

Vla.

Solo

47

Ten. Sax.

Perc.

J. Gtr.

E. Bass

mélodie

Vla.

Solo

49

Perc.

J. Gtr.

E. Bass

mélodie

Vla.

Solo

51

Perc.

J. Gtr.

E. Bass

mélodie

Vla.

Solo

53

Perc.

J. Gtr.

E. Bass

mélodie

Vla.

Solo

55

57

59

Perc.

J. Gtr.

E. Bass

mélodie

Vla.

Solo

60

Perc.

J. Gtr.

E. Bass

mélodie

Vla.

Solo

Tenor Saxophone

Maurane - Ca Casse

♩ = 62,000061

44

47

14

Maurane - Ca Casse

Percussion

♩ = 62,000061

V.S.

30

33

36

39

41

43

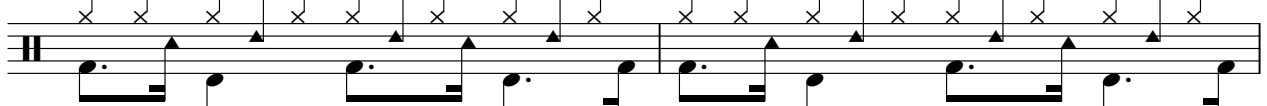

45

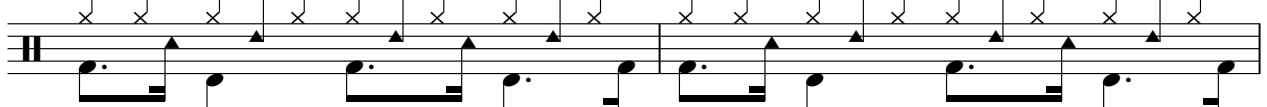

47

49

51

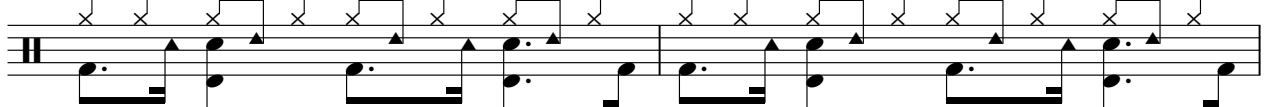

Percussion

53

55

57

59

♩ = 62,000061

17

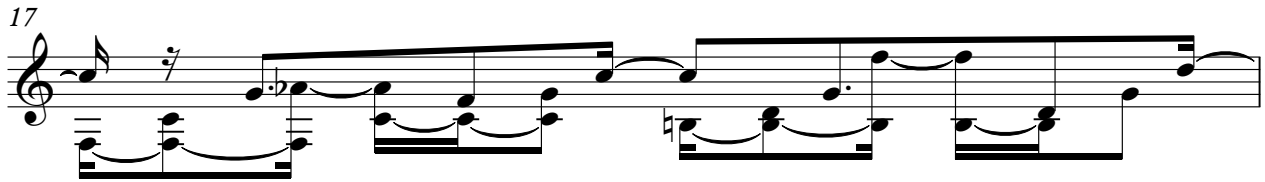

18

19

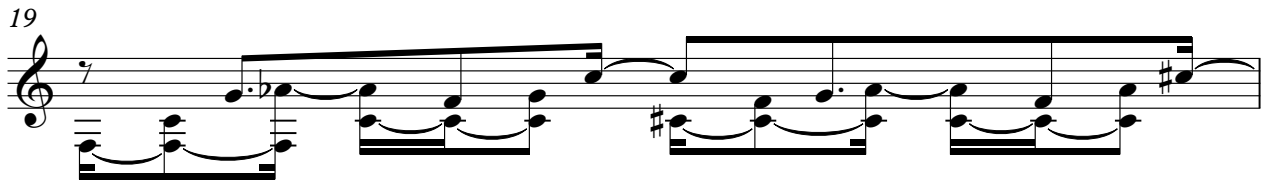

20

21

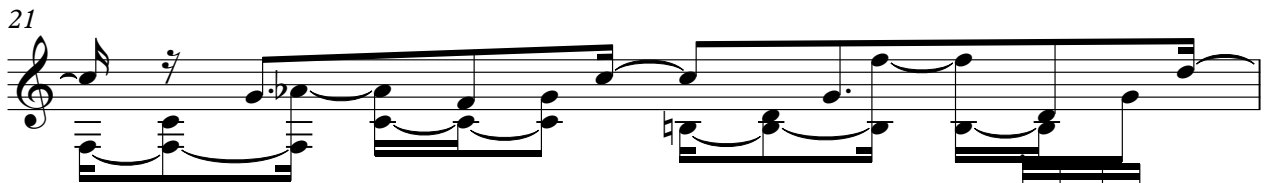

22

24

25

26

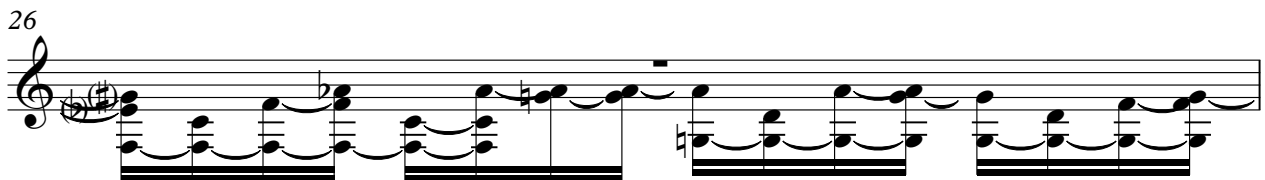

27

V.S.

39

40

42

44

47

51

56

59

5-string Fretless Electric Bass Maurane - Ca Casse

♩ = 62,000061

8

14

20

27

33

40

46

53

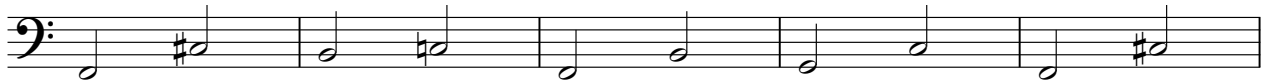

58

mélodie

Maurane - Ca Casse

♩ = 62,000061

5

8

11

13

16

19

21

24

27

30

32

35

38

41

44

48

51

54

57

59

Lead 6 (Voice)

Maurane - Ca Casse

♩ = 62,000061

5

18

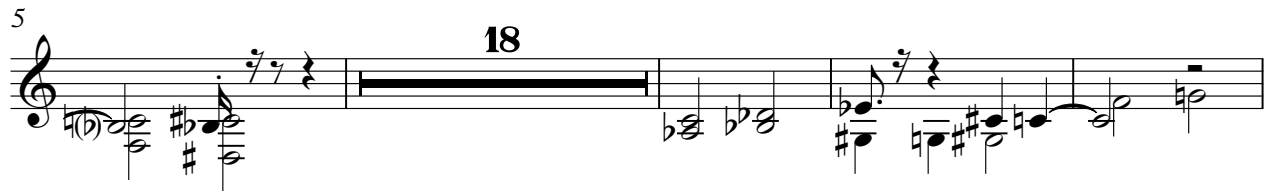

27

31

30

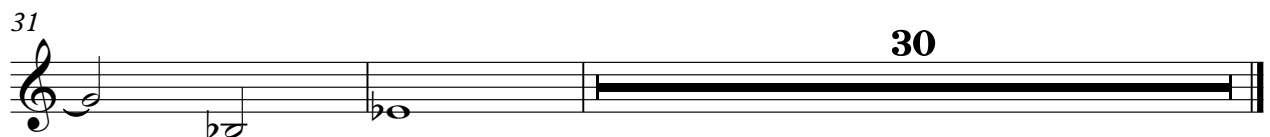

Viola

Maurane - Ca Casse

♩ = 62,000061

5

11

17

22

28

35

40

43

45

48

V.S.

2

54

Viola

59

Maurane - Ca Casse

Solo

♩ = 62,000061

7

12

18

23

29

34

40

45

50

V.S.

2

Solo

56

