

Maurane - Earth Wind & Fire Fantasy (1977) 2

♩ = 85,000046 ♩ = 73,00000084 ♩ = 86,00000000076 ♩ = 88,0000000

Electric Guitar

Electric Bass

Quintus

Bandoneon

Tape Sampler Keyboard [Brass]

♩ = 85,000046 ♩ = 73,00000084 ♩ = 86,00000000076 ♩ = 88,0000000

Synth Strings

Viola

Violoncello

Solo

(C)1993 Roland Corporation

5 $\text{♩} = 81,000084$ $\text{♩} = 85,000046$

E. Gtr.

E. Bass

Tape Smp. Brs

Syn. Str.

Vla.

Vc.

Solo

8

E. Gtr.

E. Bass

Tape Smp. Brs

Syn. Str.

10

E. Gtr.

E. Bass

Tape Smp. Brs

12

E. Gtr.

E. Bass

Tape Smp. Brs

Vla.

Vc.

14

E. Gtr.

E. Bass

Band.

Tape Smp. Brs

Vla.

Vc.

16

E. Gtr.

E. Bass

Band.

Solo

19

E. Gtr.
E. Bass
Q.
Band.
Vc.
Solo

21

E. Gtr.
E. Bass
Q.
Band.
Vc.
Solo

24

E. Gtr.
E. Bass
Q.
Band.
Syn. Str.
Vc.
Solo

26

E. Gtr.
E. Bass
Q.
Band.
Syn. Str.
Vc.
Solo

29

E. Gtr.

E. Bass

Q.

Band.

Tape Smp. Brs

Syn. Str.

Vc.

Solo

32

E. Gtr.

E. Bass

Tape Smp. Brs

Vc.

34

E. Gtr.

E. Bass

Band.

Tape Smp. Brs

Vc.

36

E. Gtr.

E. Bass

Band.

Vc.

Solo

39

E. Gtr.

E. Bass

Q.

Band.

Vc.

Solo

41

E. Gtr.

E. Bass

Q.

Band.

Tape Smp. Brs

Vc.

Solo

44

E. Gtr.

E. Bass

Q.

Band.

Syn. Str.

Vc.

Solo

47

E. Gtr.

E. Bass

Q.

Band.

Syn. Str.

Vc.

Solo

49

E. Gtr.

E. Bass

Q.

Band.

Tape Smp. Brs

Syn. Str.

Vc.

Solo

52

E. Bass

Q.

Band.

Tape Smp. Brs

Syn. Str.

Vc.

Solo

54

$\text{♩} = 67, \text{♩} = 07, \text{♩} = 00, \text{♩} = 0076$

E. Gtr.

E. Bass

Q.

Band.

Tape Smp. Brs

Syn. Str.

Vc.

Solo

$\text{♩} = 67, \text{♩} = 07, \text{♩} = 00, \text{♩} = 0076$

57 $\text{♩} = 73,810,069,084$ $\text{♩} = 76,800,069,000$ $\text{♩} = 86,800,000,076$ $\text{♩} = 81,000,084$ 11
 $\text{♩} = 85,000,046$

E. Gtr.

E. Bass

Syn. Str.

Vc.

Solo

61

E. Gtr.

E. Bass

Q.

Band.

Tape Smp. Brs

Syn. Str.

Vc.

64

E. Gtr.

E. Bass

Q.

Band.

Tape Smp. Brs

Syn. Str.

Vc.

Solo

66

E. Gtr.

E. Bass

Q.

Band.

Tape Smp. Brs

Syn. Str.

Vc.

Solo

68

E. Gtr.

E. Bass

Q.

Band.

Tape Smp. Brs

Syn. Str.

Vc.

Solo

70

E. Gtr.

E. Bass

Q.

Band.

Tape Smp. Brs

Syn. Str.

Vc.

Solo

72

E. Gtr.

E. Bass

Q.

Band.

Tape Smp. Brs

Syn. Str.

Vc.

Solo

75

E. Gtr.

E. Bass

Q.

Band.

Tape Smp. Brs

Syn. Str.

Vc.

Solo

78

E. Gtr.

E. Bass

Q.

Band.

Tape Smp. Brs

Syn. Str.

Vc.

Solo

80

E. Gtr.

E. Bass

Q.

Band.

Tape Smp. Brs

Syn. Str.

Vc.

Solo

♩ = 83,000069

83 $\text{♩} = 85,000046$

E. Gtr.

E. Bass

Q.

Band.

Tape Smp. Brs

$\text{♩} = 85,000046$

Syn. Str.

Vc.

Solo

85

E. Gtr.

E. Bass

Q.

Band.

Tape Smp. Brs

Syn. Str.

Vc.

Solo

87

E. Gtr.

E. Bass

Q.

Band.

Tape Smp. Brs

Syn. Str.

Vc.

Solo

Detailed description of the musical score for page 18, measures 87-89. The score is written for seven instruments: E. Gtr., E. Bass, Q., Band., Tape Smp. Brs, Syn. Str., and Vc. The Solo part is also present. The key signature is one sharp (F#) and the time signature is common time. Measure 87 starts with a key signature change to one sharp. The E. Gtr. part features a series of chords and a melodic line. The E. Bass part has a rhythmic pattern of eighth notes. The Q. part has a melodic line with some rests. The Band. part has a melodic line with a slur. The Tape Smp. Brs part has a melodic line with a slur. The Syn. Str. part has a melodic line with a slur and a triplet. The Vc. part has a melodic line with a slur. The Solo part has a melodic line with a slur and a triplet.

90

E. Gtr.

E. Bass

Q.

Band.

Tape Smp. Brs

Syn. Str.

Vc.

Solo

92

E. Gtr.

E. Bass

Q.

Band.

Tape Smp. Brs

Syn. Str.

Vc.

Solo

95

E. Gtr.

E. Bass

Q.

Band.

Tape Smp. Brs

Syn. Str.

Vc.

Solo

3 3 3 3

||

97

E. Gtr.

E. Bass

Q.

Band.

Tape Smp. Brs

Syn. Str.

Vc.

Solo

3 3 3 3

99

E. Gtr.

E. Bass

Q.

Band.

Tape Smp. Brs

Syn. Str.

Vc.

Solo

3 3

102

E. Gtr.

E. Bass

Q.

Tape Smp. Brs

Syn. Str.

Vc.

Solo

3 3 3 3

104

E. Gtr.
E. Bass
Q.
Tape Smp. Brs
Syn. Str.
Vc.
Solo

106

E. Gtr.
E. Bass
Q.
Tape Smp. Brs
Syn. Str.
Vc.
Solo

32

34

36

39

42

45

48

54

♩ = 67,00000075-2307000000000561,000084 ♩ = 85,000046

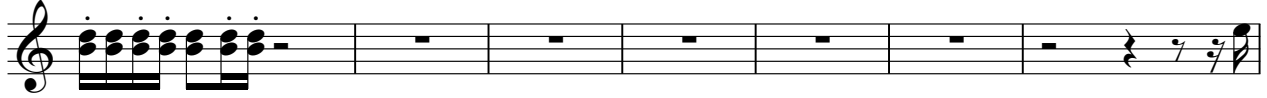

61

64

67

70

73

78

81

$\text{♩} = 83,000859000046$

85

89

92

96

98

101

104

Maurane - Earth Wind & Fire Fantasy (1977) 2

Electric Bass

♩ = 85,000046 ♩ = 73,000030 ♩ = 66,000024 ♩ = 58,000018 ♩ = 50,000012 ♩ = 42,000006 ♩ = 34,000004 ♩ = 26,000002 ♩ = 18,000001 ♩ = 10,000000 ♩ = 2,000000

2

7

9

11

13

15

17

20

23

26

(C)1993 Roland Corporation

V.S.

29

32

34

36

39

42

45

48

52

55

♩ = 67,000,000 0076 ♯ = 73,000,000 0078,000,000 0084

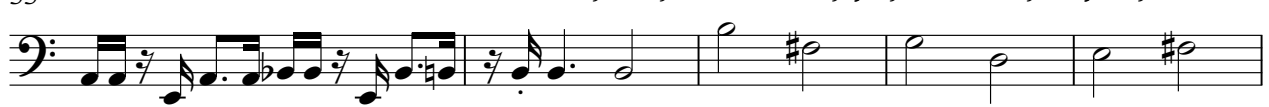

60 $\text{♩} = 85,000046$

63

66

69

72

76

79

81 $\text{♩} = 83,000069$ $\text{♩} = 85,000046$

84

87

90

93

96

99

102

105

Maurane - Earth Wind & Fire Fantasy (1977) 2

Quintus

♩ = 85,000046 = 73,8100998000000000000084 ♩ = 85,000046

2 2 12

20

24

27

31 7

42

46

49

53

56 ♩ = 67,000076 ♩ = 73,8100998000000000000076 ♩ = 81,000084 ♩ = 85,000046

2

(C)1993 Roland Corporation

Quintus

62

66

70

74

79

$\text{♩} = 83,000069 = 85,000046$

84

88

92

97

102

104

2

Maurane - Earth Wind & Fire Fantasy (1977) 2

Bandoneon

♩ = 85,000046 = 73,000046 = 600,00084 ♩ = 85,000046

16

19

23

27

29

(C)1993 Roland Corporation

Bandoneon

35

38

41

45

49

53

$\text{♩} = 67,500800010076$

57

$\text{♩} = 73,8100000000000000781,000084$ $\text{♩} = 85,000046$

65

68

72

Bandoneon

77

80

♩ = 83,000069 ♩ = 85,000046

84

88

92

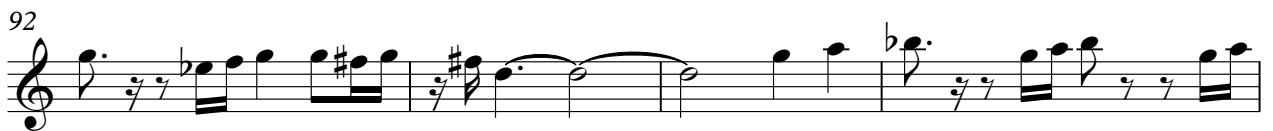

96

99

8

Tape Sampler Keyboard [Brass] Maurane - Earth Wind & Fire Fantasy (1977) 2

♩ = 85,000046 ♪ = 73,8110,0000,0000,0000 73,8110,0000,0000,0000 73,8110,0000,0000,0000 ♩ = 85,000046

9

13

31

34

(C)1993 Roland Corporation

43

53

♩ = 67,078,03107.673,80,000000

58

♩ = 78,800,000076 81,000084 ♩ = 85,000046

65

68

72

77

81

85

90

95

99

103

Maurane - Earth Wind & Fire Fantasy (1977) 2

Synth Strings

(C)1993 Roland Corporation

Synth Strings

62

3 3 3 3

67

3 3 3 3 3 3

71

3 3 3 3 3 3

74

3 3 3 3

78

3 3 3 3 3 3

82

♩ = 83,000069 ♩ = 85,000046

3 3 3 3 3 3

86

3 3 3 3

90

3 3 3 3 3 3

94

3 3 3 3 3 3

98

3 3 3 3

Synth Strings

3

102

104

Maurane - Earth Wind & Fire Fantasy (1977) 2

Viola

♩ = 85,000046 ♩ = 73,000036 ♩ = 84,000046 ♩ = 80,000036 ♩ = 81,000084

2

♩ = 85,000046

7

4

13

15

40

♩ = 67,000036 ♩ = 78,000046 ♩ = 76,000036 ♩ = 80,000046 ♩ = 80,000046

59

♩ = 81,000084 ♩ = 85,000046

16

77

♩ = 83,000069 ♩ = 85,000046

5 **26**

Violoncello

Maurane - Earth Wind & Fire Fantasy (1977) 2

♩ = 85,000046 ♩ = 73,81,0000084 ♩ = 81,000084 ♩ = 85,000046

2 4

12

14 3

19 3

27

33

39

45

51 ♩ = 67,078,000076

(C)1993 Roland Corporation

2

Violoncello

57 ♩ = 73,000000 ♩ = 81,000084 ♩ = 85,000046

62

68

74

80

♩ = 83,000069 ♩ = 85,000046

86

92

98

103

Maurane - Earth Wind & Fire Fantasy (1977) 2

Solo

♩ = 85,000046

♩ = 73,00000078

♩ = 81,000084

♩ = 85,000046

♩ = 86,000069

♩ = 78,000086

♩ = 81,000084

♩ = 85,000046

5

16

21

27

36

41

47

54

58

4

4

4

(C)1993 Roland Corporation

65

3

71

77

82

♩ = 83,000069 ♩ = 85,000046

88

94

100

104

2