

# Maurane - En Coutant Elton John

♩ = 112,000061

Mélodie

Batterie

Guitare 1 %-

Guitare 2 %-

Basse

Choeur

Clavier 2

Cuivres

♩ = 112,000061  
%-

Cordes

Clavier 1

die, Batterie, Guitare 1, Guitare 2, Basse, Choeur, Clavier 2, Cuivres, Cordes, and Clavier 1. The music is in 4/4 time with a key signature of one sharp (F#). The tempo is marked as ♩ = 112,000061. The score shows two measures of music. The Clavier 1 part has a melodic line starting in the second measure, while all other parts are marked with a rest symbol (-) in both measures."/>

3

Batterie

Basse

Clavier 2

Clavier 1

6

Basse

Clavier 2

Clavier 1

8

Mélo die

Batterie

Basse

Clavier 1

19

Mélodie

Batterie

Guitare 1

Guitare 2

Basse

Clavier 1

22  $\text{♩} = 112,000061$

Mélodie

Batterie

Guitare 1

Guitare 2

Basse

Choeur

Clavier 1  $\text{♩} = 112,000061$

24  $\text{♩} = 114,000168$

Mélodie

Batterie

Guitare 1

Guitare 2

Basse

Clavier 1

$\text{♩} = 114,000168$

26

Mélodie

Batterie

Guitare 1

Guitare 2

Basse

Choeur

Clavier 1

28

Mélorie

Batterie

Guitare 1

Guitare 2

Basse

Choeur

Clavier 1

31

Mélorie

Batterie

Guitare 1

Guitare 2

Basse

Choeur

Clavier 1

33

Mélodie  
Batterie  
Guitare 1  
Guitare 2  
Basse  
Choeur  
Clavier 1

35

Mélodie  
Batterie  
Guitare 1  
Guitare 2  
Basse  
Choeur  
Clavier 1

37  $\text{♩} = 112,000061 \text{ ♩} = 112,000061$

Mélie

Batterie

Percussion

Guitare 1

Basse

Choeur

Cordes

Clavier 1

$\text{♩} = 112,000061 \text{ ♩} = 112,000061$

41

Mélie

Batterie

Percussion

Guitare 1

Basse

Cordes

Clavier 1

♩ = 112,000061

44

Mélo die

Batterie

Percussion

Guitare 1

Basse

Cordes

Clavier 1

♩ = 112,000061

47

♩ = 114,000168

Mélo die

Batterie

Percussion

Guitare 1

Basse

Cordes

Clavier 1

♩ = 114,000168

50

Mélodie

Batterie

Percussion

Guitare 1

Guitare 2

Basse

Choeur

Cordes

Clavier 1

Detailed description of the musical score: The score is for a band and consists of ten staves. The key signature is G major (one sharp) and the time signature is 4/4. The piece starts at measure 50. The Melodie staff (top) features a half note G4, a half note A4, and a quarter note G4 in the first measure, followed by eighth notes in the second and third measures. The Batterie staff shows a complex drum pattern with snare, hi-hat, and tom hits. The Percussion staff has a simple pattern of eighth notes. Guitare 1 plays a melodic line with a bend in the second measure. Guitare 2 provides harmonic support with chords and riffs. The Basse staff has a simple bass line. The Choeur staff has rests in the first two measures and a chord in the third. The Cordes staff has a melodic line with a bend. The Clavier 1 staff has a complex accompaniment with chords and arpeggios.

53

Mélie

Batterie

Percussion

Guitare 1

Guitare 2

Basse

Choeur

Clavier 1

55

Mélodie

Batterie

Percussion

Guitare 1

Guitare 2

Basse

Choeur

Cordes

Clavier 1

57

Mélodie

Batterie

Percussion

Guitare 1

Guitare 2

Basse

Choeur

Cordes

Clavier 1

Detailed description of the musical score: The score is for measures 57 and 58. The key signature has two sharps (F# and C#). The time signature is 4/4. The 'Mélodie' part features a half note G4, followed by quarter notes F#4, E4, and D4, ending with a whole note C4. The 'Batterie' part shows a complex drum pattern with various notes and rests. The 'Percussion' part has a simple pattern of quarter notes. 'Guitare 1' has a few notes and rests. 'Guitare 2' has a more active line with many notes and rests. The 'Basse' part has a steady bass line. 'Choeur' has a few notes and rests. 'Cordes' has a melodic line with a triplet of eighth notes. 'Clavier 1' has a complex accompaniment with many notes and rests.

59

Mélodie

Batterie

Percussion

Guitare 1

Guitare 2

Basse

Choeur

Clavier 1

die, Batterie, Percussion, Guitare 1, Guitare 2, Basse, Choeur, and Clavier 1. The key signature is one sharp (F#) and the time signature is 4/4. The score shows a mix of melodic lines, rhythmic patterns, and chordal accompaniment across the different instruments."/>

62

Mélie

Batterie

Percussion

Guitare 1

Guitare 2

Basse

Choeur

Clavier 1

64

Mélo die

Batterie

Percussion

Guitare 1

Guitare 2

Basse

Choeur

Cordes

Clavier 1

66  $\text{♩} = 119,00$   $\text{1170000184000137} = 119,00$

Mélie

Batterie

Percussion

Guitare 1

Guitare 2

Basse

Choeur

Cordes

Clavier 1

$\text{♩} = 119,00$   $\text{1170000184000137} = 119,00$

70  $\text{♩} = 120,00$   $\text{1000000000}$

Mélie

Batterie

Percussion

Basse

Clavier 1

$\text{♩} = 120,00$   $\text{1000000000}$

84

Mélodie  
Batterie  
Percussion  
Basse  
Clavier 1

86

Mélodie  
Batterie  
Percussion  
Basse  
Choeur  
Clavier 1

88

Mélodie  
Batterie  
Percussion  
Basse  
Choeur  
Clavier 1

90

Mélodie  
Batterie  
Percussion  
Basse  
Choeur  
Clavier 1

92

Mélo die

Batterie

Percussion

Basse

Choeur

Clavier 1

95

Mélo die

Guitare 1

Basse

Clavier 1

97

Mélo die

Guitare 1

Basse

Clavier 1

100

Batterie

Guitare 1

Guitare 2

Basse

Clavier 1

103

Mélo die

Batterie

Guitare 1

Guitare 2

Basse

Cordes

Clavier 1

106

Mélie

Batterie

Percussion

Basse

Cordes

Clavier 1

109

Mélie

Batterie

Percussion

Guitare 2

Basse

Choeur

Cordes

Clavier 1

%+

112

Mélie

Batterie

Percussion

Basse

Choeur

Cuivres

Cordes

Clavier 1

115

Mélodie

Batterie

Percussion

Basse

Cuivres

Cordes

Clavier 1

117

Mélodie

Batterie

Percussion

Basse

Cuivres

Cordes

Clavier 1

119

121

123

Mélie

Batterie

Percussion

Basse

Cuivres

Cordes

Clavier 1

125

Mélie

Batterie

Percussion

Basse

Cuivres

Cordes

Clavier 1

127

Mélodie

Batterie

Percussion

Basse

Cuivres

Cordes

Clavier 1

||

129

Mélodie

Batterie

Percussion

Basse

Cuivres

Cordes

Clavier 1

131

Mélie

Batterie

Percussion

Basse

Cuivres

Cordes

Clavier 1

133

Mélie

Batterie

Percussion

Basse

Cuivres

Cordes

Clavier 1

135

Mélodie

Batterie

Percussion

Basse

Cuivres

Cordes

Clavier 1

137

Mélodie

Batterie

Percussion

Basse

Cuivres

Cordes

Clavier 1

139

Mélie

Batterie

Percussion

Basse

Cuivres

Cordes

Clavier 1

141

Mélie

Batterie

Percussion

Basse

Cuivres

Cordes

Clavier 1

143

Mélodie

Batterie

Percussion

Basse

Cuivres

Cordes

Clavier 1

die, Batterie, Percussion, Basse, Cuivres, Cordes, and Clavier 1. The key signature is one sharp (F#). The Mélodie staff has a treble clef and a key signature of one sharp. The Batterie and Percussion staves use a double bar line with a vertical line through it. The Basse staff has a bass clef and a key signature of one sharp. The Cuivres staff has a treble clef and a key signature of one sharp. The Cordes staff has a treble clef and a key signature of one sharp, with a %+ symbol above it. The Clavier 1 staff has a treble clef and a key signature of one sharp. The score shows various musical notations including notes, rests, and articulation marks."/>

Maurane - En Coutant Elton John

Mélodie

♩ = 112,000061

8

12

16

21      ♩ = 112,000061      ♩ = 114,000168

26

31

35      ♩ = 112,000061

41

45      ♩ = 112,000061      ♩ = 114,000168

50

V.S.

55

60

64

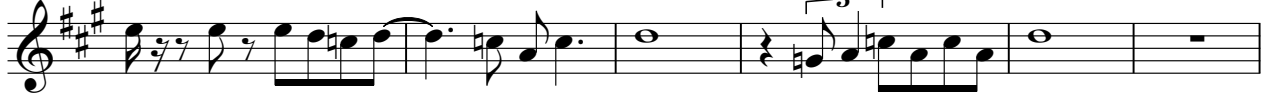

70

74

79

83

89

95

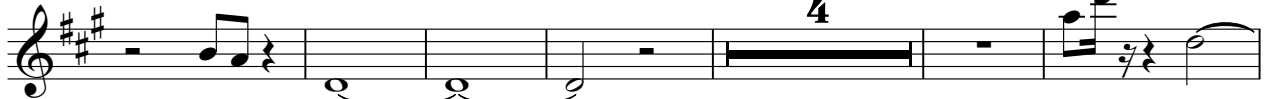

105

113

118

124

130

135

140

Batterie

Maurane - En Coutant Elton John

♩ = 112,000061

4

3

11

17

21

♩ = 112,000061

♩ = 114,000168

25

28

33

36

♩ = 112,000061

♩ = 112,00

40

46

♩ = 112,000061      ♩ = 114,000168

51

55

58

62

66

♩ = 117,0000140      ♩ = 119,00001

70

♩ = 120,000000000

72

74

Batterie

76

78

80

82

84

86

88

90

92

100

104

107

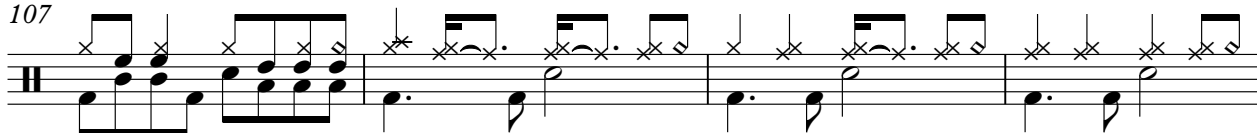

111

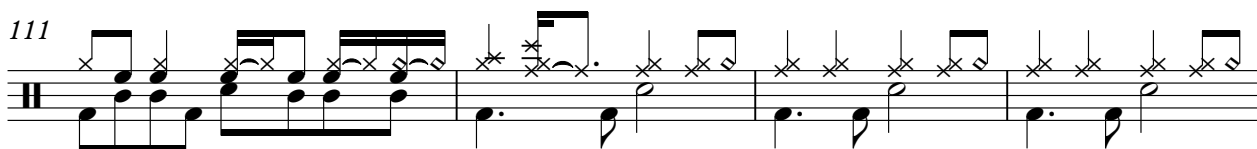

115

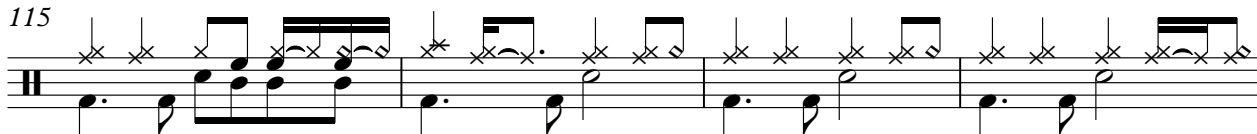

119

122

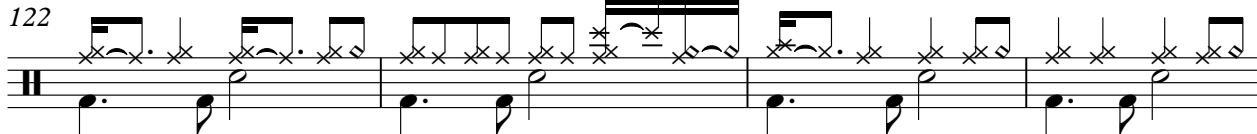

126

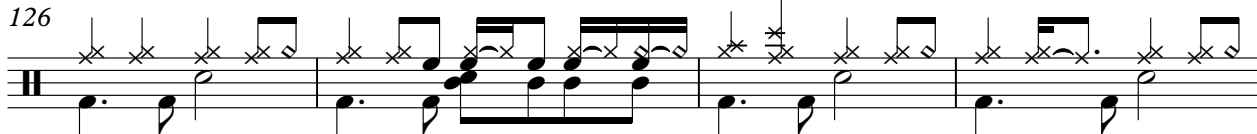

130

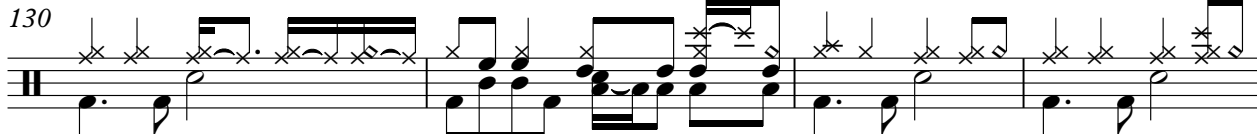

134

Batterie

5

138

141

# Maurane - En Coutant Elton John

## Percussion

♩ = 112,000061      ♩ = 112,000061      ♩ = 114,000168      ♩ = 112,000061

**21**      **2**      **15**

41      ♩ = 112,000061

47      ♩ = 114,000168

53

59

65      ♩ = 116,0008340      ♩ = 119,0020,000000

71

75

79

83

V.S.

87

91

108

114

119

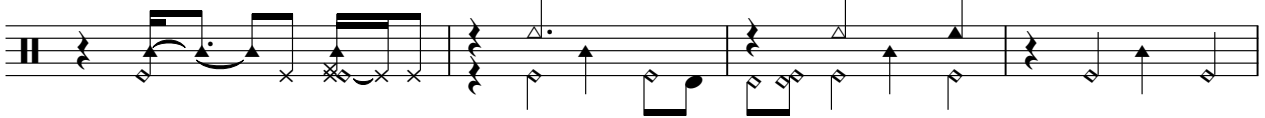

123

127

131

135

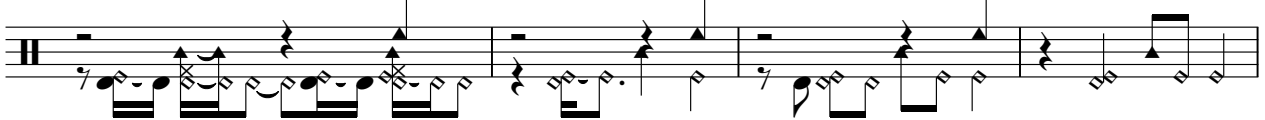

139

Percussion

3

142

Maurane - En Coutant Elton John

Guitare 1

2

Guitare 1

61

65

96

102

%+

42

Maurane - En Coutant Elton John

Guitare 2

Maurane - En Coutant Elton John

Basse

♩ = 112,000061

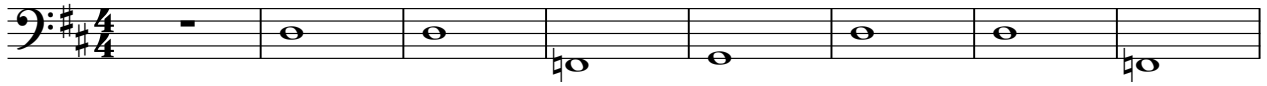

9

14

18

♩ = 112,000061

23

♩ = 114,000168

27

32

36

♩ = 112,000061

42

♩ = 112,000061

47

♩ = 114,000168

V.S.

52

56

60

64

73

76

80

83

87

90

94

102

108

114

120

126

132

139

Maurane - En Coutant Elton John

Choeur

2

Choeur

112

31

♩ = 112,000061

4 15

22 ♩ = 112,000061      ♩ = 114,000168    ♩ = 112,000061    ♩ = 112,000061    ♩ = 112,00006

2 15 7

47 ♩ = 114,000168    ♩ = 112,000061    ♩ = 120,000000

22 76

# Maurane - En Coutant Elton John

Cuivres

♩ = 112,000061      ♩ = 112,000061      ♩ = 114,000168      ♩ = 112,000061      ♩ = 112,000061

47

♩ = 114,000168      ♩ = 112,000061

114

122

127

132

138

141

Maurane - En Coutant Elton John

Cordes

♩ = 112,000061      ♩ = 112,000061      ♩ = 114,000168      ♩ = 112,000061

**21**      **2**      **15**

41

♩ = 112,000061      ♩ = 114,000

48

**4**

57

**6**

67

**2**      **34**

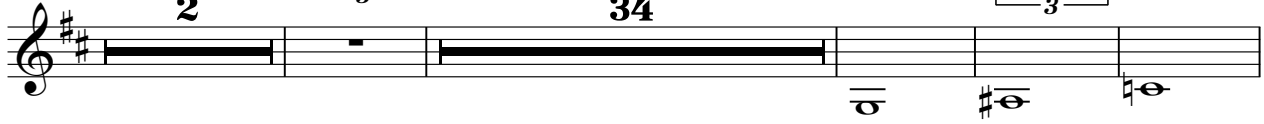

107

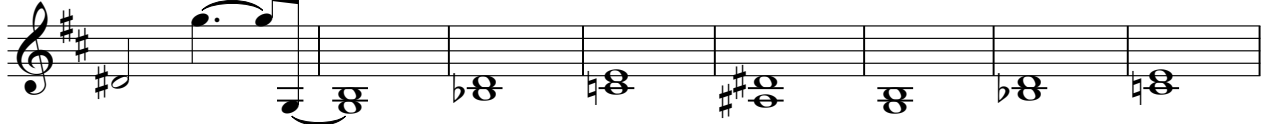

115

123

131

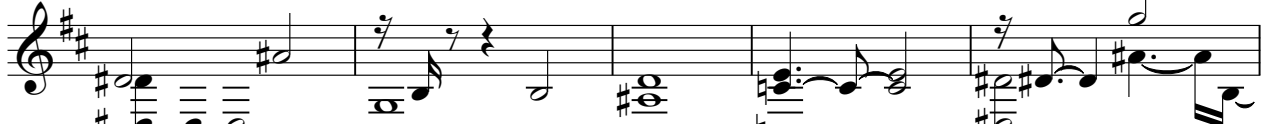

136

V.S.

2

Cordes

142

%+

Maurane - En Coutant Elton John

Clavier 1

♩ = 112,000061

4

7

9

14

20

25

28

32

35

♩ = 112,000061

♩ = 112,000061

♩ = 112,000061

V.S.

V.S.

138

140

142

143
