

Maurane - Fleur De Paris 2

00:00:03:00

1.1,00

Fleur de Paris (M.Vandair/H.Bourtayre) - Сйquenci par Gibi (1998)

♩ = 140,000137

5

TrompINETTE

Trompinouille

Attache trombone

Tronc bonne

Tuba & palmes

Piano

Piano 2, le retour

Basse

9

Melodie

Trompinette

Trompinouille

Attache trombone

Tronc bonne

Tuba & palmes

Piano

Piano 2, le retour

Basse

Mon й picier

12

Melodie

l'a vait gar dñe dans son comp toir

Trompnette

Attache trombone

Tuba & palmes

Piano

Piano 2, le retour

Basse

15

Melodie

Le per cepteur la con ser vait dans son ti

Trompette

Attache trombone

Tuba & palmes

Piano

Piano 2, le retour

Basse

18

Melodie

roir La fleur si bel

Trompette

Attache trombone

Tuba & palmes

Piano

Piano 2, le retour

Basse

22

Melodie

le De notre es

Trompette

Attache trombone

Tuba & palmes

Piano

Piano 2, le retour

Basse

25

Melodie

poir Le phar maïen

Trompnette

Attache trombone

Tuba & palmes

Piano

Piano 2, le retour

Basse

28

Melodie

la dor lo tait dans un bo cal

Trompnette

Attache trombone

Tuba & palmes

Piano

Piano 2, le retour

Basse

31

Melodie

L'ex ca poral en parlait a l'ex гй нй

Trompnette

Attache trombone

Tuba & palmes

Piano

Piano 2, le retour

Basse

34

Melodie

ral Car c'ÿ tait el

Trompinette

Attache trombone

Tuba & palmes

Piano

Piano 2, le retour

Basse

37

Melodie

le Notre i dñ al

Trompnette

Attache trombone

Tuba & palmes

Piano

Piano 2, le retour

Basse

41

Melodie

C'est u n fleur de Pa

Trompnette

Attache trombone

Tuba & palmes

Piano

Piano 2, le retour

Basse

45

Melodie

ris Du vieuPa ris qui sou

Trompnette

Attache trombone

Tuba & palmes

Piano

Piano 2, le retour

Basse

49

Melodie

rit Car c'est la fleur du re tour

TrompINETTE

Attache trombone

Tuba & palmes

Piano

Piano 2, le retour

Basse

53

Melodie

Du re tour des beaux jours

Trompette

Attache trombone

Tuba & palmes

Piano

Piano 2, le retour

Basse

57

Melodie

Pen dant quatres dans nos

Trompnette

Attache trombone

Tuba & palmes

Piano

Piano 2, le retour

Basse

61

Melodie

coeurs Elle a gar d'й

TrompINETTE

Attache trombone

Tuba & palmes

Piano

Piano 2, le retour

Basse

64

Melodie

ses cou leurs

TrompINETTE

Attache trombone

Tuba & palmes

Piano

Piano 2, le retour

Basse

67

Melodie

Bleu, blanc, rouge A vec l'es poirelle a fleu

TrompINETTE

Attache trombone

Tuba & palmes

Piano

Piano 2, le retour

Basse

70

Melodie

ri Fleur de Pa

TrompINETTE

Attache trombone

Tuba & palmes

Piano

Piano 2, le retour

Basse

73

Melodie

ris Le pa y

Trompnette

Attache trombone

Tuba & palmes

Piano

Piano 2, le retour

Basse

76

Melodie
san la voy ait fleu rit dans ses champs

Trompette

Attache trombone

Tuba & palmes

Piano

Piano 2, le retour

Basse

79

Melodie

Le vieux cu rŷ l'a dorait dans un ciel tout blanc

Trompette

Attache trombone

Tuba & palmes

Piano

Piano 2, le retour

Basse

82

Melodie

Fleur d'es pй ran

TrompINETTE

Attache trombone

Tuba & palmes

Piano

Piano 2, le retour

Basse

86

Melodie

ce Fleur de bon

Trompette

Attache trombone

Tuba & palmes

Piano

Piano 2, le retour

Basse

Detailed description of the musical score: The score is for page 26, measures 86-88. It features seven staves. The Melodie staff (top) has lyrics 'ce Fleur de bon' and contains a melody of quarter notes: G4, A4, B4, C5. The Trompette staff has a melody of quarter notes: G4, A4, B4, C5. The Attache trombone staff has a melody of quarter notes: G3, A3, B3, C4. The Tuba & palmes staff has a melody of quarter notes: G2, A2, B2, C3. The Piano staff has a melody of quarter notes: G4, A4, B4, C5. The Piano 2, le retour staff has a melody of quarter notes: G4, A4, B4, C5. The Basse staff has a melody of quarter notes: G2, A2, B2, C3.

89

Melodie

heur Tous ceux qui

Trompnette

Attache trombone

Tuba & palmes

Piano

Piano 2, le retour

Basse

92

Melodie

se sont bat tus pour nos li ber t̄is Au

Trompnette

Attache trombone

Tuba & palmes

Piano

Piano 2, le retour

Basse

95

Melodie

pe tit jour de vanteurs yeux l'ont vu bril

TrompINETTE

Attache trombone

Tuba & palmes

Piano

Piano 2, le retour

Basse

98

Melodie

ler La fleur de Fran

Trompette

Attache trombone

Tuba & palmes

Piano

Piano 2, le retour

Basse

102

Melodie

ce Aux trois cou leurs

Trompnette

Attache trombone

Tuba & palmes

Piano

Piano 2, le retour

Basse

105

Melodie

TrompINETTE

TrompinoUille

Attache trombone

Tronc bonne

Tuba & palmes

Vibre aphone

Piano

Piano 2, le retour

Basse

Cordes sauvages

C'est u ne fleur de chez nous

109

Melodie

Elle a fleu ri

TrompINETTE

Attache trombone

Tuba & palmes

Piano

Piano 2, le retour

Basse

112

Melodie
de par tout Car c'est la fleur du

Trompette

Attache trombone

Tuba & palmes

Piano

Piano 2, le retour

Basse

116

Melodie

re tour Du re tour

Trompette

Attache trombone

Tuba & palmes

Piano

Piano 2, le retour

Basse

120

Melodie

des beaux jours Pen dant quatre

Trompette

Attache trombone

Tuba & palmes

Piano

Piano 2, le retour

Basse

123

Melodie

ans dans nos coeurs Elle a gar

Trompnette

Attache trombone

Tuba & palmes

Piano

Piano 2, le retour

Basse

127

Melodie

d'ï ses cou leurs

Trompnette

Attache trombone

Tuba & palmes

Piano

Piano 2, le retour

Basse

131

Melodie

Bleu, blanc, rouge Elle й tait

Trompette

Attache trombone

Tuba & palmes

Piano

Piano 2, le retour

Basse

133

Melodie

vrai ment a vant tout Fleur de

Trompnette

Attache trombone

Tuba & palmes

Piano

Piano 2, le retour

Basse

136

Melodie

chez nous

TrompINETTE

Trompinouille

Attache trombone

Tronc bonne

Tuba & palmes

Vibre aphone

Piano

Piano 2, le retour

Basse

Cordes sauvages

140

Trompette

Trompinouille

Attache trombone

Tronc bonne

Tuba & palmes

Vibre aphone

Piano

Piano 2, le retour

Basse

Cordes sauvages

144

Trompette

Trompinouille

Attache trombone

Tronc bonne

Tuba & palmes

Vibre aphone

Piano

Piano 2, le retour

Basse

Cordes sauvages

148

Trompette

Trompinouille

Attache trombone

Tronc bonne

Tuba & palmes

Vibre aphone

Piano

Piano 2, le retour

Basse

Cordes sauvages

152

Trompette

Trompinouille

Attache trombone

Tronc bonne

Tuba & palmes

Vibre aphone

Piano

Piano 2, le retour

Basse

Cordes sauvages

156

Trompette

Trompinouille

Attache trombone

Tronc bonne

Tuba & palmes

Vibre aphone

Piano

Piano 2, le retour

Basse

Cordes sauvages

160

Trompette

Trompinouille

Attache trombone

Tronc bonne

Tuba & palmes

Vibre aphone

Piano

Piano 2, le retour

Basse

Cordes sauvages

163

Trompette

Trompinouille

Attache trombone

Tronc bonne

Tuba & palmes

Vibre aphone

Piano

Piano 2, le retour

Basse

Cordes sauvages

166

Melodie

TrompINETTE

Trompinouille

Attache trombone

Tronc bonne

Tuba & palmes

Vibre aphone

Piano

Piano 2, le retour

Basse

Cordes sauvages

169

Melodie

TrompINETTE

Trompinouille

Attache trombone

Tronc bonne

Tuba & palmes

Vibre aphone

Piano

Piano 2, le retour

Basse

Cordes sauvages

C'est u ne fleur de Pa ris

173

Melodie

TrompINETTE

Trompinouille

Attache trombone

Tronc bonne

Tuba & palmes

Vibre aphone

Piano

Piano 2, le retour

Basse

Cordes sauvages

Du vieux Pa ris

176

Melodie
qui sou rit Car c'est la fleur

Trompnette

Trompinouille

Attache trombone

Tronc bonne

Tuba & palmes

Vibre aphone

Piano

Piano 2, le retour

Basse

Cordes sauvages

179

Melodie

du re tour Du

Trompnette

Trompinouille

Attache trombone

Tronc bonne

Tuba & palmes

Vibre aphone

Piano

Piano 2, le retour

Basse

Cordes sauvages

183

Melodie
re tour des beaux jours Pen dan quatre

TrompINETTE

Trompinouille

Attache trombone

Tronc bonne

Tuba & palmes

Vibre aphone

Piano

Piano 2, le retour

Basse

Cordes sauvages

187

Melodie

ans dans nos coeurs

Trompnette

Trompinouille

Attache trombone

Tronc bonne

Tuba & palmes

Vibre aphone

Piano

Piano 2, le retour

Basse

Cordes sauvages

190

Melodie

Elle a gar dñ ses cou leurs

Trompnette

Trompinouille

Attache trombone

Tronc bonne

Tuba & palmes

Vibre aphone

Piano

Piano 2, le retour

Basse

Cordes sauvages

193

Melodie

Trompnette

Trompinouille

Attache trombone

Tronc bonne

Tuba & palmes

Vibre aphone

Piano

Piano 2, le retour

Basse

Cordes sauvages

Bleu, blanc,

196

Melodie

rouge A vec l'es poir elle a fleu

Trompnette

Trompinouille

Attache trombone

Tronc bonne

Tuba & palmes

Vibre aphone

Piano

Piano 2, le retour

Basse

Cordes sauvages

198

Melodie
ri Fleur de Pa

Trompette

Trompinouille

Attache trombone

Tronc bonne

Tuba & palmes

Vibre aphone

Piano

Piano 2, le retour

Basse

Cordes sauvages

201

Melodie

ris

TrompINETTE

Trompinouille

Attache trombone

Tronc bonne

Tuba & palmes

Vibre aphone

Piano

Piano 2, le retour

Basse

Cordes sauvages

Maurane - Fleur De Paris 2

Melodie

♩ = 140,000137

8

Mon ÿ prier l'avaigar di dans son poir

14

Le perceur la corser va dans son ti roir La fleur si belle

23

De notre espoir L'ephantien la dorlotait dans son bo cal

31

L'ex capral enpañait a l'ex gññ ral Car c'ÿ tait el le

39

Notre i dñ al C'estu n fleur de Pa ris Dieu Paris qui

48

sou rit Car'est la fleur du re tour Du re tour des beaux jours

57

Pedañt tans dans nos coeurs Elle a gardñ ses couleurs

66

Bleñ blanc ouge Avec les poelle a fleu ri Fleur de Pa ris Le

75

pa y san la voyait fleu ri dans ses champs Le vieu xu rñ l'a dorait dans un ciel blanc

82

Fleur d'es pñ ran ce Fleur de bon heur Tous V.S.

91

 ceux qui se sont battus pour nos libertés Au petit jour de leurs yeux ont vu bril

98

 ler La fleur de France Aux trois couleurs C'est une

107

 fleur de chez nous Elle a fleuri de partout Car c'est la fleur du

116

 retour Du retour de beaux jours Pendant quatre ans dans nos

125

 coeurs Elle a gardé ses couleurs Bleu, blanc, rouge Elle a fait

133

 vraiment partout Fleur de chez nous

29

168

 C'est une fleur de Paris Dieu Paris

176

 qui sourit Car c'est la fleur du retour Du retour

184

 des beaux jours Pendant quatre ans dans nos coeurs Elle a gardé

192

 ses couleurs Bleu, blanc, rouge Avec l'espoir elle a fleuri

198

ri Fleur de Pa ris

Trompnette

Maurane - Fleur De Paris 2

$\text{♩} = 140,000137$

2

3

10

19

29

37

47

57

66

75

83

V.S.

93

102

112

121

130

139

148

158

166

175

Trompinette

184

194

198

Trompinouille

Maurane - Fleur De Paris 2

♩ = 140,000137

2

11 95 32

142

152

162

172

182

192

198 3

Maurane - Fleur De Paris 2

Attache trombone

♩ = 140,000137

2

11

19

28

36

46

55

64

72

80

V.S.

Attache trombone

Attache trombone

Tronc bonne

Maurane - Fleur De Paris 2

♩ = 140,000137

2

11

95

32

142

152

162

172

182

192

198

3

Tuba & palmes

Maurane - Fleur De Paris 2

♩ = 140,000137 |

2

11

19

28

36

46

56

66

75

80

V.S.

2

89

Tuba & paires

95

104

114

124

133

142

152

162

170

180

Tuba & palmes

3

190

197

♩ = 140,000137

104 **33**

141

151

161

171

181

191

197

Maurane - Fleur De Paris 2

Piano

♩ = 140,000137

V.S.

45

52

60

67

74

81

89

96

104

111

119

127

V.S.

134

141

148

156

163

170

177

185

192

198

Piano 2, le retour

Maurane - Fleur De Paris 2

♩ = 140,000137

V.S.

39

44

49

54

59

64

69

74

79

84

89

94

99

104

109

114

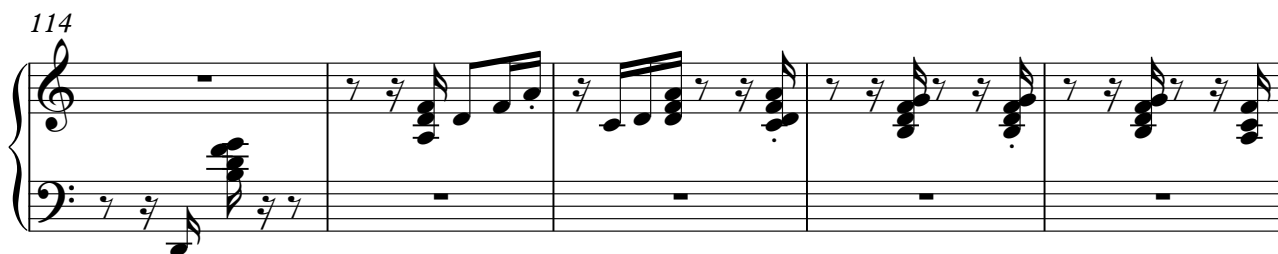

119

124

129

134

139

144

149

154

160

165

170

176

181

186

191

196

V.S.

200

Maurane - Fleur De Paris 2

Basse

♩ = 140,000137

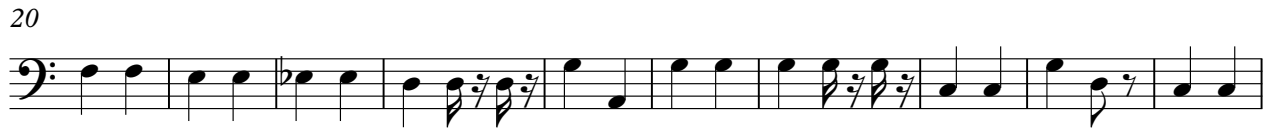

V.S.

94

104

113

122

131

140

150

160

170

178

187

196

♩ = 140,000137

104 33

142

152

161

168

178

188

196

3