

# Maurice Ravel - Le Tombeau De Couperin 1st Movemer

♩ = 102,000053

oboe

1st clarinet in A

Pizz violin/viola

♩ = 102,000053

3

oboe

1st clarinet in A

Pizz violin/viola

7.0"  
5.1.00  
Section 1

5

oboe

cor anglais

1st clarinet in A

2nd Clarinet in A

7

oboe

cor anglais

1st clarinet in A

2nd Clarinet in A

9

oboe

cor anglais

1st clarinet in A

2nd Clarinet in A

violins

11

oboe

cor anglais

2nd Clarinet in A

violas

violins

13

oboe

cor anglais

1st clarinet in A

2nd Clarinet in A

violas

violins

15

violas

violins

17

violas

violins

19

1st clarinet in A

Bassoon

violas

violins

37.0"  
22.1,00  
Section 3

21

flute

cor anglais

1st clarinet in A

Bassoon

violas

violins

23

flute

oboe

cor anglais

1st clarinet in A

Bassoon

violas

violins

25

flute

oboe

cor anglais

1st clarinet in A

Bassoon

Harp

violas

violins

Cello

27

flute

oboe

cor anglais

1st clarinet in A

Bassoon

Harp

violas

violins

Cello

Double Bass

28

flute

oboe

cor anglais

1st clarinet in A

Bassoon

Harp

violas

Pizz violin/viola

violins

Cello

Double Bass

51.1"  
30.1,00  
Scn 4

30

oboe

1st clarinet in A

Bassoon

violas

Pizz violin/viola

violins

Cello

32

oboe

1st clarinet in A

Pizz violin/viola

58.2"  
34.1,00  
Start of repeat

34

oboe

cor anglais

1st clarinet in A

2nd Clarinet in A

37

oboë  
cor anglais  
1st clarinet in A  
2nd Clarinet in A

39

oboë  
cor anglais  
2nd Clarinet in A  
violas  
violins

41

oboe

cor anglais

1st clarinet in A

2nd Clarinet in A

violas

violins

43

oboe

violas

violins

45

violas

violins

47

violas

violins

49

1st clarinet in A

Bassoon

violas

violins

51

flute

cor anglais

1st clarinet in A

Bassoon

violas

violins

53

flute

oboe

cor anglais

1st clarinet in A

Bassoon

violas

violins

55

flute

oboe

cor anglais

1st clarinet in A

Bassoon

Harp

violas

violins

Cello

Double Bass

57

flute

oboe

cor anglais

1st clarinet in A

Bassoon

Harp

violas

Pizz violin/viola

violins

Cello

Double Bass

1'44.1"  
60.1,00  
2nd time only

59

flute

oboe

1st clarinet in A

Bassoon

violas

Pizz violin/viola

Pizz cello/bass

violins

Cello

62

flute

Bassoon

Harp

violas

Pizz cello/bass

violins

Cello

64

flute

Horn

Harp

violas

Pizz cello/bass

violins

Cello

66

oboe

1st clarinet in A

Bassoon

Horn

Harp

violas

Pizz cello/bass

violins

Cello

68

oboe

1st clarinet in A

Bassoon

violas

violins

70

oboe

Bassoon

Horn

Trumpet in C

violas

Pizz cello/bass

violins

72

oboë

1st clarinet in A

2nd Clarinet in A

Bassoon

Horn

Trumpet in C

Harp

violas

Pizz cello/bass

violins

Cello

74

oboe

1st clarinet in A

2nd Clarinet in A

Bassoon

Horn

Harp

violas

Pizz cello/bass

violins

Cello

76

1st clarinet in A

Horn

Harp

violas

Pizz cello/bass

violins

Double Bass

Detailed description of the musical score: The score is for measures 76 and 77. The key signature is one sharp (F#).  

78

1st clarinet in A

Bassoon

Horn

Trumpet in C

Harp

violas

Pizz cello/bass

violins

80

1st clarinet in A

Bassoon

Horn

Trumpet in C

Harp

violas

Pizz cello/bass

violins

Cello

82

cor anglais

1st clarinet in A

Bassoon

Horn

Harp

violas

Pizz cello/bass

violins

Cello

84

cor anglais

1st clarinet in A

Bassoon

Horn

Harp

violas

Cello

Double Bass

85

flute

oboe

cor anglais

1st clarinet in A

Bassoon

Horn

Trumpet in C

Harp

Pizz cello/bass

Cello

Double Bass

87

flute

oboe

1st clarinet in A

2nd Clarinet in A

Horn

Harp

violas

Pizz cello/bass

violins

89

1st clarinet in A

2nd Clarinet in A

Bassoon

Horn

violas

violins

Cello

91

flute

oboe

oboe

1st clarinet in A

Bassoon

Trumpet in C

Harp

violas

Pizz cello/bass

violins

Cello

Double Bass

93

flute

oboe

oboe

1st clarinet in A

Bassoon

Trumpet in C

Harp

violas

violins

Cello

Double Bass

95

flute

oboe

oboe

1st clarinet in A

2nd Clarinet in A

Bassoon

Harp

violas

Pizz cello/bass

violins

Cello

97

flute

1st clarinet in A

2nd Clarinet in A

Bassoon

Harp

violas

Pizz cello/bass

Cello

99

1st clarinet in A

2nd Clarinet in A

Bassoon

Horn

violas

Pizz cello/bass

violins

Cello

101

flute

oboe

cor anglais

1st clarinet in A

2nd Clarinet in A

Bassoon

Horn

Harp

violas

violins

Cello

103

flute

oboe

cor anglais

1st clarinet in A

2nd Clarinet in A

Bassoon

Horn

Trumpet in C

Harp

violas

violins

Cello

Double Bass

105

flute

oboe

cor anglais

1st clarinet in A

2nd Clarinet in A

Bassoon

Horn

Trumpet in C

Harp

violas

violins

Cello

Double Bass

107

flute

oboe

cor anglais

1st clarinet in A

2nd Clarinet in A

Bassoon

Horn

Trumpet in C

Harp

violas

violins

Cello

Double Bass

109

flute

oboe

cor anglais

1st clarinet in A

2nd Clarinet in A

Bassoon

Horn

violas

violins

Cello

Double Bass

111

flute

cor anglais

1st clarinet in A

2nd Clarinet in A

Bassoon

Harp

violas

Pizz cello/bass

violins

Cello

Double Bass

113

Bassoon

Horn

Harp

violas

Pizz cello/bass

violins

Cello

Double Bass

115

flute

1st clarinet in A

2nd Clarinet in A

Bassoon

Horn

Harp

violas

violins

Cello

Double Bass

117

flute

oboe

1st clarinet in A

2nd Clarinet in A

Harp

violas

violins

Cello

Double Bass

120

Harp

Double Bass

122

flute

oboe

Harp

Pizz cello/bass

violins

Double Bass

123

flute

oboe

violins

124

violins

3'38.8"
125.1,00
Finish

flute

Maurice Ravel - Le Tombeau De Couperin 1st Movemer

♩ = 102,000053

21

25

30

54

60

64

92

102

108

111

20

4

2

4

4

4

2

flute

122

6 6 6

2

Maurice Ravel - Le Tombeau De Couperin 1st Movemer

oboe

♩ = 102,000053

4

7

10

13

25

29

33

36

39

V.S.

42 **9**

54 **3**

58

62 **5**

73 **11** **4**

92

95 **4**

103

108 **6**

117 **4**

oboe

122

6 6 6

2

oboe

Maurice Ravel - Le Tombeau De Couperin 1st Movermer

♩ = 102,000053

**91**

94

96

**29**

Maurice Ravel - Le Tombeau De Couperin 1st Mover

cor anglais

♩ = 102,000053

4

10

14

27

38

42

55

83

101

109

4

3

8

4

3

8

23

14

14

1st clarinet in A

Maurice Ravel - Le Tombeau De Couperin 1st Mover

♩ = 102,000053

6

14

24

28

32

38

50

55

58

67

3

74

79

84

88

91

97

103

107

112

117

7

2nd Clarinet in A

Maurice Ravel - Le Tombeau De Couperin 1st Movement

$\text{♩} = 102,000053$

4

9

13 20

37

41 30

74 12

89 4

96

103

106

2

2nd Clarinet in A

111

3

116

8

Maurice Ravel - Le Tombeau De Couperin 1st Movemer

Bassoon

♩ = 102,000053

19

23

30

18

51

56

63

3

2

73

3

80

84

2

89

2

2

Bassoon

94

100

108

113

9

Horn

Maurice Ravel - Le Tombeau De Couperin 1st Movemer

♩ = 102,000053

63

3

71

78

85

91

8

106

2

113

9

Trumpet in C

Maurice Ravel - Le Tombeau De Couperin 1st Mover

♩ = 102,000053

69

74

5

4

86

3

5

10

104

3

107

17

Maurice Ravel - Le Tombeau De Couperin 1st Movement

Harp

♩ = 102,000053

25

28

26

57

5

5

67

6

6

76

2

81

85

3

3

91

2

97

4

104

107

4

116

121

6

6

3

3

Maurice Ravel - Le Tombeau De Couperin 1st Movement

violas

$\text{♩} = 102,000053$

**10**

16

21

28

**9**

41

47

53

58

**3**

68

71

76

80

88

95

100

106

113

116

Pizz violin/viola

Maurice Ravel - Le Tombeau De Couperin 1st Mover

♩ = 102,000053

12 24

30 24

58 66

♩ = 102,000053

59

64

73

80

87

96

101

115

violins

Maurice Ravel - Le Tombeau De Couperin 1st Movemer

♩ = 102,000053

9

15

18

21

26

29

31

8

43

46

49

54

57

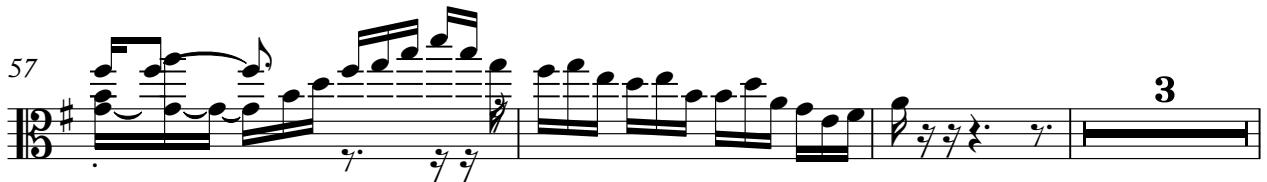

63

66

69

72

76

80

84

92

99

103

106

109

114

118

123

Cello

Maurice Ravel - Le Tombeau De Couperin 1st Mover

♩ = 102,000053

25

32

23

61

2

5

74

6

86

2

2

95

99

106

114

7

Double Bass

Maurice Ravel - Le Tombeau De Couperin 1st Movemer

♩ = 102,000053

26 27

57 18 6

85 5 10

105 2

114

119 3