

Mauro Picotto - Rafbypicotto oceanwhispers

♩ = 134,000061

sax

puls

drums

synth2

bass

uaaa

synth

uaaa

synth

uaaa

synth

3

5

♩ = 134,000061

7

uaaa

synth

8

sax

puls

drums

bass

uaaa

synth

10

sax

puls

bass

uaaa

13

sax

puls

bass

uaaa

16

sax

puls

drums

bass

uaaa

18

sax

puls

drums

bass

uaaa

20

sax

puls

drums

bass

uaaa

22

sax

puls

drums

bass

uaaa

24

sax

puls

drums

bass

uaaa

26

sax

puls

drums

bass

uaaa

28

sax

puls

drums

bass

uaaa

30

sax

puls

drums

bass

uaaa

32

sax

puls

drums

bass

uaaa

34

sax

puls

drums

bass

uaaa

36

sax

puls

drums

bass

uaaa

38

sax

puls

drums

bass

uaaa

40

sax

puls

drums

bass

uaaa

synth

42

sax
puls
drums
bass
uaaa
synth

44

sax
puls
drums
bass
uaaa
synth

46

sax

puls

drums

bass

uaaa

synth

48

sax

puls

drums

bass

uaaa

synth

50

sax
puls
drums
bass
uaaa
synth

52

sax
puls
drums
bass
uaaa
synth

54

sax

puls

drums

bass

uaaa

synth

56

puls

drums

bass

uaaa

synth

57

puls

drums

synth

6

58

puls

drums

synth2

synth

60

puls

drums

synth2

synth

62

puls
drums
synth2
bass
synth

64

puls
synth2
bass
synth

66

puls
drums
synth2
bass
synth

68

puls
drums
synth2
bass
synth

70

puls
drums
synth2
bass
synth

72

puls
drums
synth2
bass
synth

74

puls
drums
synth2
bass
synth

76

puls
drums
synth2
bass
synth

78

puls
drums
synth2
bass
synth

80

puls
drums
synth2
bass
synth

81

puls

drums

synth2

bass

synth

6

82

puls

drums

synth2

bass

synth

84

puls
drums
synth2
bass
synth

86

puls
drums
synth2
bass
synth

88

puls

drums

synth2

bass

synth

90

sax

puls

drums

bass

uaaa

synth

92

sax
puls
drums
bass
uaaa
synth

94

sax
puls
drums
bass
uaaa
synth

96

sax

puls

drums

bass

uaaa

synth

98

sax

puls

drums

bass

uaaa

synth

100

sax

puls

drums

bass

uaaa

synth

102

sax

puls

drums

bass

uaaa

synth

104

sax
puls
drums
bass
uaaa
synth

106

sax
puls
drums
bass
uaaa
synth

108

sax

puls

drums

bass

uaaa

synth

110

sax

puls

drums

bass

uaaa

synth

112

sax

puls

drums

bass

uaaa

synth

114

sax

puls

drums

bass

uaaa

synth

116

sax
puls
drums
bass
uaaa
synth

118

sax
puls
drums
bass
uaaa
synth

120

sax

puls

drums

bass

uaaa

synth

122

puls

drums

bass

uaaa

synth

124

puls
drums
synth

126

puls
drums
synth

128

puls
drums
synth

130

puls
drums
synth

132

puls

drums

synth

134

puls

drums

synth

136

puls

drums

synth

138

puls

drums

synth

139

puls

drums

6

synth

Mauro Picotto - Rafbypicotto oceanwhispers

sax

♩ = 134,000061

90

96

102

108

114

119

Mauro Picotto - Rafbypicotto oceanwhispers

puls

♩ = 134,000061

7

13

19

25

31

37

43

49

54

2

2

puls

61

67

73

79

85

90

95

101

107

113

119

125

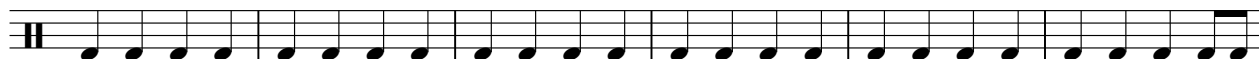

131

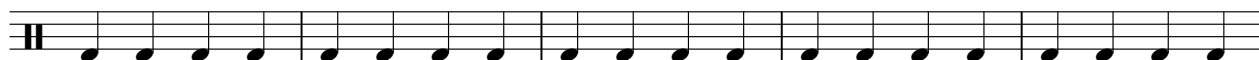

136

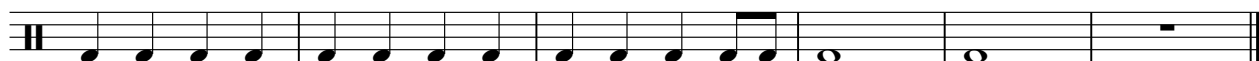

Mauro Picotto - Rafbypicotto oceanwhispers

drums

♩ = 134,000061

6 6

17

19

21

23

25

27

29

31

33

V.S.

35

37

39

6

41

43

45

47

49

51

53

drums

55

57

63

68

70

72

74

76

78

80

V.S.

82

84

86

88

90

92

94

96

98

100

102

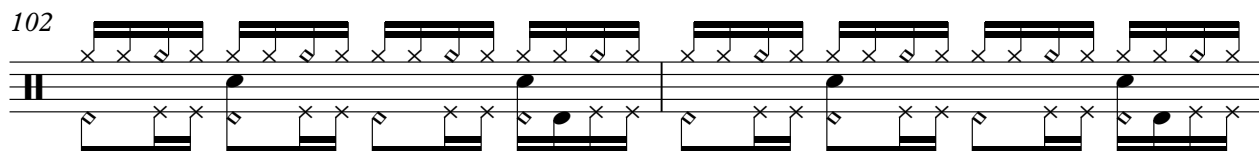

104

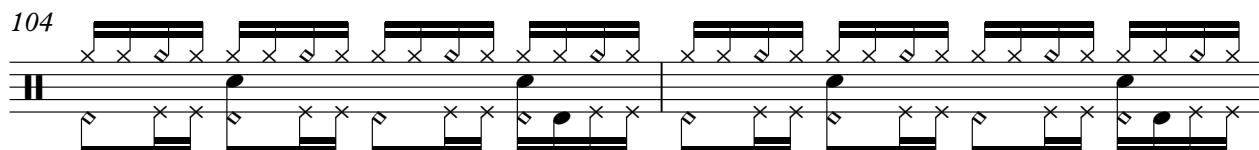

106

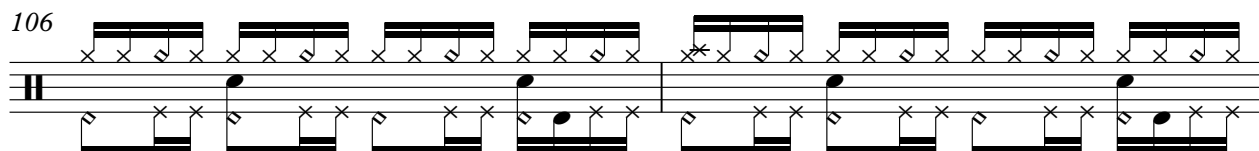

108

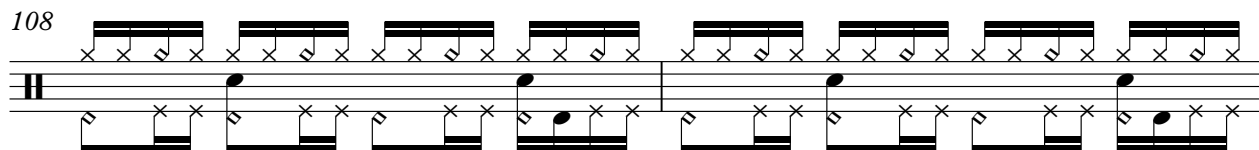

110

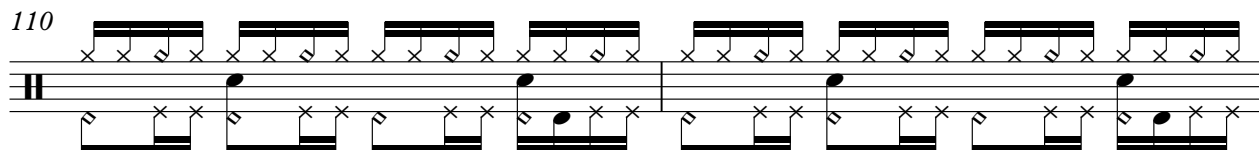

112

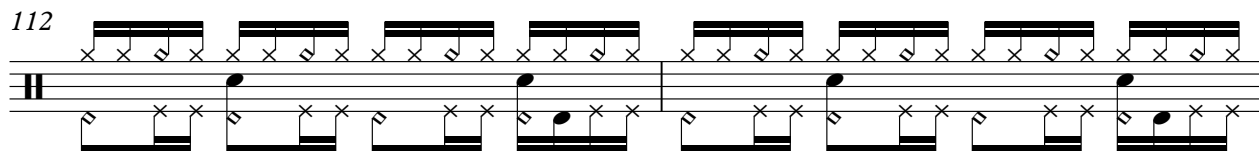

114

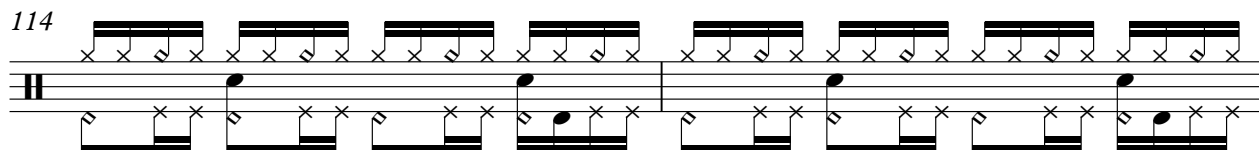

116

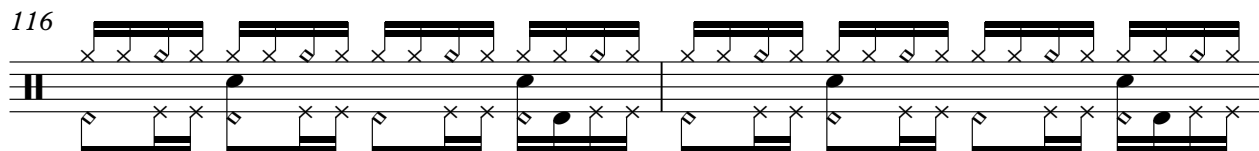

118

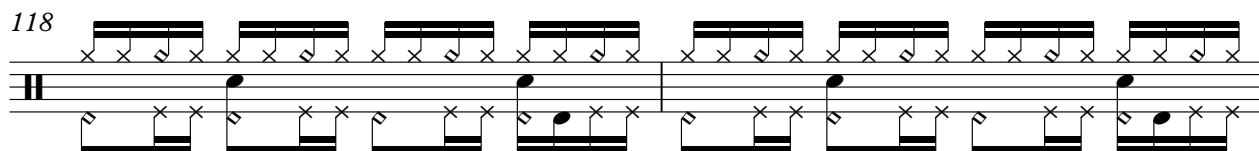

120

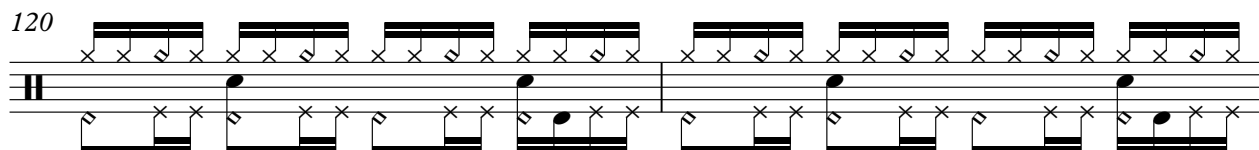

V.S.

6

drums

122

6

124

127

130

133

135

137

139

6

Mauro Picotto - Rafbypicotto oceanwhispers

synth2

♩ = 134,000061

57

59

61

63

65

67

69

71

73

75

V.S.

77

79

81

83

85

87

89

Mauro Picotto - Rafbypicotto oceanwhispers

bass

♩ = 134,000061

8

12

16

20

24

28

32

36

40

44

V.S.

48

52

56

64

68

72

76

80

84

88

92

96

100

104

108

112

116

120

19

Mauro Picotto - Rafbypicotto oceanwhispers

uaaa

♩ = 134,000061

9

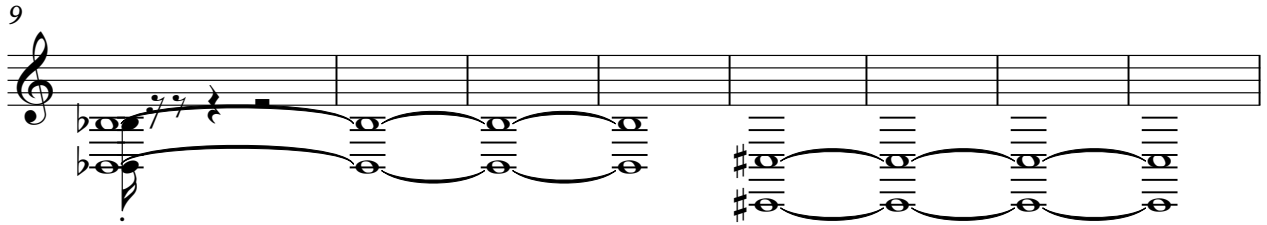

17

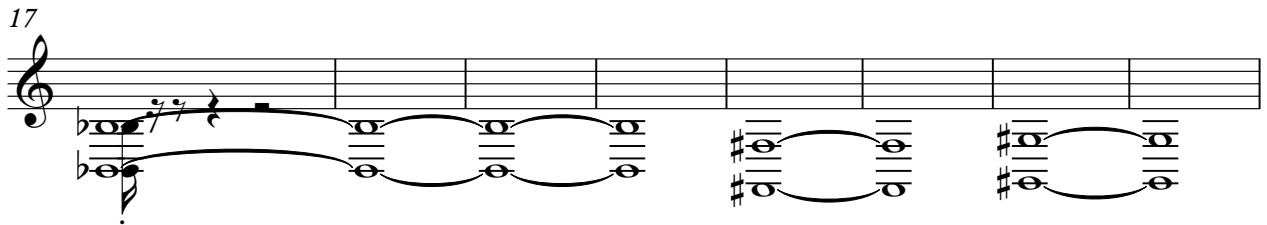

25

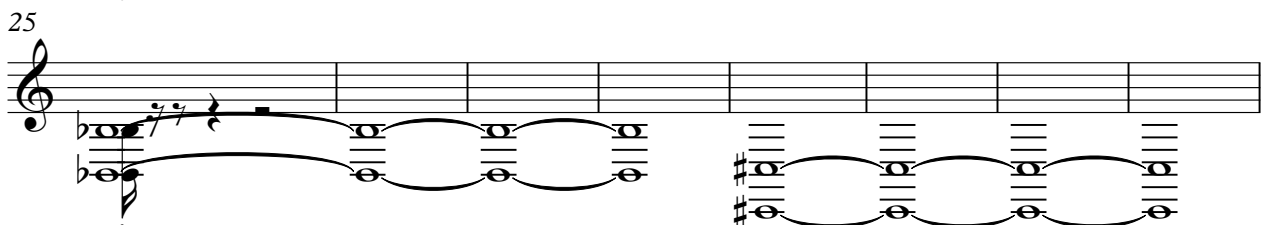

33

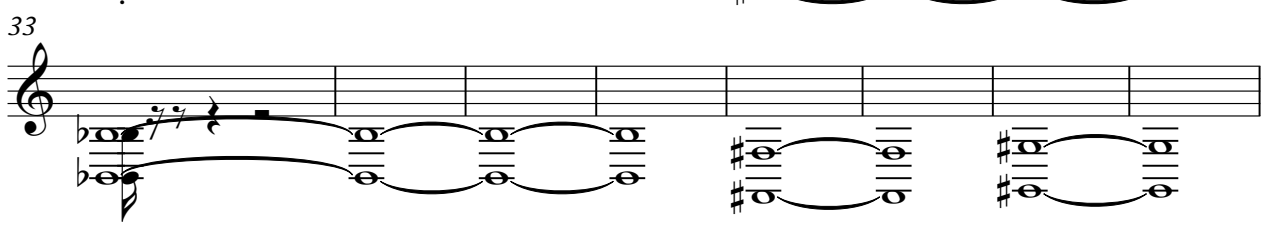

41

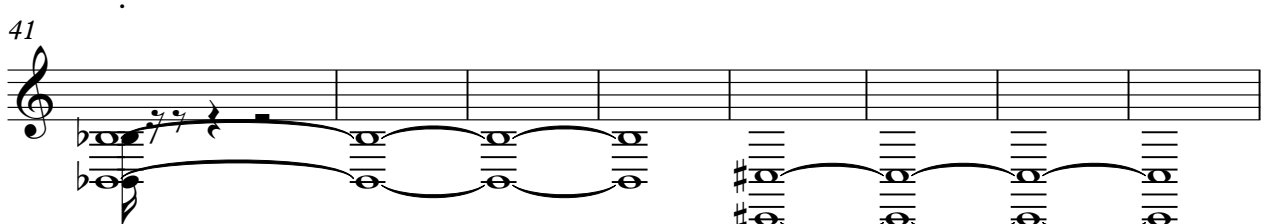

49

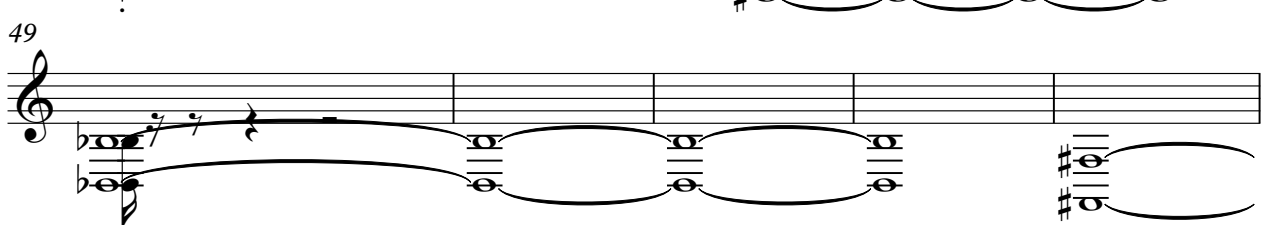

54

34

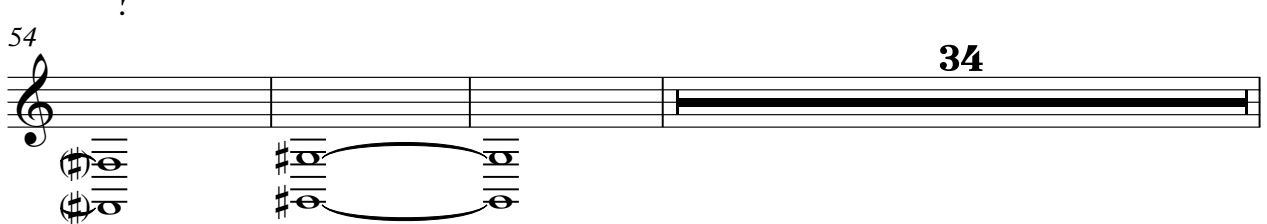

2

uaaa

91

99

107

115

120

Mauro Picotto - Rafbypicotto oceanwhispers

synth

♩ = 134,000061

V.S.

52

54

56

58

60

62

64

66

68

70

72

74

76

78

80

82

84

86

88

90

V.S.

92

94

96

98

100

102

104

106

108

110

112

114

116

118

120

122

124

126

128

130

V.S.

132

134

136

138

139

