

Mavericks - Dance the night Away

♩ = 128,000000

Alex Van Halen

Eddie Van Halen

4

Alex Van Halen

Eddie Van Halen

6

Alex Van Halen

Eddie Van Halen

Michael Anthony

8

Alex Van Halen

Eddie Van Halen

Michael Anthony

10

Alex Van Halen

Eddie Van Halen

Michael Anthony

David Lee Roth

12

Alex Van Halen

Eddie Van Halen

Michael Anthony

David Lee Roth

14

Alex Van Halen

Eddie Van Halen

Michael Anthony

David Lee Roth

16

Alex Van Halen

Eddie Van Halen

Michael Anthony

David Lee Roth

19

Alex Van Halen

Eddie Van Halen

Michael Anthony

Eddie/Michael vox

David Lee Roth

22

Alex Van Halen

Eddie Van Halen

Michael Anthony

Eddie/Michael vox

David Lee Roth

25

Alex Van Halen

Eddie Van Halen

Eddie Van Halen

Michael Anthony

Eddie/Michael vox

David Lee Roth

28

Alex Van Halen
Eddie Van Halen
Eddie Van Halen
Michael Anthony
Eddie/Michael vox
David Lee Roth

30

Alex Van Halen
Eddie Van Halen
Eddie Van Halen
Michael Anthony
Eddie/Michael vox
David Lee Roth

32

Alex Van Halen

Eddie Van Halen

Eddie Van Halen

Michael Anthony

Eddie/Michael vox

David Lee Roth

34

Alex Van Halen

Eddie Van Halen

Eddie Van Halen

Michael Anthony

David Lee Roth

36

Alex Van Halen

Eddie Van Halen

Michael Anthony

David Lee Roth

38

Alex Van Halen

Eddie Van Halen

Michael Anthony

David Lee Roth

40

Alex Van Halen

Eddie Van Halen

Michael Anthony

David Lee Roth

42

Alex Van Halen

Eddie Van Halen

Michael Anthony

Eddie/Michael vox

David Lee Roth

45

Alex Van Halen

Eddie Van Halen

Michael Anthony

Eddie/Michael vox

David Lee Roth

48

Alex Van Halen

Eddie Van Halen

Michael Anthony

Eddie/Michael vox

David Lee Roth

50

Alex Van Halen

Eddie Van Halen

Eddie Van Halen

Michael Anthony

Eddie/Michael vox

David Lee Roth

52

Alex Van Halen

Eddie Van Halen

Eddie Van Halen

Michael Anthony

Eddie/Michael vox

David Lee Roth

54

Alex Van Halen

Eddie Van Halen

Eddie Van Halen

Michael Anthony

Eddie/Michael vox

David Lee Roth

56

Alex Van Halen

Eddie Van Halen

Eddie Van Halen

Michael Anthony

Eddie/Michael vox

David Lee Roth

58

Alex Van Halen

Eddie Van Halen

Eddie Van Halen

Michael Anthony

David Lee Roth

61

Alex Van Halen

Eddie Van Halen

Eddie Van Halen

Feedback

Michael Anthony

David Lee Roth

64

Alex Van Halen

Eddie Van Halen

Feedback

Michael Anthony

67

Alex Van Halen

Eddie Van Halen

Eddie Van Halen

Eddie Van Halen

73

Alex Van Halen

Eddie Van Halen

Eddie Van Halen

Michael Anthony

Eddie/Michael vox

David Lee Roth

76

Alex Van Halen

Eddie Van Halen

Eddie Van Halen

Michael Anthony

Eddie/Michael vox

David Lee Roth

78

Alex Van Halen

Eddie Van Halen

Eddie Van Halen

Michael Anthony

Eddie/Michael vox

David Lee Roth

80

Alex Van Halen

Eddie Van Halen

Eddie Van Halen

Michael Anthony

Eddie/Michael vox

David Lee Roth

82

Alex Van Halen

Eddie Van Halen

Eddie Van Halen

Michael Anthony

Eddie/Michael vox

David Lee Roth

84

Alex Van Halen

Eddie Van Halen

Eddie Van Halen

Michael Anthony

Eddie/Michael vox

David Lee Roth

86

Alex Van Halen

Eddie Van Halen

Eddie Van Halen

Michael Anthony

Eddie/Michael vox

David Lee Roth

88

Alex Van Halen

Eddie Van Halen

Eddie Van Halen

Michael Anthony

Eddie/Michael vox

David Lee Roth

90

Alex Van Halen

Eddie Van Halen

Eddie Van Halen

Michael Anthony

Eddie/Michael vox

David Lee Roth

92

Alex Van Halen

Eddie Van Halen

Eddie Van Halen

Michael Anthony

Eddie/Michael vox

David Lee Roth

94

Alex Van Halen

Eddie Van Halen

Eddie Van Halen

Michael Anthony

Eddie/Michael vox

David Lee Roth

96

Alex Van Halen

Eddie Van Halen

Eddie Van Halen

Michael Anthony

Eddie/Michael vox

David Lee Roth

98

Alex Van Halen

Eddie Van Halen

Eddie Van Halen

Michael Anthony

♩ = 128,000000

5

9

13

17

21

25

29

33

37

V.S.

41

45

49

53

57

61

65

6

75

79

83

87

91

95

97

$\text{♩} = 128,000000$
2

6
10
14
18
22
26
30
34
38

Eddie Van Halen

3

88

92

96

♩ = 128,000000

26

30

34

15

52

56

61

4

69

73

77

81

2

85

Eddie Van Halen

89

93

96

Feedback

Mavericks - Dance the night Away

♩ = 128,000000

61

64

34

♩ = 128,000000

5

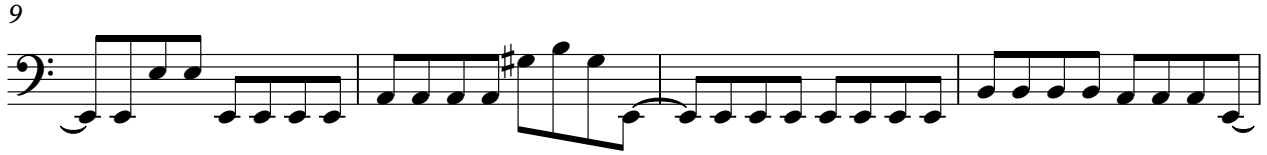

V.S.

46

51

55

59

63

73

77

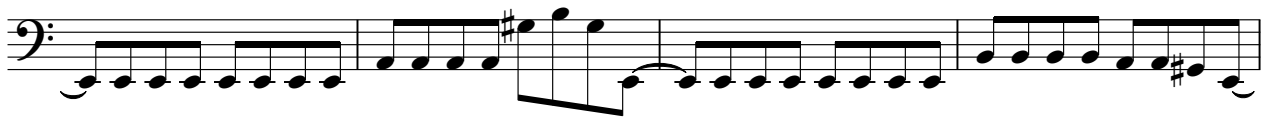

81

85

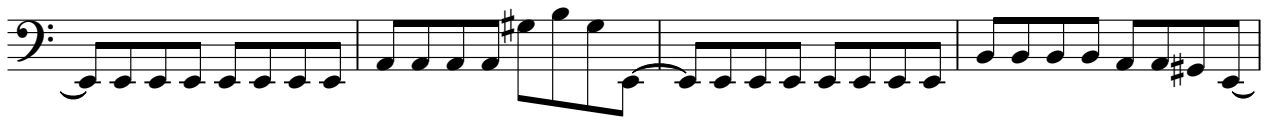

89

93

96

Mavericks - Dance the night Away

Eddie/Michael vox

♩ = 128,000000

18

24

31

44

52

57

78

84

89

94

♩ = 128,000000

47

53

58

75

81

87

92

96
