

Mavericks - Someone Should Tell Her

♩ = 154,000153

Soprano Saxophone

Tenor Saxophone

Baritone Saxophone

Baroque Trumpet

Trombone

Percussion

Jazz Guitar

7-string Electric Guitar

Electric Bass

Electric Piano

Percussive Organ

Tape Sampler Keyboard [Brass]

Lead 3 (Calliope)

Solo

Solo

INTRO

5 ♩ = 152,999939 ♩ = 151,999939

Ten. Sax.

Bari. Sax.

Tbn.

Perc.

J. Gtr.

E. Gtr.

E. Bass

E. Pno.

Perc. Organ

Tape Smp. Brs

Lead 3

0 0 2 2 4 4 0 0 4 4 0 2 0 2

♩ = 152,999939 ♩ = 151,999939

♩ = 152,999939

8

Ten. Sax.

Bari. Sax.

Tbn.

Perc.

J. Gtr.

E. Gtr.

E. Bass

E. Pno.

Perc. Organ

Tape Smp. Brs

Lead 3

♩ = 152,999939

10

Ten. Sax.

Bari. Sax.

Tbn.

Perc.

J. Gtr.

E. Gtr.

E. Bass

E. Pno.

Perc. Organ

Tape Smp. Brs

Lead 3

♩ = 152,999939

12

Musical score for multiple instruments. The score is divided into two systems. The first system includes Tenor Sax, Bari. Sax, Tbn., Perc., J. Gtr., E. Gtr., E. Bass, E. Pno., Perc. Organ, and Tape Smp. Brs. The second system includes Lead 3 and Solo. The E. Gtr. part includes a guitar tab with fret numbers: 5, 0, 0, 0, 2, 0, 0, 4, 0. The tempo is marked as ♩ = 151,999939.

14

Sop. Sax.

Ten. Sax.

Bari. Sax.

Tbn.

Perc.

J. Gtr.

E. Gtr.

E. Bass

E. Pno.

Perc. Organ

Tape Smp. Brs

Lead 3

Solo

Solo

Some one should tell her,

16

Sop. Sax.

Ten. Sax.

Bari. Sax.

Tbn.

Perc.

J. Gtr.

E. Bass

E. Pno.

Perc. Organ

Tape Smp. Brs

Lead 3

Solo

Solo

how much I love her

$\text{♩} = 152,999939$

18

Ten. Sax.

Bari. Sax.

Tbn.

Perc.

J. Gtr.

E. Bass

E. Pno.

Perc. Organ

Tape Smp. Brs

$\text{♩} = 152,999939$

Lead 3

Solo

Be fore she goes and runs a way with

20 ♩ = 152,999939

Ten. Sax.

Bari. Sax.

Tbn.

Perc.

J. Gtr.

E. Gtr.

E. Bass

E. Pno.

Perc. Organ

Tape Smp. Brs

Lead 3

Solo

0 0 0 2 0 0 4 0

hmn

♩ = 152,999939

22 ♩ = 152,999939

Sop. Sax.

Ten. Sax.

Bari. Sax.

Tbn.

Perc.

J. Gtr.

E. Gtr.

E. Bass

E. Pno.

Perc. Organ

Tape Smp. Brs

Lead 3

Solo

Solo

If you should see her,

♩ = 152,999939

24 ♩ = 152,999939

- Sop. Sax.**: Soprano Saxophone part with a melodic line.
- Ten. Sax.**: Tenor Saxophone part, mostly silent with a triplet of notes in the second measure.
- Bari. Sax.**: Baritone Saxophone part, mostly silent with a triplet of notes in the second measure.
- Tbn.**: Trumpet part, mostly silent with a triplet of notes in the second measure.
- Perc.**: Percussion part with a complex rhythmic pattern of eighth and sixteenth notes.
- J. Gtr.**: Jazz Guitar part with a rhythmic accompaniment of chords.
- E. Bass**: Electric Bass part with a simple bass line.
- E. Pno.**: Electric Piano part with a complex rhythmic accompaniment of chords.
- Perc. Organ**: Percussion Organ part, mostly silent with a triplet of notes in the second measure.
- Tape Smp. Brs**: Tape Sample Brass part, mostly silent with a triplet of notes in the second measure.
- Lead 3**: Lead vocal part with lyrics: "tell her I need her".
- Solo**: Soloist part with a complex rhythmic accompaniment of chords.
- Solo**: Soloist part with a simple melodic line.

♩ = 152,999939

26

Sop. Sax.

Ten. Sax.

Bari. Sax.

Tbn.

Perc.

J. Gtr.

E. Bass

E. Pno.

Perc. Organ

Tape Smp. Brs

Lead 3

Solo

Solo

Maybe then, she'll come back to

♩ = 152,999939

♩ = 151,999939

28

The musical score consists of the following parts:

- E. Gtr.:** Tablature with strings T, A, B. Fingering: 0 0 0, 4 4 4, 2 2 0.

Tempo: ♩ = 151,999939

30 $\text{♩} = 152,999939$

Perc. 

J. Gtr. 

E. Gtr. 

E. Bass 

E. Pno. 

Perc. Organ 

Lead 3 $\text{♩} = 152,999939$

Ev er since I broke her heart

♩ = 152,999939

32

Sop. Sax. 

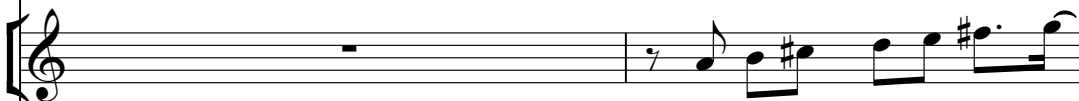
Bar. Tpt. 

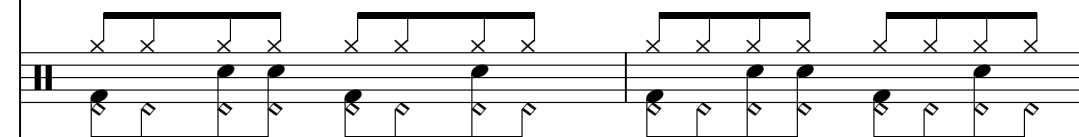
Perc. 

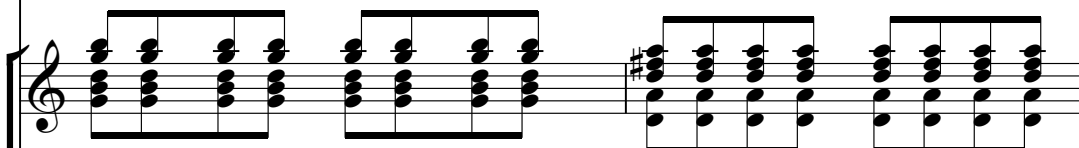
J. Gtr. 

E. Bass 

E. Pno. 

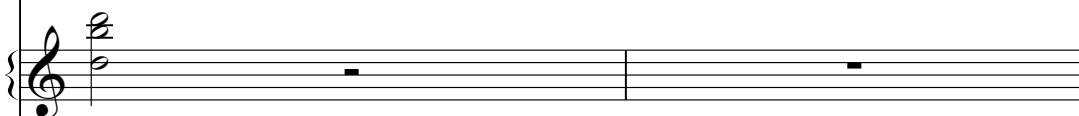
Perc. Organ 

♩ = 152,999939

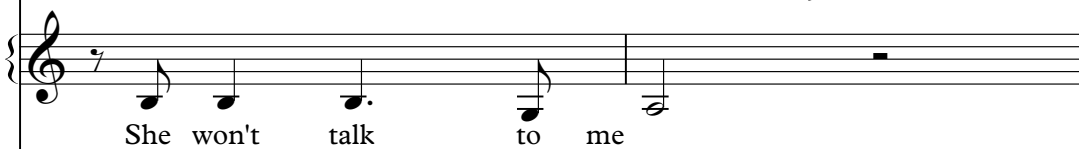
Lead 3 
She won't talk to me

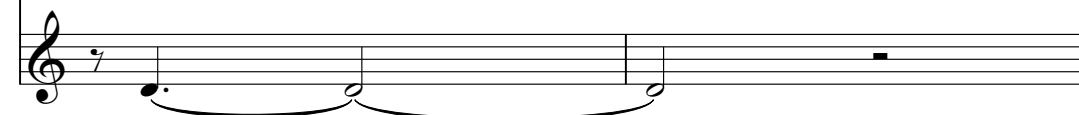
Solo 

34 $\text{♩} = 152,999939$

Bar. Tpt.

Perc.

J. Gtr.

E. Bass

E. Pno.

Perc. Organ

$\text{♩} = 152,999939$

Lead 3

All I need is one last chance to

36

Sop. Sax.

Ten. Sax.

Bari. Sax.

Tbn.

Perc.

J. Gtr.

E. Bass

E. Pno.

Tape Smp. Brs

Lead 3

Solo

make up and say I'm sorry

38 ♩ = 152,999939

Sop. Sax.

Ten. Sax.

Bari. Sax.

Tbn.

Perc.

J. Gtr.

E. Gtr.

E. Bass

E. Pno.

Perc. Organ

Tape Smp. Brs

Lead 3

Solo

Solo

Some one should tell her,

T
A
B 4 0 0

40 ♩ = 152,999939

42

Ten. Sax.

Bari. Sax.

Tbn.

Perc.

J. Gtr.

E. Bass

E. Pno.

Perc. Organ

Tape Smp. Brs

Lead 3

Solo

Be fore she goes and runs a way with

44 ♩ = 152,999939

Ten. Sax.

Bari. Sax.

Tbn.

Perc.

J. Gtr.

E. Gtr.

T
A
B

0 0 0 2 0 0 4 0

E. Bass

E. Pno.

Tape Smp. Brs

♩ = 152,999939

Lead 3

Solo

46 = 151,999939

Sop. Sax.

Ten. Sax.

Bari. Sax.

Tbn.

Perc.

J. Gtr.

E. Gtr.

E. Bass

E. Pno.

Perc. Organ

Tape Smp. Brs

Lead 3

Solo

Solo

If you should see her,

T
A
B
4 0 0

♩ = 151,999939

48

Sop. Sax.

Ten. Sax.

Bari. Sax.

Tbn.

Perc.

J. Gtr.

E. Bass

E. Pno.

Perc. Organ

Tape Smp. Brs

Lead 3

Solo

Solo

tell her I need her

♩ = 151,999939

♩ = 151,999939

50

Sop. Sax.

Ten. Sax.

Bari. Sax.

Tbn.

Perc.

J. Gtr.

E. Bass

E. Pno.

Perc. Organ

Tape Smp. Brs

Lead 3

Solo

Solo

Maybe then, she'll come back to

♩ = 151,999939

52

Sop. Sax.

Perc.

J. Gtr.

E. Gtr.

E. Bass

E. Pno.

Perc. Organ

Lead 3

Solo

Solo

me

4 0 4 4 2 2

54 $\text{♩} = 152,999939$

Perc.

J. Gtr.

E. Gtr.

E. Bass

E. Pno.

Perc. Organ

Lead 3 $\text{♩} = 152,999939$

Solo

I've nev er been the kind

56

Sop. Sax.

Bar. Tpt.

Perc.

J. Gtr.

E. Bass

E. Pno.

Perc. Organ

Lead 3

Solo

to get down on my knees

Detailed description of the musical score: The score is for page 27, starting at measure 56. It features ten staves. The Soprano Saxophone part has a melodic line with eighth and quarter notes. The Baritone Trumpet part has a melodic line with quarter and eighth notes. The Percussion part shows a complex rhythmic pattern with 'x' marks above the staff. The Jazz Guitar part has a chordal accompaniment with eighth notes. The Electric Bass part has a simple bass line with quarter notes. The Electric Piano part has a chordal accompaniment with eighth notes. The Percussion Organ part has a few notes, including a sharp sign. The Lead 3 part has a melodic line with lyrics: 'to get down on my knees'. The Solo part has a melodic line with a long note and a rest.

58 $\text{♩} = 152,999939$

Bar. Tpt.

Perc.

J. Gtr.

E. Bass

E. Pno.

Perc. Organ

$\text{♩} = 152,999939$

Lead 3

If she could see me now

Detailed description of the musical score: The score is for page 28, starting at measure 58. It features seven staves: Baritone Trumpet (Bar. Tpt.), Percussion (Perc.), Jazz Guitar (J. Gtr.), Electric Bass (E. Bass), Electric Piano (E. Pno.), Percussion Organ (Perc. Organ), and Lead 3. The tempo is marked as 152,999939. The Bar. Tpt. staff has a melodic line with a slur over the first two notes. The Perc. staff shows a rhythmic pattern with 'x' marks above the staff and notes below. The J. Gtr. staff has a complex chordal texture with many notes. The E. Bass staff has a simple bass line. The E. Pno. staff has a rhythmic accompaniment with chords. The Perc. Organ staff has a melodic line with a triplet of notes. The Lead 3 staff has the lyrics 'If she could see me now' written below the notes.

60 ♩ = 152,999939

Sop. Sax.

Ten. Sax.

Bari. Sax.

Tbn.

Perc.

J. Gtr.

E. Bass

E. Pno.

Perc. Organ

Tape Smp. Brs

Lead 3

Solo

A lone ly man who's beg ging, please

♩ = 152,999939

62 $\text{♩} = 152,999939$

Sop. Sax.

Ten. Sax.

Bari. Sax.

Tbn.

Perc.

J. Gtr.

E. Gtr.

E. Bass

E. Pno.

Perc. Organ

Tape Smp. Brs

Lead 3

Solo

Solo

Some one should tell her,

64 $\text{♩} = 152,999939$

Sop. Sax.

Ten. Sax.

Bari. Sax.

Tbn.

Perc.

J. Gtr.

E. Bass

E. Pno.

Perc. Organ

Tape Smp. Brs

$\text{♩} = 152,999939$

Lead 3

Solo

Solo

how much I love her

66 $\text{♩} = 152,999939$

Ten. Sax.

Bari. Sax.

Tbn.

Perc.

J. Gtr.

E. Bass

E. Pno.

Perc. Organ

Tape Smp. Brs

$\text{♩} = 152,999939$

Lead 3

Solo

Be fore she goes and runs a way with

♩ = 152,999939

68

Ten. Sax.

Bari. Sax.

Tbn.

Perc.

J. Gtr.

E. Gtr.

E. Bass

E. Pno.

Perc. Organ

Tape Smp. Brs

Lead 3

Solo

0 0 0 2 0 0 4 0

♩ = 152,999939

him

70 $\text{♩} = 152,999939$

Sop. Sax.

Ten. Sax.

Bari. Sax.

Tbn.

Perc.

J. Gtr.

E. Gtr.

E. Bass

E. Pno.

Perc. Organ

Tape Smp. Brs

Lead 3

Solo

Solo

If you should see her,

$\text{♩} = 152,999939$

72 $\text{♩} = 152,999939$

Sop. Sax.

Ten. Sax.

Bari. Sax.

Tbn.

Perc.

J. Gtr.

E. Bass

E. Pno.

Perc. Organ

Tape Smp. Brs

$\text{♩} = 152,999939$

Lead 3

Solo

Solo

tell her I need her

74 $\text{♩} = 151,999939$

Sop. Sax.

Ten. Sax.

Bari. Sax.

Tbn.

Perc.

J. Gtr.

E. Bass

E. Pno.

Perc. Organ

Tape Smp. Brs

$\text{♩} = 151,999939$

Lead 3

Solo

Solo

Maybe then, she'll come back to

76 $\text{♩} = 152,999939$

Sop. Sax.

Ten. Sax.

Bari. Sax.

Tbn.

Perc.

J. Gtr.

E. Bass

E. Pno.

Perc. Organ

Tape Smp. Brs

$\text{♩} = 152,999939$

Lead 3

Solo

Solo

GUITAR

78 $\text{♩} = 154,000153$

80 ♩ = 152,999939 39

Perc.

J. Gtr.

E. Gtr.

T					
A					
B	4	2	4	2	0 0

E. Bass

E. Pno.

Perc. Organ

Lead 3

Solo

♩ = 152,999939

82 $\text{♩} = 151,999939$

Perc. 

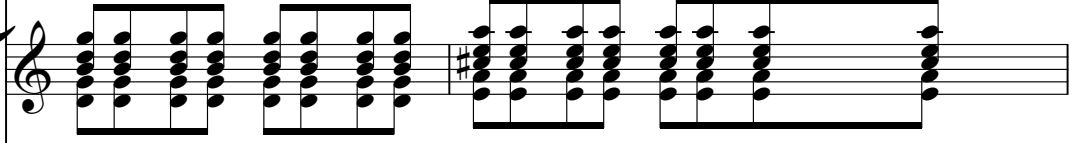
J. Gtr. 

E. Gtr.

T									
A									
B	3	0	2	0	4	4	2	3	0

E. Bass 

E. Pno. 

Perc. Organ 

$\text{♩} = 151,999939$

Lead 3 

Solo 

♩ = 151,999939

84

Musical score for Perc., J. Gtr., E. Gtr., E. Bass, E. Pno., Perc. Organ, Lead 3, and Solo.

Perc.: Drum notation with x marks for cymbals and dots for other drums.

J. Gtr.: Treble clef, guitar with a sharp key signature, playing chords.

E. Gtr.: Treble clef, guitar with strings labeled T, A, B, and a 4-measure rest.

E. Bass: Bass clef, electric bass line.

E. Pno.: Bass clef, electric piano accompaniment.

Perc. Organ: Treble clef, organ accompaniment.

Lead 3: Treble clef, lead guitar part with a 4-measure rest.

Solo: Treble clef, solo guitar part.

Tempo: ♩ = 151,999939

86

Ten. Sax.

Bari. Sax.

Tbn.

Perc.

J. Gtr.

E. Gtr.

E. Bass

E. Pno.

Perc. Organ

Tape Smp. Brs

Lead 3

Solo

♩ = 152,999939

88

Ten. Sax.

Bari. Sax.

Tbn.

Perc.

J. Gtr.

E. Gtr.

E. Bass

E. Pno.

Perc. Organ

Tape Smp. Brs

Lead 3

Solo

90

Ten. Sax.

Bari. Sax.

Tbn.

Perc.

J. Gtr.

E. Gtr.

E. Bass

E. Pno.

Perc. Organ

Tape Smp. Brs

Lead 3

Solo

♩ = 151,999939

3 0 2 2 0 2 2 0 4 5

92

Ten. Sax.

Bari. Sax.

Tbn.

Perc.

J. Gtr.

E. Gtr.

E. Bass

E. Pno.

Perc. Organ

Tape Smp. Brs

Lead 3

Solo

5

♩ = 152,999939

94

Sop. Sax.

Ten. Sax.

Bari. Sax.

Tbn.

Perc.

J. Gtr.

E. Bass

E. Pno.

Perc. Organ

Tape Smp. Brs

Lead 3

Solo

Solo

Some one should tell her,

96 ♩ = 152,999939

♩ = 152,999939

how much I love her

♩ = 152,999939

98

Ten. Sax.

Bari. Sax.

Tbn.

Perc.

J. Gtr.

E. Bass

E. Pno.

Perc. Organ

Tape Smp. Brs

Lead 3

Solo

Be fore she goes and runs

♩ = 152,999939

99

Perc. J. Gtr. E. Bass E. Pno. Perc. Organ Lead 3 Solo

a way with

100 $\text{♩} = 151,999939$

Perc.

J. Gtr.

E. Gtr.

E. Bass

E. Pno.

Perc. Organ

$\text{♩} = 151,999939$

Lead 3

Solo

101

Sop. Sax.

Ten. Sax.

Bari. Sax.

Tbn.

Perc.

J. Gtr.

E. Gtr.

E. Bass

E. Pno.

Perc. Organ

Tape Smp. Brs

Lead 3

Solo

Solo

If you should see

103

Sop. Sax.

Ten. Sax.

Bari. Sax.

Tbn.

Perc.

J. Gtr.

E. Gtr.

E. Bass

E. Pno.

Perc. Organ

Tape Smp. Brs

Lead 3

Solo

Solo

her, tell her I need

♩ = 151,999939

105

Sop. Sax.

Ten. Sax.

Bari. Sax.

Tbn.

Perc.

J. Gtr.

E. Bass

E. Pno.

Perc. Organ

Tape Smp. Brs

Lead 3

Solo

Solo

her

Maybe then,

107

Sop. Sax.

Ten. Sax.

Bari. Sax.

Tbn.

Perc.

J. Gtr.

E. Bass

E. Pno.

Perc. Organ

Tape Smp. Brs.

Lead 3

Solo

Solo

she'll come back to me

♩ = 151,999939

109

Sop. Sax.

Ten. Sax.

Bari. Sax.

Tbn.

Perc.

J. Gtr.

E. Bass

E. Pno.

Perc. Organ

Tape Smp. Brs

Lead 3

Solo

Solo

Maybe then,

111 ♩ = 151,000000

Sop. Sax.

Ten. Sax.

Bari. Sax.

Tbn.

Perc.

J. Gtr.

E. Bass

E. Pno.

Perc. Organ

Tape Smp. Brs

Lead 3

Solo

Solo

she'll come back to me

113 $\text{♩} = 151,000000$

Sop. Sax.

Ten. Sax.

Bari. Sax.

Tbn.

Perc.

J. Gtr.

E. Bass

E. Pno.

Perc. Organ

Tape Smp. Brs

Lead 3

Solo

Solo

May be then,

3

$\text{♩} = 151,000000$

♩ = 151,000000

115

Musical score for a jazz ensemble. The score includes parts for Sopranino Saxophone (Sop. Sax.), Tenor Saxophone (Ten. Sax.), Baritone Saxophone (Bari. Sax.), Trombone (Tbn.), Percussion (Perc.), Jazz Guitar (J. Gtr.), Electric Bass (E. Bass), Electric Piano (E. Pno.), Percussion Organ (Perc. Organ), Tape Samples (Tape Smp. Brs), Lead 3, Solo, and Solo. The tempo is marked as ♩ = 151,000000. The score starts at measure 115. The lyrics for the vocal part are "she'll come back to me".

♩ = 151,000000

she'll come back to me

♩ = 151,000000

117

119

Ten. Sax.

Bari. Sax.

Tbn.

Perc.

E. Bass

E. Pno.

Detailed description of the musical score: The score is for measures 119 through 123. The Tenor Saxophone part (top staff) is in treble clef and features a melodic line with slurs across measures 119-121, followed by a few notes in measure 122. The Baritone Saxophone part (second staff) is in treble clef and provides accompaniment with slurs across measures 119-121. The Trombone part (third staff) is in bass clef and has a melodic line with slurs across measures 119-121. The Percussion part (fourth staff) is in percussion clef and shows a rhythmic pattern in measure 119, followed by rests. The Electric Bass part (fifth staff) is in bass clef and has an accompaniment line with slurs across measures 119-121. The Electric Piano part (bottom staff) is in bass clef and has an accompaniment line with slurs across measures 119-121.

Mavericks - Someone Should Tell Her

Soprano Saxophone

♩ = 154,000153 ♩ = 152,999939 ♩ = 151,999939 ♩ = 152,999939 ♩ = 152,999939 ♩ = 151,999939

14 ♩ = 152,999939 ♩ = 152,999939

22 ♩ = 152,999939 ♩ = 152,999939

27 ♩ = 152,999939 ♩ = 151,999939 ♩ = 152,999939

35 ♩ = 152,999939 ♩ = 152,999939

40 ♩ = 152,999939 ♩ = 152,999939 ♩ = 151,999939

48 ♩ = 151,999939 ♩ = 151,999939 2

55 ♩ = 152,999939 ♩ = 152,999939 ♩ = 152,999939

62 ♩ = 152,999939 ♩ = 152,999939 ♩ = 152,999939 ♩ = 152,999939

2

Soprano Saxophone

70 ♩ = 152,999939 ♩ = 152,999939 ♩ = 151,999939

75 ♩ = 152,999939 ♩ = 154,000153 ♩ = 152,999939 ♩ = 151,99993

85 ♩ = 151,999939 ♩ = 152,999939 ♩ = 152,999939 ♩ = 151,999939 ♩ = 151,999939

96 ♩ = 152,999939 ♩ = 152,999939 ♩ = 151,999939

104 ♩ = 151,999939 ♩ = 151,999939 ♩ = 151,999939

110 ♩ = 151,000000 ♩ = 151,000000

115 ♩ = 151,000000 ♩ = 151,000000

123

Mavericks - Someone Should Tell Her

Tenor Saxophone

♩ = 154,000153 ♩ = 152,999939 ♩ = 151,999939 ♩ = 152,999939

11 ♩ = 152,999939 ♩ = 151,999939

18 ♩ = 152,999939 ♩ = 152,999939 ♩ = 152,999939 ♩ = 152,999939

25 ♩ = 152,999939 ♩ = 151,999939 ♩ = 152,999939 ♩ = 152,999939 ♩ = 152,999939

36 ♩ = 152,999939 ♩ = 152,999939

44 ♩ = 152,999939 ♩ = 151,999939 ♩ = 151,999939

50 ♩ = 151,999939 ♩ = 152,999939 ♩ = 152,999939 ♩ = 152,999939 ♩ = 152,999939

63 ♩ = 152,999939 ♩ = 152,999939 ♩ = 152,999939

69 ♩ = 152,999939 ♩ = 152,999939 ♩ = 151,999939

75 ♩ = 152,999939 ♩ = 154,000153 ♩ = 152,999939

2

Tenor Saxophone

83 $\text{♩} = 151,999939$ $\text{♩} = 151,999939$ $\text{♩} = 152,999939$ $\text{♩} = 152,999939$ $\text{♩} = 151,9999$

92 $\text{♩} = 152,999939$ $\text{♩} = 152,999939$ $\text{♩} = 152,999939$

100 $\text{♩} = 151,999939$ $\text{♩} = 151,999939$

106 $\text{♩} = 151,999939$ $\text{♩} = 151,999939$ $\text{♩} = 151,000000$ $\text{♩} = 151,000000$

115 $\text{♩} = 151,000000$ $\text{♩} = 151,000000$

119

123

Mavericks - Someone Should Tell Her

Baritone Saxophone

1 = 154,000153 2 2 2 = 152,999939 = 151,999939 = 152,999939

11 = 152,999939 = 151,999939

18 = 152,999939 = 152,999939 = 152,999939 = 152,999939

25 = 152,999939 = 151,999939 = 152,999939 = 152,999939 = 152,999939

36 = 152,999939 = 152,999939

44 = 152,999939 = 151,999939 = 151,999939

50 = 151,999939 = 152,999939 = 152,999939 = 152,999939 = 152,999939

63 = 152,999939 = 152,999939 = 152,999939

69 = 152,999939 = 152,999939 = 151,999939

75 = 152,999939 = 154,000153 = 152,999939

2

Baritone Saxophone

83 $\text{♩} = 151,999939$ $\text{♩} = 152,999939$ $\text{♩} = 152,999939$ $\text{♩} = 151,9999$

92 $\text{♩} = 152,999939$ $\text{♩} = 152,999939$ $\text{♩} = 152,999939$

100 $\text{♩} = 151,999939$ $\text{♩} = 151,999939$

106 $\text{♩} = 151,999939$ $\text{♩} = 151,999939$ $\text{♩} = 151,000000$ $\text{♩} = 151,000000$

115 $\text{♩} = 151,000000$ $\text{♩} = 151,000000$

123

Mavericks - Someone Should Tell Her

Baroque Trumpet

Mavericks - Someone Should Tell Her

Trombone

♩ = 154,000153 ♩ = 152,999939 ♩ = 151,999939 ♩ = 152,999939

11 ♩ = 152,999939 ♩ = 151,999939

18 ♩ = 152,999939 ♩ = 152,999939 ♩ = 152,999939 ♩ = 152,999939

25 ♩ = 152,999939 ♩ = 151,999939 ♩ = 152,999939 ♩ = 152,999939 ♩ = 152,999939

36 ♩ = 152,999939 ♩ = 152,999939

44 ♩ = 152,999939 ♩ = 151,999939 ♩ = 151,999939

50 ♩ = 151,999939 ♩ = 152,999939 ♩ = 152,999939 ♩ = 152,999939 ♩ = 152,999939

63 ♩ = 152,999939 ♩ = 152,999939 ♩ = 152,999939

69 ♩ = 152,999939 ♩ = 152,999939 ♩ = 151,999939

75 ♩ = 152,999939 ♩ = 154,000153 ♩ = 152,999939

2

Trombone

83 $\text{♩} = 151,999939$ $\text{♩} = 151,999939$ $\text{♩} = 152,999939$ $\text{♩} = 152,999939$ $\text{♩} = 151,9999$

92 $\text{♩} = 152,999939$ $\text{♩} = 152,999939$ $\text{♩} = 152,999939$

99 $\text{♩} = 151,999939$ $\text{♩} = 151,999939$

105 $\text{♩} = 151,999939$ $\text{♩} = 151,999939$ $\text{♩} = 151,000000$

113 $\text{♩} = 151,000000$ $\text{♩} = 151,000000$ $\text{♩} = 151,00$

118

123

Mavericks - Someone Should Tell Her

Percussion

♩ = 154,000153 ♩ = 152,999939 ♩ = 151,999939

2

8 ♩ = 152,999939 ♩ = 152,999939

12 ♩ = 151,999939

16 ♩ = 152,999939

20 ♩ = 152,999939 ♩ = 152,999939

24 ♩ = 152,999939 ♩ = 152,999939

28 ♩ = 151,999939 ♩ = 152,999939

32 ♩ = 152,999939 ♩ = 152,999939

36 ♩ = 152,999939

40 ♩ = 152,999939

V.S.

2 ♩ = 152,999939

Percussion 151,999939

44

48

52

56

60

64

68

72

76

80

84 Percussion $\text{♩} = 151,999939$ $\text{♩} = 152,999939$

88 $\text{♩} = 152,999939$ $\text{♩} = 151,999939$

92 $\text{♩} = 152,999939$

96 $\text{♩} = 152,999939$ $\text{♩} = 152,999939$

100 $\text{♩} = 151,999939$

104 $\text{♩} = 151,999939$ $\text{♩} = 151,999939$

108 $\text{♩} = 151,999939$ $\text{♩} = 151,000000$

112 $\text{♩} = 151,000000$ $\text{♩} = 151,000000$

116 $\text{♩} = 151,000000$ $\text{♩} = 151,000000$ $\text{♩} = 151,000000$ $\text{♩} = 151,000000$

119 **3**

Mavericks - Someone Should Tell Her

♩ = 154,000153 ♩ = 152,999939 ♩ = 151,999939

2 2

8 ♩ = 152,999939 ♩ = 152,999939

12 ♩ = 151,999939

16 ♩ = 152,999939

20 ♩ = 152,999939 ♩ = 152,999939

24 ♩ = 152,999939 ♩ = 152,999939

28 ♩ = 151,999939 ♩ = 152,999939

32 ♩ = 152,999939 ♩ = 152,999939

36 ♩ = 152,999939

40 ♩ = 152,999939

V.S.

2

Jazz Guitar

44 $\text{♩} = 152,999939$ $\text{♩} = 151,999939$

48 $\text{♩} = 151,999939$ $\text{♩} = 151,999939$

52 $\text{♩} = 152,999939$

56 $\text{♩} = 152,999939$

60 $\text{♩} = 152,999939$ $\text{♩} = 152,999939$

64 $\text{♩} = 152,999939$ $\text{♩} = 152,999939$

68 $\text{♩} = 152,999939$ $\text{♩} = 152,999939$

72 $\text{♩} = 152,999939$ $\text{♩} = 151,999939$

76 $\text{♩} = 152,999939$ $\text{♩} = 154,000153$

80 $\text{♩} = 152,999939$ $\text{♩} = 151,999939$

Jazz Guitar

84 $\text{♩} = 151,999939$ $\text{♩} = 152,999939$

88 $\text{♩} = 152,999939$ $\text{♩} = 151,999939$

92 $\text{♩} = 152,999939$

96 $\text{♩} = 152,999939$ $\text{♩} = 152,999939$

100 $\text{♩} = 151,999939$

104 $\text{♩} = 151,999939$ $\text{♩} = 151,999939$

108 $\text{♩} = 151,999939$ $\text{♩} = 151,000000$

112 $\text{♩} = 151,000000$ $\text{♩} = 151,000000$

116 $\text{♩} = 151,000000$ **4**

123

Mavericks - Someone Should Tell Her

7-string Electric Guitar

$\text{♩} = 154,000153$ $\text{♩} = 152,999939$ $\text{♩} = 151,999939$

2 **2**

T
 A
 B

0 0 2 2 4 4 0 0 4 4 0 2 0 2 2 4 2 4

$\text{♩} = 152,999939$ $\text{♩} = 152,999939$ $\text{♩} = 151,999939$

T
 A
 B

2 0 0 0 3 0 0 0 0 2 2 0 4 5 5 0 0 0 2 0 0 4 0

14 $\text{♩} = 152,999939$ $\text{♩} = 152,999939$ $\text{♩} = 152,999939$

3 **2**

T
 A
 B

4 0 0 [bar] [bar] 0 0 0 2 0 0 4 0 4 0 0

23 $\text{♩} = 152,999939$ $\text{♩} = 152,999939$ $\text{♩} = 151,999939$ $\text{♩} = 152,999939$

3 **2** **2**

T
 A
 B

[bar] [bar] 0 0 0 4 4 4 2 2 0 0 [bar]

33 $\text{♩} = 152,999939$ $\text{♩} = 152,999939$ $\text{♩} = 152,999939$ $\text{♩} = 152,999939$ $\text{♩} = 152,999939$

2 **3** **4**

T
 A
 B

[bar] [bar] 4 0 0 [bar]

45 $\text{♩} = 151,999939$ $\text{♩} = 151,999939$ $\text{♩} = 151,999939$

2 **2** **2**

T
 A
 B

0 0 0 2 0 0 4 0 4 0 0 [bar] [bar] [bar]

53 $\text{♩} = 152,999939$ $\text{♩} = 152,999939$ $\text{♩} = 152,999939$ $\text{♩} = 152,999939$

3 **2** **2**

T
 A
 B

4 0 4 4 2 2 0 0 [bar] [bar] [bar] 4 0 0

63 $\text{♩} = 152,999939$ $\text{♩} = 152,999939$ $\text{♩} = 152,999939$

2 **2**

T
 A
 B

[bar] [bar] 0 0 0 2 0 0 4 0

70 $\text{♩} = 152,999939$ $\text{♩} = 152,999939$ $\text{♩} = 151,999939$ $\text{♩} = 152,999939$

2 **2** **2**

T
 A
 B

4 0 0 [bar] [bar] [bar]

2 78

♩ = 154,000-153 **Playing Electric Guitar** 152,999939

♩ = 151,999939

T					
A					
B	4 4 0	2 0 2	4 2 4	2 0 0	3 0 2 0
					4 4 2 3 0

84

♩ = 151,999939

♩ = 152,999939

♩ = 152,99993

T					
A					
B			4 4 0	2 0 2	4 2 4
	4	4			2 0 0

90

♩ = 151,999939

♩ = 152,999939
3

♩ = 152,999939
2

♩ = 152,999939
2

T					
A					
B	3 0 2 2	0 2 2 0	4 5 5		

100

♩ = 151,999939

♩ = 151,999939
2

T					
A					
B	1 2 2 1 2 2	1 2 2 4 2 1 2	2	2 2	

106

♩ = 151,999939
2

♩ = 151,999939
3

♩ = 151,000000
2

♩ = 151,000000
2

♩ = 151,000000
2

♩ = 151,000000
6

♩ = 151,000000

T					
A					
B					

123

T					
A					
B					

Mavericks - Someone Should Tell Her

Electric Bass

1 = 154,000153 2 = 152,999939 3 = 151,999939

9 = 152,999939 10 = 152,999939 11 = 151,999939

14 = 152,999939

20 = 152,999939 21 = 152,999939 22 = 152,999939

26 = 152,999939 27 = 151,999939 28 = 152,999939

32 = 152,999939 33 = 152,999939

38 = 152,999939 39 = 152,999939

44 = 152,999939 45 = 151,999939 46 = 151,999939

50 = 151,999939 51 = 152,999939

56 = 152,999939 57 = 152,999939

V.S.

2

Electric Bass

62 ♩ = 152,999939

♩ = 152,999939

♩ = 152,999939

68 ♩ = 152,999939

♩ = 152,999939

♩ = 152,999939

74 ♩ = 151,999939

♩ = 152,999939

♩ = 154,000153

80

♩ = 152,999939

♩ = 151,999939

♩ = 151,999939

86

♩ = 152,999939

♩ = 152,999939

♩ = 151,99993

92

♩ = 152,999939

♩ = 152,999939

98

♩ = 152,999939

♩ = 151,999939

104

♩ = 151,999939

♩ = 151,999939

♩ = 151,999939

110

♩ = 151,000000

♩ = 151,000000

♩ = 151,00000

116

♩ = 151,000000

123

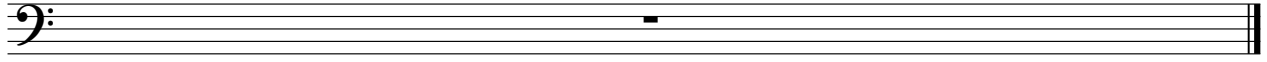

Mavericks - Someone Should Tell Her

Electric Piano

♩ = 154,000153 ♩ = 152,999939 ♩ = 151,999939

2 2

8 ♩ = 152,999939

11 ♩ = 152,999939 ♩ = 151,999939

14

17 ♩ = 152,999939

20 ♩ = 152,999939 ♩ = 152,999939

23 ♩ = 152,999939

V.S.

2

Electric Piano

26

♩ = 152,999939

29

♩ = 151,999939

♩ = 152,999939

32

♩ = 152,999939

35

♩ = 152,999939

38

♩ = 152,999939

♩ = 152,999939

41

44

♩ = 152,999939

♩ = 151,999939

Electric Piano

47 $\text{♩} = 151,999939$

50 $\text{♩} = 151,999939$

53 $\text{♩} = 152,999939$

56 $\text{♩} = 152,999939$

59 $\text{♩} = 152,999939$

62 $\text{♩} = 152,999939$ $\text{♩} = 152,999939$

65 $\text{♩} = 152,999939$

Electric Piano

68 $\text{♩} = 152,999939$ $\text{♩} = 152,999939$

71 $\text{♩} = 152,999939$

74 $\text{♩} = 151,999939$ $\text{♩} = 152,999939$

77 $\text{♩} = 154,000153$

80 $\text{♩} = 152,999939$

83 $\text{♩} = 151,999939$ $\text{♩} = 151,999939$

86 $\text{♩} = 152,999939$

89 $\text{♩} = 152,999939$ $\text{♩} = 151,999939$

Electric Piano

92 $\text{♩} = 152,999939$

95 $\text{♩} = 152,999939$

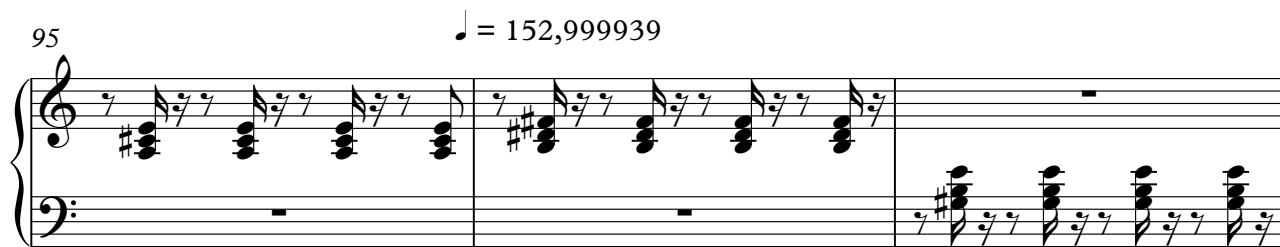

98 $\text{♩} = 152,999939$ $\text{♩} = 151,999939$

101

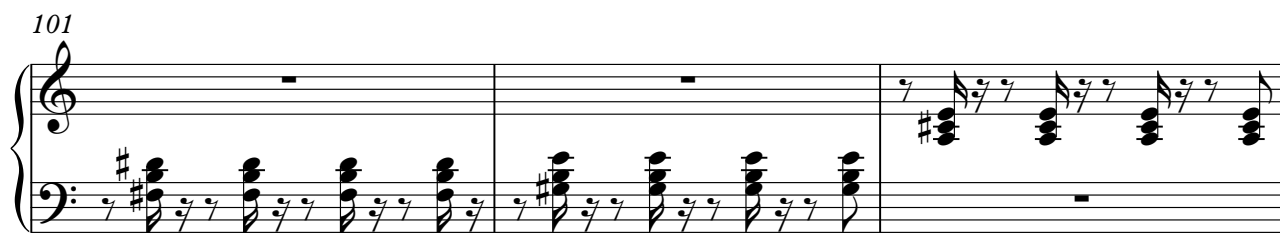

104 $\text{♩} = 151,999939$ $\text{♩} = 151,999939$

107 $\text{♩} = 151,999939$

110 $\text{♩} = 151,000000$

6

Electric Piano

113 ♩ = 151,000000

♩ = 151,000000

116

♩ = 151,000000

123

Mavericks - Someone Should Tell Her

Percussive Organ

2

♩ = 152,999939 Percussive Organ

63

68

74

80

84

90

96

101

109

115 $\text{♩} = 151,000000$ Percussive Organ $\text{♩} = 151,000000$ 3

5

123

Tape Sampler Keyboard [Brass] Mavericks - Someone Should Tell Her

Measure 1: $\text{♩} = 154,000153$ (2), (2), (2), (3)

Measure 11: $\text{♩} = 152,999939$ (2), (3)

Measure 18: $\text{♩} = 152,999939$, $\text{♩} = 152,999939$, $\text{♩} = 152,999939$ (3)

Measure 24: $\text{♩} = 152,999939$ (3), $\text{♩} = 152,999939$ (2), $\text{♩} = 151,999939$ (2), $\text{♩} = 152,999939$ (2), $\text{♩} = 152,999939$ (2)

Measure 35: $\text{♩} = 152,999939$, $\text{♩} = 152,999939$, $\text{♩} = 152,999939$ (3)

Measure 43: $\text{♩} = 152,999939$, $\text{♩} = 151,999939$ (3)

Measure 49: $\text{♩} = 151,999939$ (3), $\text{♩} = 151,999939$ (4), $\text{♩} = 152,999939$ (3), $\text{♩} = 152,999939$ (2), $\text{♩} = 152,999939$

Measure 62: $\text{♩} = 152,999939$, $\text{♩} = 152,999939$ (3), $\text{♩} = 152,999939$ (3), $\text{♩} = 152,999939$

2

Tape Sampler Keyboard [Brass]

69

♩ = 152,999939

♩ = 152,999939

74

♩ = 151,999939

♩ = 152,999939

♩ = 154,000153

81

♩ = 152,999939

♩ = 151,999939

♩ = 151,999939

♩ = 152,999939

♩ = 152,999939

90

♩ = 151,999939

♩ = 152,999939

♩ = 152,999939

97

♩ = 152,999939

♩ = 151,999939

103

♩ = 151,999939

♩ = 151,999939

♩ = 151,999939

111

♩ = 151,000000

♩ = 151,000000

♩ = 151,000000

116

♩ = 151,000000

123

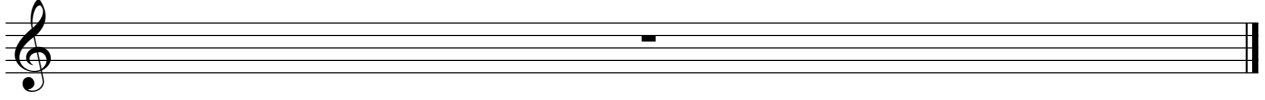

Mavericks - Someone Should Tell Her

Lead 3 (Calliope)

♩ = 154,000153 ♩ = 152,999939 ♩ = 151,999939

INTRO

9 ♩ = 152,999939 ♩ = 152,999939 ♩ = 151,999939

Someone should tell her,

16 ♩ = 152,999939

how much I love her. Before she goes and runs a way with

20 ♩ = 152,999939 ♩ = 152,999939 ♩ = 152,999939

him if you should see her, tell her I need her

26 ♩ = 152,999939 ♩ = 151,999939

Maybe then she'll come back to me. Ever since I broke

31 ♩ = 152,999939 ♩ = 152,999939 ♩ = 152,999939

her heart she won't talk to me. All I need is one last chance to

36 ♩ = 152,999939

make up and say I'm sorry. Someone should tell her,

40 ♩ = 152,999939

how much I love her. Before she goes and runs a way with

44 ♩ = 152,999939 ♩ = 151,999939

him if you should see her, tell her I need

49 ♩ = 151,999939 ♩ = 151,999939

her. Maybe then, she'll come back to me

Lead 3 (Calliope)

54 $\text{♩} = 152,999939$ $\text{♩} = 152,999939$

I've nev erbeen thkind to getdownn my knees If she could see

59 $\text{♩} = 152,999939$ $\text{♩} = 152,999939$

me now Alonelyman who's beg ging, lease Some on should

63 $\text{♩} = 152,999939$ $\text{♩} = 152,999939$

her, how much I love her Be fore she goes and uns

67 $\text{♩} = 152,999939$ $\text{♩} = 152,999939$

72 $\text{♩} = 152,999939$ with him $\text{♩} = 151,999939$ If you should see $\text{♩} = 152,999939$

77 tell her I need her $\text{♩} = 154,000153$ Maybe then, $\text{♩} = 152,999939$ she'll come back to me $\text{♩} = 151,999939$

GUITAR

85 $\text{♩} = 151,999939$ $\text{♩} = 152,999939$ $\text{♩} = 152,999939$ $\text{♩} = 151,999939$

93 $\text{♩} = 152,999939$ $\text{♩} = 152,999939$

Someone should tell her, how much I love her

98 $\text{♩} = 152,999939$ $\text{♩} = 151,999939$

Be fore she goes and uns a way with him If you should see

103 $\text{♩} = 151,999939$ $\text{♩} = 151,999939$

her, tell her I need her Maybe then,

Lead 3 (Calliope)

107

♩ = 151,999939

♩ = 151,000000

she'll come back to me May be then, she'll come back to

112

♩ = 151,000000

me May be then,

115

♩ = 151,000000

♩ = 151,000000

she'll come back to me

6

123

Mavericks - Someone Should Tell Her

Solo

♩ = 154,000153

2 2 2 2 2 2

13 ♩ = 151,999939

16 ♩ = 152,999939

19 ♩ = 152,999939

22 ♩ = 152,999939

25 ♩ = 152,999939

28 ♩ = 151,999939

30 ♩ = 152,999939

2 2 3

Solo

38 ♪ = 152,999939

41

♪ = 152,999939

♪ = 151,999939

44

♪ = 151,999939

47

♪ = 151,999939

50

♪ = 151,999939

53

♪ = 152,999939

♪ = 152,999939

♪ = 152,999939

3 2 2

62

♪ = 152,999939

♪ = 152,999939

65

♪ = 152,999939

♪ = 152,999939

68

♪ = 152,999939

71

♪ = 152,999939

Solo

74 $\text{♩} = 151,999939$ $\text{♩} = 152,999939$

77 $\text{♩} = 154,000153$

80 $\text{♩} = 152,999939$

83 $\text{♩} = 151,999939$ $\text{♩} = 151,999939$

86 $\text{♩} = 152,999939$

89 $\text{♩} = 152,999939$ $\text{♩} = 151,999939$

93 $\text{♩} = 152,999939$ $\text{♩} = 152,999939$

97 $\text{♩} = 152,999939$

100 $\text{♩} = 151,999939$

102 $\text{♩} = 151,999939$

$\text{♩} = 151,999939$

105

$\text{♩} = 151,999939$

108

$\text{♩} = 151,000000$

$\text{♩} = 151,000000$

111

$\text{♩} = 151,000000$

114

$\text{♩} = 151,000000$

117

4

Mavericks - Someone Should Tell Her

Solo

2

Solo

83 $\text{♩} = 151,999939$ $\text{♩} = 151,999939$ $\text{♩} = 152,999939$ $\text{♩} = 152,999939$ $\text{♩} = 151,999939$ $\text{♩} = 152,999939$

95 $\text{♩} = 152,999939$ $\text{♩} = 152,999939$ $\text{♩} = 151,999939$

103 $\text{♩} = 151,999939$ $\text{♩} = 151,999939$ $\text{♩} = 151,999939$

109 $\text{♩} = 151,000000$ $\text{♩} = 151,000000$

114 $\text{♩} = 151,000000$ $\text{♩} = 151,000000$

123