

♩ = 110,000107

Clarinet in B♭

Baroque Trumpet

Trombone

ALEXANDE

Percussion

Banjo

Acoustic Bass

♩ = 110,000107

FX 5 (Brightness)

Solo

Detailed description of the musical score: The score is for a piece titled 'ALEXANDE'. It features seven staves. The top three staves are for Clarinet in B♭, Baroque Trumpet, and Trombone. The Clarinet and Trombone parts have a tempo marking of 110,000107. The Baroque Trumpet part has a tempo marking of 110,000107. The Percussion part is marked 'ALEXANDE' and features a series of 'x' marks indicating hits. The Banjo part has a tempo marking of 110,000107 and includes a series of fingerings: 8, 7, 8, 7, 1, 1, 0, 7, 0, 0, 7, 0. The Acoustic Bass part has a tempo marking of 110,000107. The FX 5 (Brightness) and Solo parts are empty staves.

8

Cl.

Bar. Tpt.

Tbn.

Perc.

Ban.

A. Bass

Guitar Tablature for Banjo:

8	1	1	8	8	7	7	6	6	5
7	7	7	4	5	0	0	5	5	3
8		9		5			7	7	3

11 = 205,000656

Cl.

Bar. Tpt.

Tbn.

Perc.

Ban.

A. Bass

Guitar Tablature for Banjo:

8	8	8	8	8	8	8	8	8
5	5	5	5	5	5	5	5	5
7	7	7	7	7	7	7	7	7

13

Cl.  
Bar. Tpt.  
Tbn.  
Perc.  
Ban.  
A. Bass

15

Cl.  
Bar. Tpt.  
Tbn.  
Perc.  
Ban.  
A. Bass

17

Cl.  
Bar. Tpt.  
Tbn.  
Perc.  
Ban.  
A. Bass

19

Cl.  
Bar. Tpt.  
Tbn.  
Perc.  
Ban.  
A. Bass

21

Cl.

Bar. Tpt.

Tbn.

Perc.

Ban.

A. Bass

8 8 8 5 7 7 7 7 0 0  
8 8 8 8 5 5 5 5

23

Cl.

Bar. Tpt.

Tbn.

Perc.

Ban.

A. Bass

8 8 6 6 5 5 5 5 5  
5 5 5 7 3 3 4 4  
7 7 7 7 5 5 3 3

25

Cl.  
Bar. Tpt.  
Tbn.  
Perc.  
Ban.  
A. Bass

- Perc.:** Snare drum and cymbal patterns.
- Ban.:** Six-line guitar tablature with fingerings: 8, 5, 7, 8, 3, 5, 2, 7, 8, 5, 7, 6, 5, 7, 6.

27

Cl.  
Bar. Tpt.  
Tbn.  
Perc.  
Ban.  
A. Bass

- Perc.:** Snare drum and cymbal patterns.
- Ban.:** Six-line guitar tablature with fingerings: 5, 3, 3, 5, 5, 3, 3, 3, 5, 3, 3, 3, 5, 3, 3, 3, 5, 3, 3, 3, 3, 3, 3, 3.

29

Cl.  
Bar. Tpt.  
Tbn.  
Perc.  
Ban.  
A. Bass

31

Cl.  
Bar. Tpt.  
Tbn.  
Perc.  
Ban.  
A. Bass

33

Cl.  
Bar. Tpt.  
Tbn.  
Perc.  
Ban.  
A. Bass

35

Cl.  
Bar. Tpt.  
Tbn.  
Perc.  
Ban.  
A. Bass

49

Cl.  
Bar. Tpt.  
Tbn.  
Perc.  
Ban.  
A. Bass

51

Cl.  
Bar. Tpt.  
Tbn.  
Perc.  
Ban.  
A. Bass

53

Cl.

Bar. Tpt.

Tbn.

Perc.

Ban.

A. Bass

55

Cl.

Bar. Tpt.

Tbn.

Perc.

Ban.

A. Bass

57

Cl.

Bar. Tpt.

Tbn.

Perc.

Ban.

A. Bass

FX 5

62

Cl.

Bar. Tpt.

Tbn.

Perc.

Ban.

A. Bass

FX 5

64

Cl.

Bar. Tpt.

Tbn.

Perc.

Ban.

A. Bass

FX 5

67

Cl.

Bar. Tpt.

Tbn.

Perc.

Ban.

A. Bass

FX 5

70

Cl.

Bar. Tpt.

Tbn.

Perc.

Ban.

A. Bass

FX 5

73

Cl.

Bar. Tpt.

Tbn.

Perc.

Ban.

A. Bass

FX 5

75

Cl.

Bar. Tpt.

Tbn.

Perc.

Ban.

A. Bass

FX 5

77

Cl.

Bar. Tpt.

Tbn.

Perc.

Ban.

A. Bass

FX 5

80

Cl.

Bar. Tpt.

Tbn.

Perc.

Ban.

A. Bass

FX 5

82

Cl.

Bar. Tpt.

Tbn.

Perc.

Ban.

A. Bass

FX 5

85

Cl.

Bar. Tpt.

Tbn.

Perc.

Ban.

A. Bass

FX 5

87

89

Cl.  
Bar. Tpt.  
Tbn.  
Perc.  
Ban.  
A. Bass  
FX 5

91

Cl.  
Perc.  
Ban.  
A. Bass  
Solo

93

Cl.  
Perc.  
Ban.  
A. Bass  
Solo

95

Cl.  
Perc.  
Ban.  
A. Bass  
Solo

97

Cl.  
Perc.  
Ban.  
A. Bass  
Solo

99

Cl.  
Perc.  
Ban.  
A. Bass  
Solo

101

Cl.  
Perc.  
Ban.  
A. Bass  
Solo

103

Cl.  
Perc.  
Ban.  
A. Bass  
Solo

105

Cl.  
Perc.  
Ban.  
A. Bass  
Solo

107

Cl.  
Perc.  
Ban.  
A. Bass  
Solo

109

Cl.  
Perc.  
Ban.  
A. Bass  
Solo

111

Cl.  
Perc.  
Ban.  
A. Bass  
Solo

113

Cl.  
Perc.  
Ban.  
A. Bass  
Solo

115

Cl.  
Perc.  
Ban.  
A. Bass  
Solo

117

Cl.  
Perc.  
Ban.  
A. Bass  
Solo

119

Cl.  
Perc.  
Ban.  
A. Bass  
Solo

121

Cl.  
Bar. Tpt.  
Perc.  
Ban.  
A. Bass  
Solo

123

Cl.  
Bar. Tpt.  
Tbn.  
Perc.  
Ban.  
A. Bass  
Solo

125

Cl.  
Bar. Tpt.  
Tbn.  
Perc.  
Ban.  
A. Bass  
Solo

127

Cl.  
Bar. Tpt.  
Tbn.  
Perc.  
Ban.  
A. Bass  
Solo

129

Cl.  
Bar. Tpt.  
Tbn.  
Perc.  
Ban.  
A. Bass  
Solo

131

Bar. Tpt.  
Tbn.  
Perc.  
Ban.  
A. Bass  
Solo

134

Cl.  
Bar. Tpt.  
Tbn.  
Perc.  
Ban.  
A. Bass  
Solo

136

Cl.  
Bar. Tpt.  
Tbn.  
Perc.  
Ban.  
A. Bass  
Solo

138

Cl.  
Bar. Tpt.  
Tbn.  
Perc.  
Ban.  
A. Bass  
Solo

140

Cl.  
Bar. Tpt.  
Tbn.  
Perc.  
Ban.  
A. Bass  
Solo

142

Cl.  
Bar. Tpt.  
Tbn.  
Perc.  
Ban.  
A. Bass  
Solo

144

Cl.  
Bar. Tpt.  
Tbn.  
Perc.  
Ban.  
A. Bass  
Solo

146

Cl.  
Bar. Tpt.  
Tbn.  
Perc.  
Ban.  
A. Bass  
Solo

148

Cl.  
Bar. Tpt.  
Tbn.  
Perc.  
Ban.  
A. Bass  
Solo

150

Cl.  
Bar. Tpt.  
Tbn.  
Perc.  
Ban.  
A. Bass  
Solo

153

Cl.  
Bar. Tpt.  
Tbn.  
Perc.  
Ban.  
A. Bass  
Solo

155

Cl.

Bar. Tpt.

Tbn.

Perc.

Ban.

A. Bass

Solo

156

# Clarinet in B $\flat$

$\text{♩} = 110,000107$

6

10  $\text{♩} = 205,000656$

15

20

25

29

32

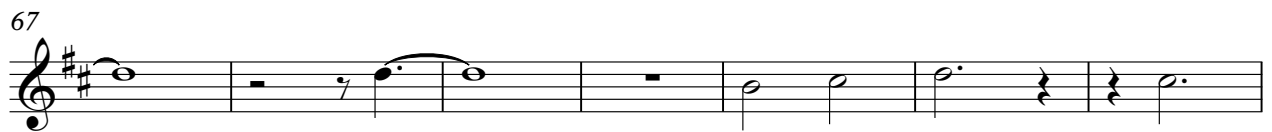
Clarinet in B $\flat$ 

85

90

95

99

103

108

112

116

121

124

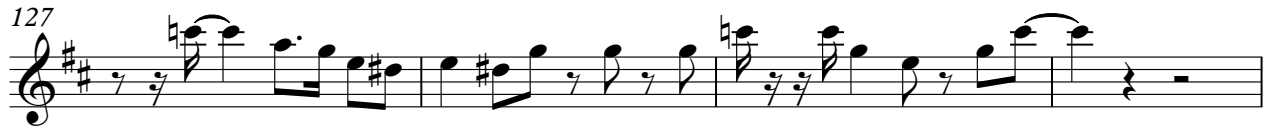

Clarinet in B $\flat$ 

# Baroque Trumpet

♩ = 110,000107

6

10      ♩ = 205,000656

14

19

24

29

33

37

41

V.S.

45

49

53

57

62

67

74

78

83

89

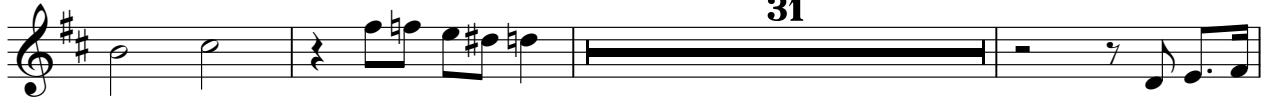

# Trombone

♩ = 110,000107

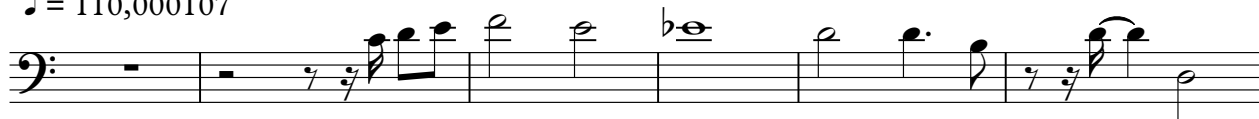

7

♩ = 205,000656

13

19

26

32

36

41

46

50

V.S.

## Trombone

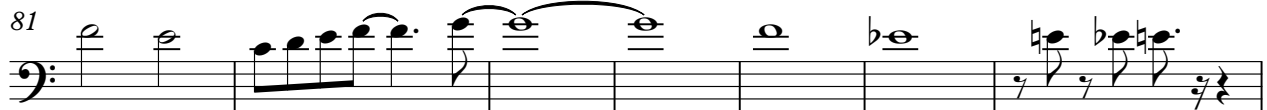
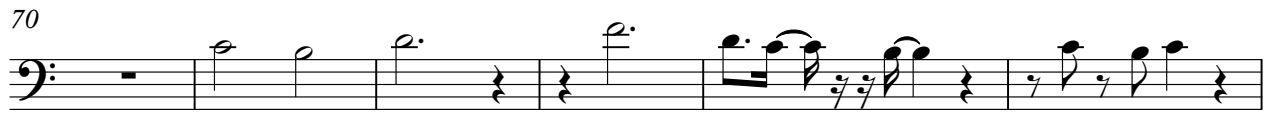

139

144

148

153

156

# Percussion

♩ = 110,000107  
ALEXANDE

2

7

11 ♩ = 205,000656

14

17

20

22

24

26

28

V.S.

31

34

37

39

42

44

47

50

53

55

Percussion

58 <sup>3</sup>

61

64

68

72

76

80

84

88

91

V.S.

94

97

100

103

106

109

112

115

118

121

Percussion

123

126

129

132

136

139

142

145

148

6

152

Percussion

155

# Banjo

♩ = 110,000107

2

6

10

16

22

27

32

37

41

45

V.S.

87

90

94

99

103

107

112

117

122

126

V.S.

4

Banjo

131

138

142

147

153

155

# Acoustic Bass

♩ = 110,000107

2

3

7

♩ = 205,000656

13

19

26

32

38

44

50

56

V.S.

62

69

76

82

89

95

102

108

114

120

126

132

138

144

150

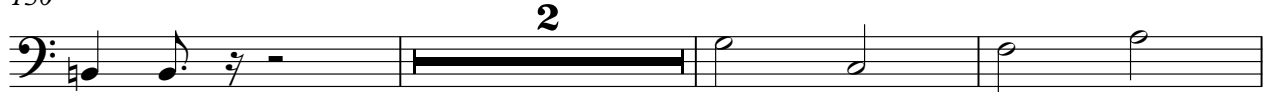

155

FX 5 (Brightness)

♩ = 110,000107      ♩ = 205,000656

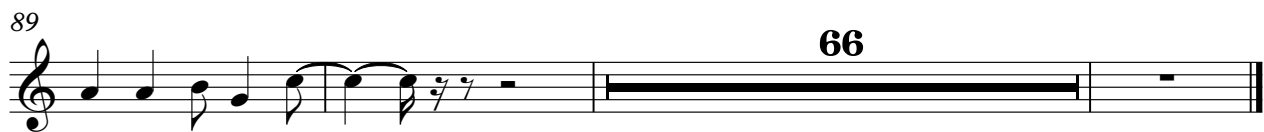
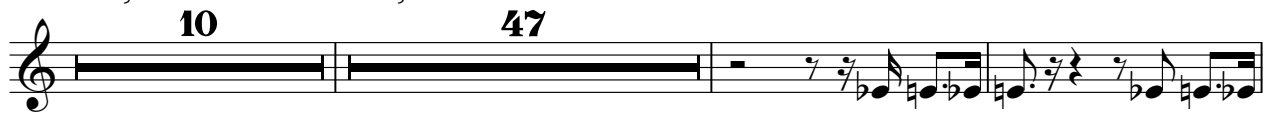

Solo

♩ = 110,000107

♩ = 205,000656

10

80

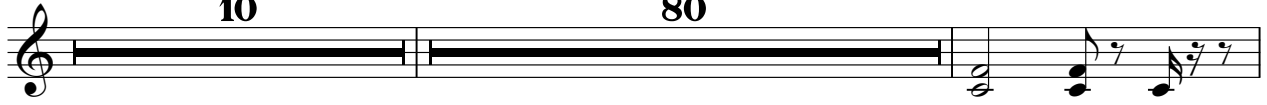

V.S.

