

♩ = 150,000000

Clarinet in B♭

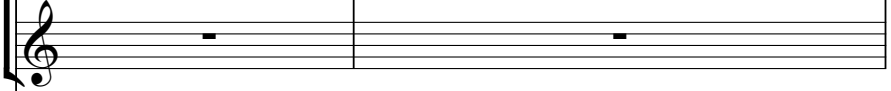

Clarinet in B♭

Trombone

ARCHIBAL

Percussion

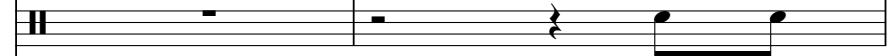

Jazz Guitar

Electric Bass

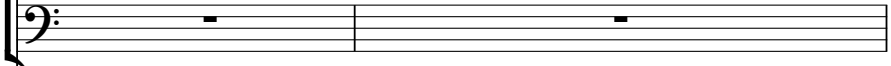

Bandoneon

♩ = 150,000000

Tape Sampler Keyboard [Brass]

3

Cl.
Cl.
Tbn.
Perc.
E. Bass
Tape Smp. Brs

5

Cl.
Cl.
Tbn.
Perc.
E. Bass
Tape Smp. Brs

7

8

9

Cl.
Cl.
Perc.
J. Gtr.
E. Bass
Tape Smp. Brs

6

10

Cl.
Cl.
Perc.
J. Gtr.
E. Bass
Tape Smp. Brs

6

12

Cl.
Cl.
Perc.
J. Gtr.
E. Bass

14

Cl.
Cl.
Tbn.
Perc.
J. Gtr.
E. Bass
Tape Smp. Brs

16

18

20

Cl.
Cl.
Tbn.
Perc.
J. Gtr.
E. Bass

22

Cl.
Cl.
Tbn.
Perc.
J. Gtr.
E. Bass
Tape Smp. Brs

24

Cl.
Tbn.
Perc.
J. Gtr.
E. Bass
Tape Smp. Brs

6

26

Cl.
Tbn.
Perc.
J. Gtr.
E. Bass
Tape Smp. Brs

28

Cl.
Cl.
Tbn.
Perc.
J. Gtr.
E. Bass
Tape Smp. Brs

6

30

Cl.
Cl.
Tbn.
Perc.
J. Gtr.
E. Bass
Tape Smp. Brs

32

Cl.
Cl.
Tbn.
Perc.
J. Gtr.
E. Bass
Tape Smp. Brs

34

Cl.
Cl.
Tbn.
Perc.
J. Gtr.
E. Bass
Tape Smp. Brs

36

Cl.
Cl.
Tbn.
Perc.
J. Gtr.
E. Bass

38

Cl.
Cl.
Tbn.
Perc.
J. Gtr.
E. Bass
Band.

40

Cl.

Tbn.

Perc.

J. Gtr.

E. Bass

Band.

42

Cl.

Perc.

J. Gtr.

E. Bass

Band.

44

Cl.
Tbn.
Perc.
J. Gtr.
E. Bass
Band.

46

Cl.
Perc.
J. Gtr.
E. Bass
Band.

48

Cl.
Tbn.
Perc.
J. Gtr.
E. Bass
Band.

50

Cl.
Perc.
J. Gtr.
E. Bass
Band.

52

Cl.
Perc.
J. Gtr.
E. Bass
Band.

54

Cl.
Cl.
Tbn.
Perc.
J. Gtr.
E. Bass
Band.
Tape Smp. Brs

56

Cl.
Cl.
Tbn.
Perc.
E. Bass
Tape Smp. Brs

58

Cl.
Cl.
Tbn.
Perc.
J. Gtr.
E. Bass
Tape Smp. Brs

60

Cl.

Cl.

Perc.

J. Gtr.

E. Bass

Tape Smp. Brs

3

3

6

3

61

Cl.

Cl.

Perc.

J. Gtr.

E. Bass

Tape Smp. Brs

6

62

Cl.
Cl.
Perc.
J. Gtr.
E. Bass
Tape Smp. Brs

6

64

Cl.
Cl.
Perc.
J. Gtr.
E. Bass

66

Cl.
Cl.
Tbn.
Perc.
J. Gtr.
E. Bass
Tape Smp. Brs

68

Cl.
Cl.
Tbn.
Perc.
J. Gtr.
E. Bass
Tape Smp. Brs

70

Cl.
Cl.
Tbn.
Perc.
J. Gtr.
E. Bass
Tape Smp. Brs

72

Cl.
Cl.
Tbn.
Perc.
J. Gtr.
E. Bass

74

Cl.
Cl.
Tbn.
Perc.
J. Gtr.
E. Bass
Band.

76

Perc.
J. Gtr.
E. Bass
Band.

78

Perc. J. Gtr. E. Bass Band.

80

Cl. Perc. J. Gtr. E. Bass Band.

82

Cl.
Cl.
Tbn.
Perc.
J. Gtr.
E. Bass
Band.

84

Cl.
Cl.
Tbn.
Perc.
J. Gtr.
E. Bass
Tape Smp. Brs

86

Cl.

Cl.

Tbn.

Perc.

J. Gtr.

E. Bass

Tape Smp. Brs

88

Cl.

Cl.

Tbn.

Perc.

J. Gtr.

E. Bass

90

Cl.
Cl.
Tbn.
Perc.
J. Gtr.
E. Bass
Band.

92

Cl.
Tbn.
Perc.
J. Gtr.
E. Bass
Band.

94

Cl.

Tbn.

Perc.

J. Gtr.

E. Bass

Band.

96

Cl.

Tbn.

Perc.

J. Gtr.

E. Bass

Band.

98

Cl.
Tbn.
Perc.
J. Gtr.
E. Bass
Band.

100

Cl.
Tbn.
Perc.
J. Gtr.
E. Bass
Band.

102

Cl.

Tbn.

Perc.

J. Gtr.

E. Bass

Band.

104

Cl.

Tbn.

Perc.

J. Gtr.

E. Bass

Band.

106

Cl.

Cl.

Tbn.

Perc.

J. Gtr.

E. Bass

Band.

Tape Smp. Brs

Clarinet in B \flat

$\text{♩} = 150,000000$

V.S.

35

39

46

52

56

60

62

66

69

73

83

85

89

94

100

102

104

Clarinet in B \flat

$\text{♩} = 150,000,000$

2

7

9

12

15

17

20

6

29

32

35

38

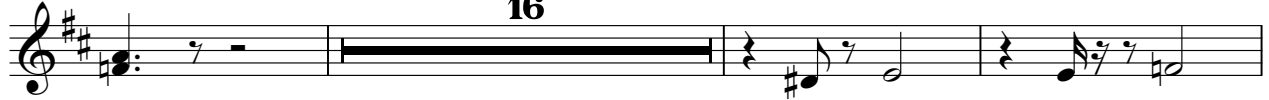

57

60

62

65

68

71

Trombone

♩ = 150,000000

2

7

8

21

25

28

32

39

46

56

8

2

Trombone

67

74

88

94

100

104

Percussion

♩ = 150,000000
ARCHIBAL

4

7

9

11

14

17

20

23

26

V.S.

29

32

35

38

40

43

46

49

52

55

Percussion

57

6

60

6

62

6

65

68

71

74

77

6

80

6

83

V.S.

86

89

91

93

96

99

102

105

Jazz Guitar

♩ = 150,000000

6

10

14

18

22

26

29

33

37

41

V.S.

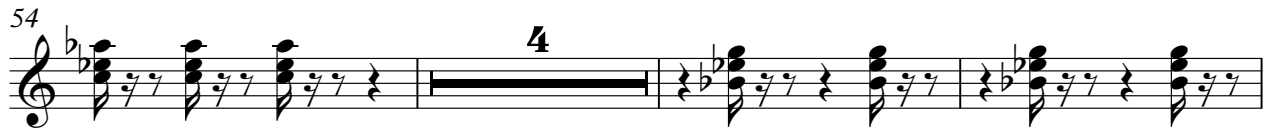

88

93

97

101

104

Electric Bass

♩ = 150,000000

2

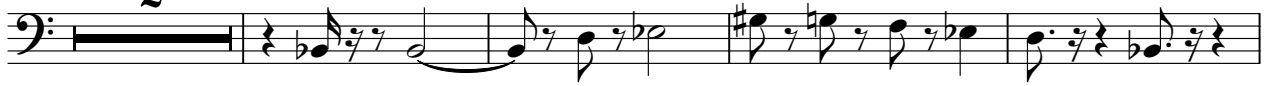

7

14

20

25

30

36

42

48

54

V.S.

59

66

72

77

82

88

94

100

104

Bandoneon

♩ = 150,000000

37

37

42

48

53

19

75

78

81

7

2

Bandoneon

90

97

103

Tape Sampler Keyboard [Brass]

♩ = 150,000000

66

70

86
