

♩ = 97,000107

Clarinet in B♭

Alto Saxophone

Baritone Saxophone

Baroque Trumpet

Trombone

Percussion

Vibraphone

Jazz Guitar

Fretless Electric Bass

Alto

Orchestra Hit

Solo

ASTIMEGO

Detailed description of the musical score: The score is for a jazz ensemble. It features 12 staves. The top three staves (Clarinet in B♭, Alto Saxophone, Baritone Saxophone) are currently silent. The Baroque Trumpet and Trombone parts have melodic lines starting in the second measure. The Percussion part features a complex rhythmic pattern with triplets. The Jazz Guitar part provides harmonic support with chords and some melodic fragments. The Fretless Electric Bass part has a steady bass line. The Orchestra Hit part has a rhythmic pattern similar to the percussion. The Solo part, titled 'ASTIMEGO', begins in the second measure with a melodic line.

5

Cl.
Alto Sax.
Bari. Sax.
Bar. Tpt.
Tbn.
Perc.
J. Gtr.
E. Bass
Orch. Hit
Solo

8

Cl.
Alto Sax.
Bari. Sax.
Bar. Tpt.
Tbn.
Perc.
J. Gtr.
E. Bass
Orch. Hit
Solo

11

Cl.
Alto Sax.
Bari. Sax.
Bar. Tpt.
Tbn.
Perc.
J. Gtr.
E. Bass
Orch. Hit
Solo

14

Cl.
Alto Sax.
Bari. Sax.
Tbn.
Perc.
J. Gtr.
E. Bass
Orch. Hit
Solo

17

Cl.
Alto Sax.
Bari. Sax.
Bar. Tpt.
Tbn.
Perc.
J. Gtr.
E. Bass
Orch. Hit
Solo

20

Alto Sax.
Bari. Sax.
Bar. Tpt.
Tbn.
Perc.
J. Gtr.
E. Bass
Orch. Hit
Solo

23

Alto Sax. Bar. Tpt. Tbn. Perc. J. Gtr. E. Bass Orch. Hit Solo

27

Cl. Alto Sax. Bari. Sax. Bar. Tpt. Tbn. Perc. J. Gtr. E. Bass Orch. Hit Solo

30

Cl.
Alto Sax.
Bari. Sax.
Bar. Tpt.
Tbn.
Perc.
J. Gtr.
E. Bass
Orch. Hit
Solo

34

Cl.
Alto Sax.
Bari. Sax.
Bar. Tpt.
Tbn.
Perc.
J. Gtr.
E. Bass
Orch. Hit
Solo

38

Bar. Tpt.

Tbn.

Perc.

J. Gtr.

E. Bass

Orch. Hit

Solo

41

Cl.

Alto Sax.

Bari. Sax.

Bar. Tpt.

Tbn.

Perc.

J. Gtr.

E. Bass

A.

Orch. Hit

Solo

3

44

Cl.

Alto Sax.

Bari. Sax.

Bar. Tpt.

Tbn.

Perc.

J. Gtr.

E. Bass

A.

Orch. Hit

Solo

47

Cl.

Alto Sax.

Bari. Sax.

Bar. Tpt.

Tbn.

Perc.

J. Gtr.

E. Bass

Orch. Hit

Solo

50

Cl.
Alto Sax.
Bari. Sax.
Bar. Tpt.
Tbn.
Perc.
J. Gtr.
E. Bass
A.
Orch. Hit
Solo

53

Cl.
Alto Sax.
Bari. Sax.
Bar. Tpt.
Tbn.
Perc.
Vib.
J. Gtr.
E. Bass
Solo

56

Cl.
Alto Sax.
Bari. Sax.
Perc.
Vib.
J. Gtr.
E. Bass
Solo

59

Bar. Tpt.
Tbn.
Perc.
Vib.
J. Gtr.
E. Bass
Orch. Hit
Solo

62

Bar. Tpt.

Tbn.

Perc.

J. Gtr.

E. Bass

Orch. Hit

Solo

65

Cl.

Alto Sax.

Bari. Sax.

Bar. Tpt.

Tbn.

Perc.

J. Gtr.

E. Bass

Orch. Hit

68

Cl.

Alto Sax.

Bari. Sax.

Bar. Tpt.

Tbn.

Perc.

J. Gtr.

E. Bass

A.

Orch. Hit

Detailed description of the musical score: The score is for measures 68 through 71. Measure 68 shows the Clarinet (Cl.) with a whole rest, and the Alto Saxophone (Alto Sax.) and Baritone Saxophone (Bari. Sax.) with quarter notes. Measure 69 shows the Baritone Trumpet (Bar. Tpt.) with a whole rest, and the Trombone (Tbn.) with a half note. Measure 70 shows the Percussion (Perc.) with a complex rhythmic pattern, the Jazz Guitar (J. Gtr.) with a melodic line, and the Electric Bass (E. Bass) with a walking bass line. Measure 71 shows the Alto (A.) and Orchestral Hit (Orch. Hit) with chords. The score is written in 4/4 time and features various musical notations such as rests, notes, and accidentals.

70

Cl.

Alto Sax.

Bari. Sax.

Bar. Tpt.

Tbn.

Perc.

Vib.

J. Gr.

E. Bass

A.

Orch. Hit

Solo

Clarinet in B \flat

$\text{♩} = 97,000107$

4

8

13

18

9

31

36

3

43

3

50

2

56

6

66

3

2

Clarinet in B \flat

69

72

Alto Saxophone

♩ = 97,000107

4

9

13

18

23

27

31

35

41

45

2

Alto Saxophone

52

57

66

72

Baritone Saxophone

♩ = 97,000107

4

9

14

18

8

30

34

38

3

2

46

3

2

54

57

6

Baritone Saxophone

65

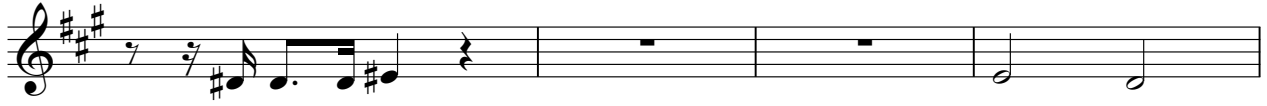

69

Baroque Trumpet

♩ = 97,000107

6

14

21

26

34

41

46

50

7

2

Baroque Trumpet

61

66

72

Trombone

♩ = 97,000107

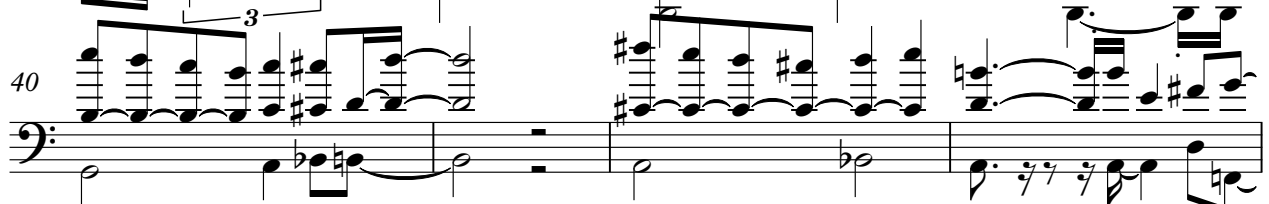
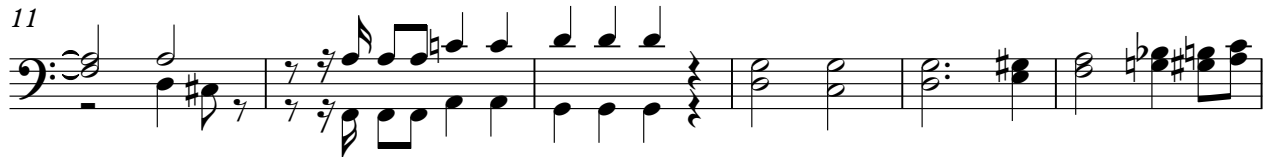

V.S.

2
48

Trombone

52

6

63

66

2

72

Percussion

♩ = 97,000107

4

6

8

10

12

14

16

18

20

V.S.

3

6

Percussion

Percussion

3

V.S.

4

69

Percussion

6 6 3

71

3 3 3 3 3

Vibraphone

♩ = 97,000107

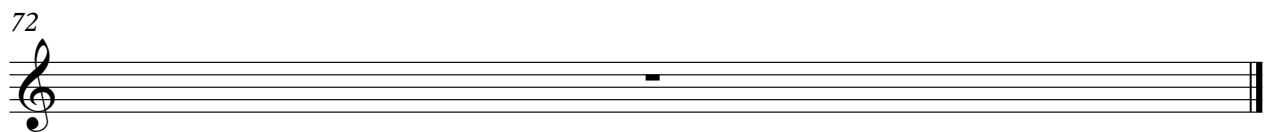
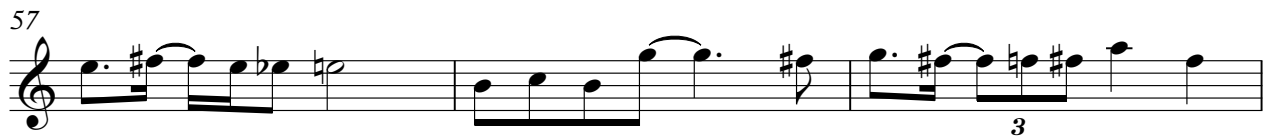

Jazz Guitar

♩ = 97,000107

6

11

14

19

22

26

29

33

37

V.S.

41

44

48

52

56

61

66

68

72

Fretless Electric Bass

♩ = 97,000107

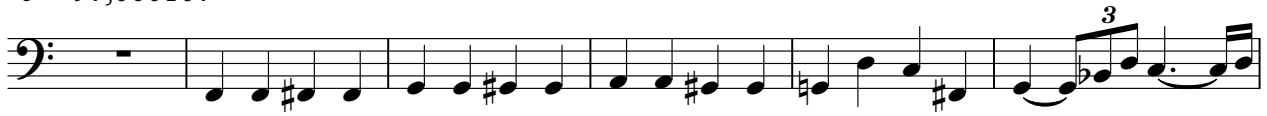

V.S.

2

Fretless Electric Bass

53

58

63

68

72

Alto

♩ = 97,000107

42 **6**

42 6

51 **15** **2**

51 15 2

72

72

Orchestra Hit

$\text{♩} = 97,000107$

V.S.

47

50

62

65

68

Solo

♩ = 97,000107
ASTIMEGO

2

7

3

12

16

20

3

3

23

3

27

32

35

3

3

43

46

51

55

58

62

70

72