

♩ = 130,000137

Flute

Clarinet in B♭

Percussion

Harp

Electric Guitar

Acoustic Bass

Bandoneon

Bandoneon

♩ = 130,000137

Synth Brass

Synth Strings

Synth Strings

♩ = 130,000137

Viola

BLUETAN

4

Perc.

E. Gtr.

A. Bass

Band.

Band.

Syn. Br.

6

Perc.

E. Gtr.

A. Bass

Band.

Band.

Syn. Br.

Syn. Str.

Syn. Str.

9

- Perc.**: Steady eighth-note pattern.
- Hp.**: Sixteenth-note runs with '6' markings.
- E. Gtr.**: Sustained chord.
- A. Bass**: Single note.
- Band**: Rests.
- Syn. Str.**: Sustained notes.
- Vla.**: Triplet eighth-note pattern.

- Perc.**: Complex eighth-note pattern with accents.
- E. Gtr.**: Chords with eighth notes and triplets.
- A. Bass**: Eighth notes.
- Band**: Eighth notes with triplets.
- Syn. Str.**: Sustained notes with a slur.
- Vla.**: Sustained chords.

12

Perc.

E. Gtr.

A. Bass

Band.

Syn. Str.

Syn. Str.

Vla.

14

Perc.

E. Gtr.

A. Bass

Syn. Str.

Syn. Str.

Vla.

16

18

20

22

24

26

28

Perc.

E. Gtr.

A. Bass

Band.

Syn. Str.

Syn. Str.

Vla.

30

Perc.

E. Gtr.

A. Bass

Syn. Str.

Syn. Str.

Vla.

32

34

36

Perc.

E. Gtr.

A. Bass

Band.

Syn. Str.

Syn. Str.

Vla.

38

Perc.

E. Gtr.

A. Bass

Syn. Str.

Syn. Str.

Vla.

40

Fl.

Perc.

E. Gtr.

A. Bass

Band.

Syn. Str.

Syn. Str.

Vla.

42

Fl.

Perc.

E. Gtr.

A. Bass

Band.

44

Fl.

Perc.

E. Gtr.

A. Bass

Band.

46

Fl.

Perc.

Hp.

E. Gtr.

A. Bass

Band.

Band.

Syn. Str.

Vla.

48

Cl.  
Perc.  
E. Gtr.  
A. Bass  
Band.  
Syn. Str.

50

Cl.  
Perc.  
E. Gtr.  
A. Bass  
Band.  
Syn. Str.

52

Cl.

Perc.

E. Gtr.

A. Bass

Band.

Syn. Str.

54

Cl.

Perc.

E. Gtr.

A. Bass

Band.

Syn. Str.

56

Cl.

Perc.

E. Gtr.

A. Bass

Band.

Syn. Str.

58

Cl.

Perc.

E. Gtr.

A. Bass

Band.

Syn. Str.

60

Cl.

Perc.

E. Gtr.

A. Bass

Band.

Syn. Str.

Vla.

62

Cl.

Perc.

Hp.

E. Gtr.

A. Bass

Syn. Str.

Vla.

64

Fl.  
Cl.  
Perc.  
Hp.  
E. Gtr.  
A. Bass  
Syn. Str.  
Vla.

66

Fl.  
Cl.  
Perc.  
Hp.  
E. Gtr.  
A. Bass  
Syn. Str.  
Vla.

68

Fl.  
Cl.  
Perc.  
Hp.  
E. Gtr.  
A. Bass  
Syn. Str.  
Vla.

70

Fl.  
Cl.  
Perc.  
Hp.  
E. Gtr.  
A. Bass  
Syn. Str.  
Syn. Str.  
Vla.

72

Fl.  
Cl.  
Perc.  
E. Gtr.  
A. Bass  
Syn. Str.  
Syn. Str.  
Vla.

74

Fl.  
Cl.  
Perc.  
E. Gtr.  
A. Bass  
Syn. Str.  
Syn. Str.  
Vla.

76

78

80

Perc.

Hp.

E. Gtr.

A. Bass

Band.

Syn. Str.

Syn. Str.

Vla.

82

Cl.

Perc.

Hp.

E. Gtr.

A. Bass

Band.

Syn. Str.

Syn. Str.

Vla.

6

84

Fl.

Cl.

Perc.

Hp.

E. Gtr.

A. Bass

Band.

Syn. Str.

Syn. Str.

Vla.

86

Fl.  
Cl.  
Perc.  
E. Gtr.  
A. Bass  
Syn. Str.  
Syn. Str.  
Vla.

88

Fl.  
Cl.  
Perc.  
E. Gtr.  
A. Bass  
Syn. Str.  
Syn. Str.  
Vla.

90

92

94

Cl.

Perc.

E. Gtr.

A. Bass

Band.

Syn. Str.

97

Fl.

Cl.

Perc.

E. Gtr.

A. Bass

Band.

Band.

Syn. Br.

Syn. Str.

99

Fl.

Perc.

E. Gtr.

A. Bass

Band.

Band.

Syn. Br.

Syn. Str.

101

Perc.

Hp.

E. Gtr.

A. Bass

Band.

Band.

Syn. Str.

102

Cl.

Hp.

E. Gtr.

A. Bass

Band.

Band.

Syn. Str.

Syn. Str.

Vla.

# Flute

♩ = 130,000137

39

42

45

65

71

85

98

100

# Clarinet in B $\flat$

$\text{♩} = 130,000137$

47

51

56

62

68

74

82

88

94

104

# Percussion

♩ = 130,000137

4

6

9

10

12

14

16

18

20

V.S.

22

24

26

28

30

32

34

36

38

40

Percussion

42

44

46

48

50

52

54

56

58

60

V.S.

62

64

66

68

70

72

74

76

78

80

Percussion

82

84

86

88

90

92

94

96

98

100

V.S.

6

Percussion

101

104

Empty musical staff for measure 104, starting with a double bar line.

# Harp

$\text{♩} = 130,000137$   
BLUETAN 8

10

48

65

69

76

80

83

101

2

Harp

104

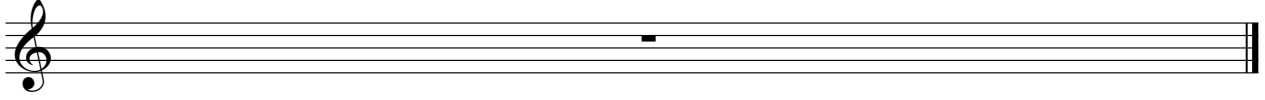

Electric Guitar

♩ = 130,000137

4

7

10

13

16

18

21

24

27

V.S.

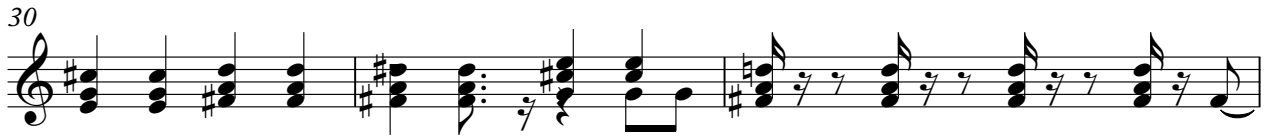

61

64

67

70

73

76

79

82

85

88

91

94

97

100

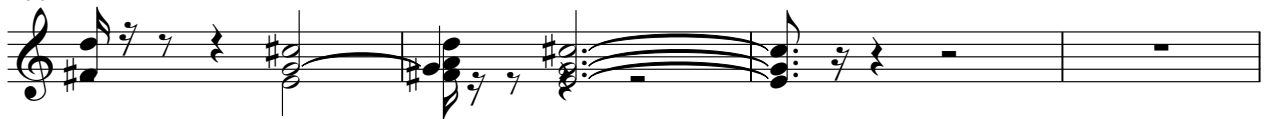

104

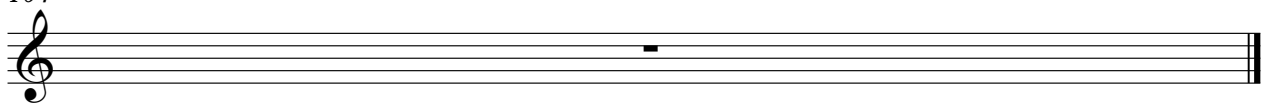

# Acoustic Bass

♩ = 130,000137

5

8

12

15

18

21

24

27

30

V.S.

34

37

41

44

48

51

54

57

60

63

66

69

72

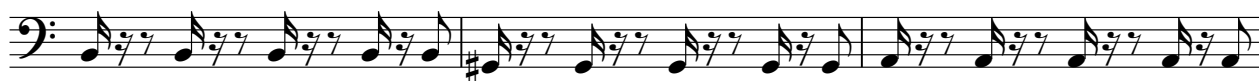

75

78

81

84

87

90

94

V.S.

4

Acoustic Bass

97

99

104

# Bandoneon

♩ = 130,000137

4

6

9

13

18

20

24

3

27

4

4

3

34

3

3

37

9

9

50

57

62

17

2

83

6

94

99

104

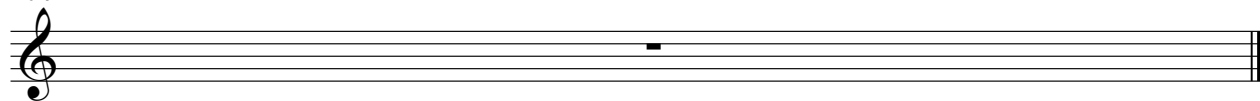

# Bandoneon

♩ = 130,000137

2

# Bandoneon

104

# Synth Brass

♩ = 130,000137

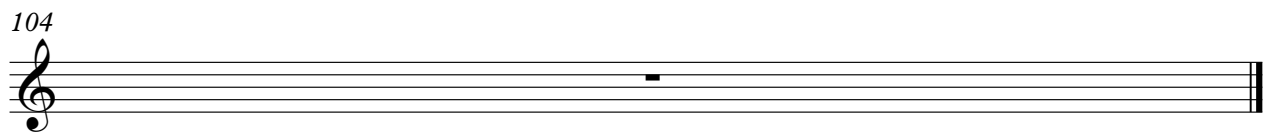

# Synth Strings

♩ = 130,000137

7

13

19

26

31

37

70

79

87

104

2

# Synth Strings

89

98

104

# Viola

♩ = 130,000137

8

12

17

23

29

32

37

41

5

13

2

61

Viola

3 3

66

6

71

77

83

6

87

90

12

104