

♩ = 83,000069

Baroque Trumpet

Trombone

Percussion

Vibraphone

Jazz Guitar

Electric Bass

CHARMAIN

♩ = 83,000069

Synth Brass

Synth Strings

Orchestra Hit

Viola

Solo

17

Tbn.

Perc.

Vib.

J. Gtr.

E. Bass

Syn. Br.

Syn. Str.

Vla.

22

Tbn.

Perc.

J. Gtr.

E. Bass

Syn. Str.

Vla.

27

Bar. Tpt.

Tbn.

Perc.

J. Gtr.

E. Bass

Syn. Str.

Orch. Hit

Vla.

32

Bar. Tpt.

Tbn.

Perc.

J. Gtr.

E. Bass

Syn. Str.

Orch. Hit

Vla.

35

Bar. Tpt.
Tbn.
Perc.
J. Gtr.
E. Bass
Syn. Str.
Orch. Hit
Vla.

39

Bar. Tpt.
Tbn.
Perc.
J. Gtr.
E. Bass
Syn. Br.
Syn. Str.
Orch. Hit
Vla.

44

Tbn.
Perc.
J. Gtr.
E. Bass
Syn. Str.
Orch. Hit
Vla.

49

Tbn.
Perc.
J. Gtr.
E. Bass
Syn. Str.
Orch. Hit
Vla.

52

Bar. Tpt.

Tbn.

Perc.

Vib.

J. Gtr.

E. Bass

Syn. Br.

Syn. Str.

Orch. Hit

Vla.

Solo

Baroque Trumpet

♩ = 83,000069

29

3

33

38

12

2

Trombone

♩ = 83,000069
5 2

12 5

21 3 8

29

35

41

46

51 3

Percussion

♩ = 83,000069
3

8

12

16

21

26

30

34

35

39

V.S.

2

Percussion

44

49

Vibraphone

♩ = 83,000069

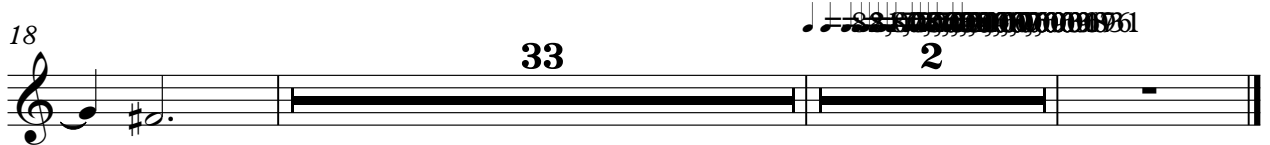
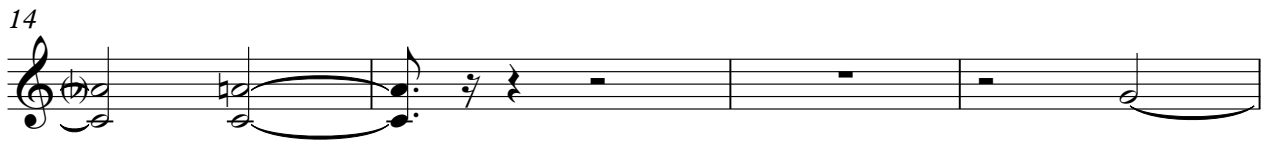

Jazz Guitar

♩ = 83,000069
CHARMAIN

4

8

12

16

19

22

26

30

33

36

V.S.

2

Jazz Guitar 3

39

42

45

49

52

Electric Bass

♩ = 83,000069

3

9

15

21

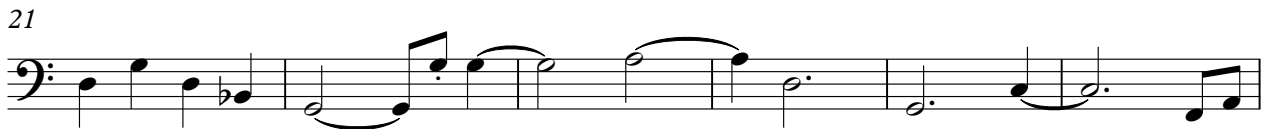

27

34

41

47

51

♩ = 82,000061

Synth Brass

♩ = 83,000069

Synth Strings

♩ = 83,000069

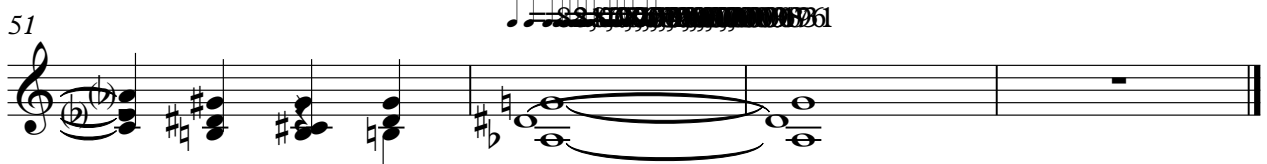
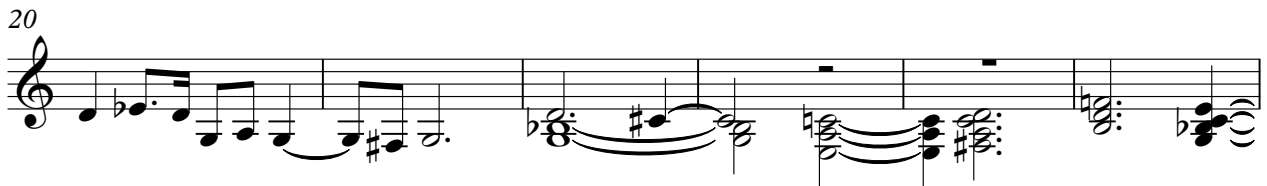

Orchestra Hit

♩ = 83,000069

26

31

36

2

42

3

49

♩ = 83,000069

52

3

Viola

♩ = 83,000069

6

13

19

25

29

35

42

49

Solo

♩ = 83,000069

3

8

13

16

36

2

