

♩ = 120,000000

4

Bar. Tpt.
Tbn.
Perc.
J. Gtr.
J. Gtr.
E. Bass

7

Alto Sax.
Bar. Tpt.
Tbn.
Perc.
J. Gtr.
J. Gtr.
E. Bass

10

Alto Sax.
Perc.
J. Gtr.
E. Bass

13

Alto Sax.
Alto Sax.
Perc.
J. Gtr.
E. Bass

16

Alto Sax.
Alto Sax.
Bari. Sax.
Tbn.
Perc.
J. Gtr.
E. Bass

18

Bari. Sax.
Bar. Tpt.
Tbn.
Perc.
J. Gtr.
E. Bass

21

Alto Sax.
Alto Sax.
Bari. Sax.
Bar. Tpt.
Tbn.
Perc.
J. Gtr.
E. Bass

24

Alto Sax.
Alto Sax.
Bar. Tpt.
Tbn.
Perc.
J. Gtr.
E. Bass

26

Bar. Tpt.

Tbn.

Perc.

J. Gtr.

E. Bass

29

Bar. Tpt.

Tbn.

Perc.

J. Gtr.

E. Bass

32

Bar. Tpt.

Tbn.

Perc.

J. Gtr.

E. Bass

34

Alto Sax.
Bar. Tpt.
Tbn.
Perc.
J. Gtr.
E. Bass

37

Alto Sax.
Bar. Tpt.
Tbn.
Perc.
J. Gtr.
E. Bass

40

Alto Sax.

Bar. Tpt.

Tbn.

Perc.

J. Gtr.

E. Bass

42

Alto Sax.

Perc.

J. Gtr.

E. Bass

45

Alto Sax.

Alto Sax.

Perc.

J. Gtr.

E. Bass

48

Alto Sax.
Alto Sax.
Bari. Sax.
Bar. Tpt.
Tbn.
Perc.
J. Gtr.
E. Bass

50

Bari. Sax.
Bar. Tpt.
Tbn.
Perc.
J. Gtr.
E. Bass

52

Bari. Sax.

Tbn.

Perc.

J. Gtr.

E. Bass

54

Alto Sax.

Bari. Sax.

Tbn.

Perc.

J. Gtr.

E. Bass

56

Alto Sax.
Bari. Sax.
Bar. Tpt.
Tbn.
Perc.
J. Gtr.
E. Bass

58

Alto Sax.
Bar. Tpt.
Perc.
J. Gtr.
E. Bass

60

Alto Sax.
Bari. Sax.
Bar. Tpt.
Tbn.
Perc.
J. Gtr.
E. Bass

62

Alto Sax.
Bar. Tpt.
Perc.
J. Gtr.
E. Bass

64

Alto Sax.

Alto Sax.

Bari. Sax.

Bar. Tpt.

Tbn.

Perc.

J. Gtr.

E. Bass

66

Alto Sax.

Alto Sax.

Bari. Sax.

Bar. Tpt.

Tbn.

Perc.

J. Gtr.

E. Bass

68

Bar. Tpt.

Perc.

J. Gtr.

E. Bass

70

Bar. Tpt.

Perc.

J. Gtr.

E. Bass

72

Alto Sax.

Alto Sax.

Perc.

J. Gtr.

E. Bass

74

Bar. Tpt.

Tbn.

Perc.

J. Gtr.

E. Bass

76

Bar. Tpt.
Tbn.
Perc.
J. Gtr.
E. Bass

78

Bari. Sax.
Bar. Tpt.
Tbn.
Perc.
J. Gtr.
E. Bass

80

Alto Sax.
Bari. Sax.
Bar. Tpt.
Tbn.
Perc.
J. Gtr.
E. Bass

82

Alto Sax.
Bar. Tpt.
Perc.
J. Gtr.
E. Bass

84

Alto Sax.
Bari. Sax.
Bar. Tpt.
Tbn.
Perc.
J. Gtr.
E. Bass

86

Alto Sax.
Bar. Tpt.
Perc.
J. Gtr.
E. Bass

88

Alto Sax.

Alto Sax.

Bari. Sax.

Bar. Tpt.

Tbn.

Perc.

J. Gtr.

E. Bass

90

Alto Sax.

Alto Sax.

Bari. Sax.

Bar. Tpt.

Tbn.

Perc.

J. Gtr.

E. Bass

92

Alto Sax.

Bari. Sax.

Bar. Tpt.

Tbn.

Perc.

J. Gtr.

E. Bass

94

Alto Sax.
Bar. Tpt.
Perc.
J. Gtr.
E. Bass

96

Alto Sax.
Bari. Sax.
Bar. Tpt.
Tbn.
Perc.
J. Gtr.
E. Bass

98

Alto Sax.
Bar. Tpt.
Perc.
J. Gtr.
E. Bass

100

Alto Sax.
Alto Sax.
Bari. Sax.
Bar. Tpt.
Tbn.
Perc.
J. Gtr.
E. Bass

102

Alto Saxophone

♩ = 120,000000

8

13

18

25

39

44

49

58

62

65

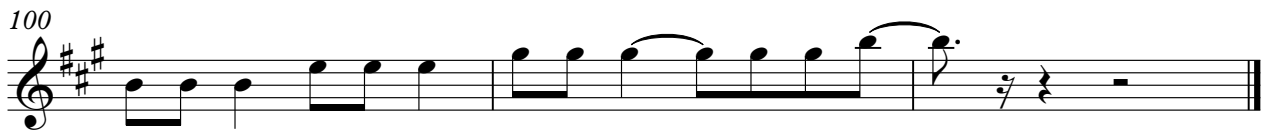

Alto Saxophone

♩ = 120,000000
12

17 **3**

24 **19**

47 **14**

65 **5**

73 **14**

90 **9**

Baritone Saxophone

$\text{♩} = 120,000000$

16

21

51

55

61

68

84

92

97

Baroque Trumpet

♩ = 120,000000

5

10 **10** **3**

26

31

36

41 **7**

51 **5**

59

62

2

Baroque Trumpet

65

69

74

78

82

86

90

94

98

101

Trombone

$\text{♩} = 120,000000$

5

10 **7**

21 **3**

28

33

38 **7**

49

53

57 **2** **2**

2

Trombone

64

74

80

88

93

100

Percussion

♩ = 120,000000
DISCOMED

V.S.

22

24

26

28

30

32

34

36

38

40

Percussion

42

44

46

48

50

52

54

56

58

60

V.S.

Jazz Guitar

♩ = 120,000000

5

8

92

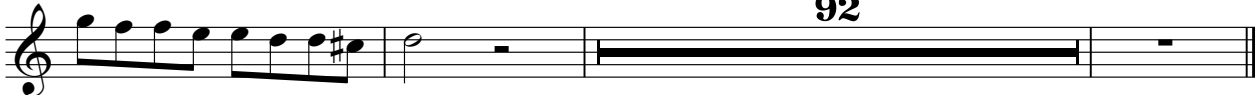

Jazz Guitar

♩ = 120,000000

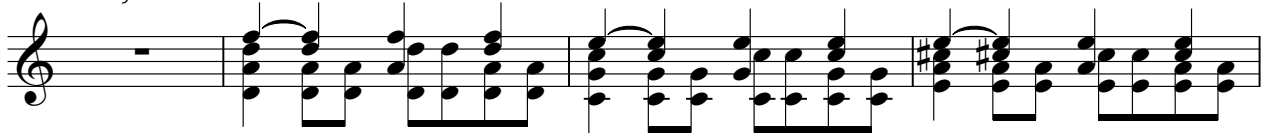

V.S.

41

45

49

52

55

58

61

64

68

72

76

80

83

86

89

92

95

98

100

Electric Bass

♩ = 120,000000

V.S.

54

59

64

69

74

79

84

89

94

98

