

# Max & His Orchester Greger - Saxofoon Medley

♩ = 95,001343

Alto Saxophone

Alto Saxophone

Percussion

Electric Guitar

Electric Guitar

5-string Electric Bass

Soprano

Quintus

Synth Bass

Synth Bass

FM Synth

HitBit

Synth Strings

FX 5 (Brightness)

♩ = 95,001343

Viola

7

Alto Sax.

Alto Sax.

Perc.

E. Gtr.

E. Bass

S. Bass

S. Bass

FM

Syn. Str.

Vla.

Detailed description of the musical score: This page of a musical score contains eight staves. The top two staves are for Alto Saxophones, both playing a long, sustained note with a hairpin crescendo and decrescendo. The third staff is for Percussion, featuring a complex rhythmic pattern with sixteenth notes and rests, marked with '6' above and below. The fourth staff is for Electric Guitar, showing a series of chords and single notes. The fifth staff is for Electric Bass, with a simple melodic line. The sixth and seventh staves are for String Basses, with the upper staff playing chords and the lower staff playing a rhythmic pattern of eighth notes, some marked with '3' for triplets. The eighth staff is for Fretless Bass (FM), playing a long, sustained note. The ninth staff is for Synthesizer Strings (Syn. Str.), also playing a long, sustained note. The tenth staff is for Viola (Vla.), with a few scattered notes.

8

Alto Sax.

Alto Sax.

Perc.

E. Gtr.

E. Bass

S. Bass

S. Bass

FM

Syn. Str.

Vla.

9

Alto Sax.

Alto Sax.

Perc.

E. Gtr.

E. Bass

S. Bass

S. Bass

FM

Syn. Str.

Vla.

10

Alto Sax.

Alto Sax.

Perc.

E. Gtr.

E. Bass

S. Bass

S. Bass

FM

Syn. Str.

Vla.

11

Alto Sax.

Alto Sax.

Perc.

E. Gtr.

E. Bass

S. Bass

S. Bass

FM

Syn. Str.

Vla.

Detailed description of the musical score: The score is for page 8, starting at measure 11. It features eight staves. The top two staves are for Alto Saxophones, both playing a long, sustained note with a hairpin crescendo. The Percussion staff shows a complex rhythmic pattern with sixteenth notes and rests, marked with '6' above and below. The Electric Guitar staff has a sparse, rhythmic accompaniment. The Electric Bass staff plays a melodic line with a long note in measure 11. The two Staff Bass staves play a steady eighth-note pattern with triplets. The Fretless Bass (FM) staff has a melodic line with triplets. The Synthesizer Strings (Syn. Str.) and Viola (Vla.) staves also play long, sustained notes with hairpin crescendos.

12

13

Alto Sax.

Alto Sax.

Perc.

E. Gtr.

E. Bass

S. Bass

S. Bass

FM

Syn. Str.

Vla.

14

15

Alto Sax.

Alto Sax.

Perc.

E. Gtr.

E. Bass

S. Bass

S. Bass

FM

Syn. Str.

Vla.

16

Alto Sax.

Alto Sax.

Perc.

E. Gtr.

E. Bass

S. Bass

S. Bass

FM

Syn. Str.

Vla.

17

Alto Sax.

Alto Sax.

Perc.

E. Gtr.

E. Bass

S. Bass

S. Bass

FM

Syn. Str.

Vla.

18

Alto Sax.

Alto Sax.

Perc.

E. Gtr.

E. Bass

S. Bass

S. Bass

FM

Syn. Str.

Vla.

19

- E. Gtr. (fourth staff):** Plays a rhythmic accompaniment with chords and single notes.
- Q. (sixth staff):** Plays a sustained chord with a flat sign.
- FM (ninth staff):** Plays a melodic line with chords and single notes.
- Syn. Str. (tenth staff):** Plays a melodic line with sustained chords and single notes.
- Vla. (eleventh staff):** Plays a melodic line with sustained chords and single notes.

20

Alto Sax.

Alto Sax.

Perc.

E. Gtr.

E. Gtr.

E. Bass

S.

Q.

S. Bass

S. Bass

FM

Syn. Str.

Vla.

22

Alto Sax.

Alto Sax.

Perc.

E. Gtr.

E. Gtr.

E. Bass

S.

S. Bass

S. Bass

FM

Syn. Str.

Vla.

24

Alto Sax.

Alto Sax.

Perc.

E. Gtr.

E. Gtr.

E. Bass

S.

S. Bass

S. Bass

FM

Syn. Str.

Vla.

26

Alto Sax.

Alto Sax.

Perc.

E. Gtr.

E. Gtr.

E. Bass

S.

Q.

S. Bass

S. Bass

FM

Syn. Str.

Vla.

27

Alto Sax.

Alto Sax.

Perc.

E. Gtr.

E. Gtr.

E. Bass

S.

Q.

S. Bass

S. Bass

FM

Syn. Str.

Vla.

Detailed description of the musical score: The score is for page 21, starting at measure 27. It features a variety of instruments: two Alto Saxophones, Percussion, two Electric Guitars, Electric Bass, Strings (S. and Q.), two Solo Basses, Fiddle (FM), Synthesizer Strings (Syn. Str.), and Viola (Vla.). The music is characterized by complex rhythmic patterns, including triplets and sixteenth-note runs. The Alto Saxophones play melodic lines with some grace notes. The Percussion part has a driving, syncopated rhythm. The Electric Guitars provide harmonic support with chords and single-note lines. The Electric Bass plays a steady, melodic line. The Solo Basses play a rhythmic pattern with triplets. The Fiddle and Synthesizer Strings play sustained chords and melodic fragments. The Viola part is relatively sparse, with a few notes.

29

Alto Sax.

Alto Sax.

Perc.

E. Gtr.

E. Gtr.

E. Bass

S. Bass

S. Bass

FM

Syn. Str.

Vla.

30

Alto Sax.

Alto Sax.

Perc.

E. Gtr.

E. Gtr.

E. Bass

S. Bass

S. Bass

FM

Syn. Str.

Vla.

Detailed description of the musical score: The score is for a jazz ensemble and begins at measure 30. The Alto Saxophones play a melodic line with a triplet of eighth notes. The Percussion part features a complex rhythmic pattern with sixteenth notes and rests. The Electric Guitars provide harmonic support with chords and single notes. The Electric Bass line is a simple, steady bass line. The String Bass part consists of a walking bass line with triplets. The Fiddle (FM) part has a melodic line with a triplet. The Synthesizer (Syn. Str.) and Viola (Vla.) parts are mostly silent, with some chords in the Syn. Str. part.

31

Alto Sax.

Alto Sax.

Perc.

E. Gtr.

E. Gtr.

E. Bass

S. Bass

S. Bass

FM

Syn. Str.

Vla.

Detailed description of the musical score: The score is for page 24, starting at measure 31. It features ten staves. The top two staves are for Alto Saxophone, both playing a long, sustained note. The Percussion staff shows a rhythmic pattern of sixteenth notes with 'x' marks above them, and eighth notes below. The Electric Guitar (E. Gtr.) staff has a melodic line with eighth notes and a triplet of eighth notes. The second E. Gtr. staff has a rhythmic pattern of eighth notes. The Electric Bass (E. Bass) staff has a melodic line with eighth notes. The two String Bass (S. Bass) staves have a rhythmic pattern of eighth notes with a triplet of eighth notes. The Fiddle (FM) staff has a melodic line with eighth notes and a triplet of eighth notes. The Synthesizer (Syn. Str.) staff has a sustained chord. The Viola (Vla.) staff has a sustained chord.

32

Alto Sax.

Alto Sax.

Perc.

E. Gtr.

E. Gtr.

E. Bass

S. Bass

S. Bass

FM

Syn. Str.

Vla.

33

Alto Sax.

Alto Sax.

Perc.

E. Gtr.

E. Gtr.

E. Bass

S. Bass

S. Bass

FM

Syn. Str.

Vla.

34

Alto Sax.

Alto Sax.

Perc.

E. Gtr.

E. Gtr.

E. Bass

S. Bass

S. Bass

FM

Syn. Str.

Vla.

35

Alto Sax.

Alto Sax.

Perc.

E. Gtr.

E. Gtr.

E. Bass

Q.

S. Bass

S. Bass

FM

Syn. Str.

Vla.

37

Alto Sax.

Alto Sax.

Perc.

E. Gtr.

E. Gtr.

E. Bass

S. Bass

S. Bass

FM

Syn. Str.

Vla.

38

Alto Sax.

Alto Sax.

Perc.

E. Gtr.

E. Gtr.

E. Bass

S. Bass

S. Bass

FM

Syn. Str.

Vla.

39

Alto Sax.

Alto Sax.

Perc.

E. Gtr.

E. Gtr.

E. Bass

S. Bass

S. Bass

FM

Syn. Str.

Vla.

40

Alto Sax.

Alto Sax.

Perc.

E. Gtr.

E. Gtr.

E. Bass

S. Bass

S. Bass

FM

Syn. Str.

Vla.

41

The musical score consists of the following parts and their content:

42

Alto Sax.

Alto Sax.

Perc.

E. Gtr.

E. Gtr.

E. Bass

S. Bass

S. Bass

FM

Syn. Str.

Vla.

43

Alto Sax.

Alto Sax.

Perc.

E. Gtr.

E. Gtr.

E. Bass

S. Bass

S. Bass

FM

Syn. Str.

Vla.

44

Alto Sax.

Alto Sax.

Perc.

E. Gtr.

E. Gtr.

E. Bass

S.

S. Bass

S. Bass

FM

Syn. Str.

Vla.

3

45

Alto Sax.

Alto Sax.

Perc.

E. Gtr.

E. Gtr.

E. Bass

S.

S. Bass

S. Bass

FM

Syn. Str.

Vla.

46

Alto Sax.

Alto Sax.

Perc.

E. Gtr.

E. Gtr.

E. Bass

S.

S. Bass

S. Bass

FM

Syn. Str.

Vla.

47

Alto Sax.

Alto Sax.

Perc.

E. Gtr.

E. Gtr.

E. Bass

S. Bass

S. Bass

FM

Syn. Str.

Vla.

48

Alto Sax.

Alto Sax.

Perc.

E. Gtr.

E. Gtr.

E. Bass

S. Bass

S. Bass

FM

Syn. Str.

Vla.

49

The musical score for page 49 consists of the following parts:

- E. Bass (sixth staff):** Contains a melodic line with a long note.
- FM (ninth staff):** Features a melodic line with a long note.
- Syn. Str. (tenth staff):** Contains a melodic line with a long note.
- Vla. (eleventh staff):** Contains a melodic line with a long note.

50

Alto Sax.

Alto Sax.

Perc.

E. Gtr.

E. Gtr.

E. Bass

Q.

S. Bass

S. Bass

FM

Syn. Str.

Vla.

51

Alto Sax.

Alto Sax.

Perc.

E. Gtr.

E. Gtr.

E. Bass

S.

Q.

S. Bass

S. Bass

FM

Syn. Str.

FX 5

Vla.

53

Alto Sax.

Alto Sax.

Perc.

E. Gtr.

E. Gtr.

E. Bass

Q.

S. Bass

S. Bass

FM

Vla.

54

Alto Sax.

Alto Sax.

Perc.

E. Gtr.

E. Gtr.

E. Bass

Q.

S. Bass

S. Bass

FM

Syn. Str.

Vla.

55

Alto Sax.

Alto Sax.

Perc.

E. Gtr.

E. Gtr.

E. Bass

Q.

S. Bass

S. Bass

FM

Syn. Str.

Vla.

56

Alto Sax.

Alto Sax.

Perc.

E. Gtr.

E. Gtr.

E. Bass

Q.

S. Bass

S. Bass

FM

Syn. Str.

Vla.

Detailed description of the musical score: The score is for page 47, starting at measure 56. It features ten staves. The first two staves are for Alto Saxophone. The third staff is for Percussion, showing a complex rhythmic pattern with sixteenth notes and rests, marked with '6'. The fourth and fifth staves are for Electric Guitar, with the top staff having a melodic line with a slur and a sharp sign, and the bottom staff having a rhythmic pattern. The sixth staff is for Electric Bass, with a melodic line and a sharp sign. The seventh staff is for Q. (Quadrant). The eighth and ninth staves are for S. Bass (Synthesizer Bass), with a complex rhythmic pattern and triplets. The tenth staff is for FM (Fretless Mandolin). The eleventh staff is for Syn. Str. (Synthesizer Strings). The twelfth staff is for Vla. (Viola).

57

Alto Sax.

Alto Sax.

Perc.

E. Gtr.

E. Gtr.

E. Bass

S.

S. Bass

S. Bass

FM

Syn. Str.

Vla.

58

Alto Sax.

Alto Sax.

Perc.

E. Gtr.

E. Gtr.

E. Bass

S.

S. Bass

S. Bass

FM

Syn. Str.

Vla.

59

Alto Sax.

Alto Sax.

Perc.

E. Gtr.

E. Gtr.

E. Bass

S. Bass

S. Bass

FM

Syn. Str.

Vla.

61

Alto Sax.

Alto Sax.

Perc.

E. Gtr.

E. Gtr.

E. Bass

S.

Q.

S. Bass

S. Bass

FM

Syn. Str.

Vla.

62

Alto Sax.

Alto Sax.

Perc.

E. Gtr.

E. Gtr.

E. Bass

S.

Q.

S. Bass

S. Bass

FM

Syn. Str.

Vla.

63

Alto Sax.

Alto Sax.

Perc.

E. Gtr.

E. Gtr.

E. Bass

S.

S. Bass

S. Bass

FM

Syn. Str.

Vla.

64

Alto Sax.

Alto Sax.

Perc.

E. Gtr.

E. Gtr.

E. Bass

Q.

S. Bass

S. Bass

FM

Syn. Str.

Vla.

Detailed description of the musical score: The score is for measures 64-67. The Alto Saxophones play a melodic line in measure 64, with the second Alto Saxophone playing a sustained note. The Percussion part features a complex rhythmic pattern with sixteenth notes and rests, marked with '6' and 'x'. The Electric Guitars play a chordal accompaniment, with the second guitar part featuring a triplet of eighth notes. The Electric Bass line is a simple bass line with a long note in measure 64. The Q. (Quadrant) part is a sustained chord. The two S. Bass (Soprano Bass) parts play a complex rhythmic pattern with triplets. The FM (Fingered Mute) part plays a melodic line. The Syn. Str. (Synthesizer Strings) part plays a sustained chord. The Vla. (Viola) part is a sustained chord.

65

Alto Sax.

Alto Sax.

Perc.

E. Gtr.

E. Gtr.

E. Bass

S. Bass

S. Bass

FM

Syn. Str.

Vla.

67

Alto Sax.

Alto Sax.

Perc.

E. Gtr.

E. Gtr.

E. Bass

S. Bass

S. Bass

FM

Syn. Str.

Vla.

3

3

69

Alto Sax.

Alto Sax.

Perc.

E. Gtr.

E. Gtr.

E. Bass

S. Bass

S. Bass

FM

Syn. Str.

Vla.

70

71

The musical score for page 71 includes the following parts:

72

Alto Sax.

Alto Sax.

Perc.

E. Gtr.

E. Gtr.

E. Bass

S. Bass

S. Bass

FM

Syn. Str.

FX 5

Vla.

Detailed description of the musical score: The score is for page 60, starting at measure 72. It consists of ten staves. The top two staves are for Alto Saxophone, with the first staff in treble clef and the second in alto clef. The Percussion staff shows a complex rhythmic pattern with sixteenth notes and rests. The Electric Guitar part has two staves; the first is in treble clef with chords and triplets, and the second is in treble clef with single notes. The Electric Bass staff is in bass clef with a melodic line. The two Staff Bass staves are in bass clef, with the top one playing chords and the bottom one playing a rhythmic pattern of eighth notes. The FM (Fingered Mandolin) part is in treble clef with a melodic line. The Syn. Str. (Synthesizer Strings) staff is in treble clef with a long, sustained note. The FX 5 (Effects) staff is in treble clef with a melodic line. The Vla. (Viola) staff is in bass clef and is mostly empty.

73

Alto Sax.

Alto Sax.

Perc.

E. Gtr.

E. Gtr.

E. Bass

Q.

S. Bass

S. Bass

FM

Syn. Str.

Vla.

74

75

The musical score for page 75 consists of the following parts and their characteristics:

- S. Bass (top two staves):** Both parts play a rhythmic accompaniment with chords and rests, including triplet markings.

77

Alto Sax.

Alto Sax.

Perc.

E. Gtr.

E. Gtr.

E. Bass

S.

S. Bass

S. Bass

FM

Syn. Str.

FX 5

Vla.

79

Alto Sax.

Alto Sax.

Perc.

E. Gtr.

E. Gtr.

E. Bass

S.

S. Bass

S. Bass

FM

Syn. Str.

Vla.

80

Alto Sax.

Alto Sax.

Perc.

E. Gtr.

E. Gtr.

E. Bass

S.

S. Bass

S. Bass

FM

Syn. Str.

Vla.

Detailed description of the musical score: The score is for page 66, starting at measure 80. It features a variety of instruments: two Alto Saxophones, Percussion, two Electric Guitars, Electric Bass, Saxophone, two String Basses, Fiddle/Mandolin, Synthesizer Strings, and Viola. The music is characterized by intricate rhythmic patterns, including sixteenth-note runs and triplets. The Alto Saxophones play melodic lines with some grace notes. The Percussion part has a complex, syncopated rhythm. The Electric Guitars play a mix of chords and melodic lines, with some triplet figures. The Electric Bass provides a steady, melodic accompaniment. The Saxophone part consists of a series of chords. The String Basses play a rhythmic pattern with triplets. The Fiddle/Mandolin part has a few notes. The Synthesizer Strings play a long, sustained note. The Viola part has a few notes.

81

Alto Sax.

Alto Sax.

Perc.

E. Gtr.

E. Gtr.

E. Bass

S.

S. Bass

S. Bass

FM

Syn. Str.

Vla.

Detailed description of the musical score for page 81, measures 81-84. The score is written for a large ensemble. The top two staves are for Alto Saxophones, both playing a long, sustained note with a hairpin crescendo. The Percussion part features a complex rhythmic pattern of sixteenth and thirty-second notes, with sixteenth-note runs and triplet markings. The Electric Guitar part has a melodic line with triplet markings and a second staff showing chordal accompaniment. The Bass part has a simple melodic line. The Saxophone part has a long, sustained note with a hairpin crescendo. The Synthesizer part has a complex rhythmic pattern of sixteenth and thirty-second notes, with triplet markings. The Viola part has a simple melodic line.

82

Alto Sax.

Alto Sax.

Perc.

E. Gtr.

E. Gtr.

E. Bass

S.

Q.

S. Bass

S. Bass

FM

Syn. Str.

Vla.

83

The musical score for page 83 includes the following parts and details:

84

Alto Sax.

Alto Sax.

Perc.

E. Gtr.

E. Gtr.

E. Bass

S.

Q.

S. Bass

S. Bass

FM

Syn. Str.

Vla.

3

6

6

6

6

3

85

Alto Sax.

Alto Sax.

Perc.

E. Gtr.

E. Gtr.

E. Bass

S.

Q.

S. Bass

S. Bass

FM

Syn. Str.

FX 5

Vla.

86

Alto Sax.

Alto Sax.

Perc.

E. Gtr.

E. Gtr.

E. Bass

S.

Q.

S. Bass

S. Bass

FM

Syn. Str.

FX 5

Vla.

Detailed description of the musical score: The score is for page 72, starting at measure 86. It features a variety of instruments. The top two staves are for Alto Saxophones. The third staff is for Percussion, showing a complex rhythmic pattern with sixteenth notes and rests, marked with '6' and '3'. The fourth and fifth staves are for Electric Guitars, with the first staff containing a melodic line with a triplet and the second staff containing a rhythmic accompaniment. The sixth staff is for Electric Bass. The seventh and eighth staves are for Strings (S. and Q.), with the S. staff showing a long, sustained note and the Q. staff showing a similar note. The ninth and tenth staves are for Double Bass (S. Bass), with the first staff showing a melodic line and the second staff showing a rhythmic accompaniment with triplets. The eleventh staff is for Fiddle (FM). The twelfth and thirteenth staves are for Synthesizer (Syn. Str.) and FX 5. The fourteenth staff is for Viola (Vla.).

87

- Alto Sax.**: Two staves. The top staff has a long note with a slur, and the bottom staff has a whole rest.
- E. Gtr.**: Two staves. The top staff has a melodic line with a triplet of eighth notes. The bottom staff has a rhythmic accompaniment with a triplet of eighth notes.
- S. Bass**: Two staves. The top staff has a melodic line with a triplet of eighth notes. The bottom staff has a rhythmic accompaniment with a triplet of eighth notes.

88

Alto Sax.

Alto Sax.

Perc.

E. Gtr.

E. Gtr.

E. Bass

S.

Q.

S. Bass

S. Bass

FM

Syn. Str.

FX 5

Vla.

Detailed description of the musical score: The score is for page 74, starting at measure 88. It consists of 13 staves. The top two staves are for Alto Saxophones. The third staff is for Percussion, showing a rhythmic pattern of sixteenth notes with 'x' marks above them. The next two staves are for Electric Guitars. The fifth staff is for Electric Bass, featuring a triplet of eighth notes. The sixth and seventh staves are for Strings (S. and Q.). The eighth and ninth staves are for Double Bass (S. Bass). The tenth staff is for Fiddle (FM). The eleventh and twelfth staves are for Synthesizer and FX 5. The thirteenth staff is for Viola (Vla.). The score includes various musical notations such as triplets, sixteenth notes, and rests.

89

- FM (middle staff):** A melodic line with a sharp sign, featuring a long sustained note.
- Syn. Str. (middle staff):** A melodic line with a sharp sign, featuring a long sustained note.
- Vla. (bottom staff):** A melodic line with a sharp sign, featuring a long sustained note.

90

Alto Sax.

Alto Sax.

Perc.

E. Gtr.

E. Gtr.

E. Bass

S.

S. Bass

S. Bass

FM

Syn. Str.

Vla.

Detailed description of the musical score: The score is for page 76, starting at measure 90. It features ten staves for different instruments. The Alto Saxophones (top two staves) play a melodic line with a triplet of eighth notes in measure 91. The Percussion (Perc.) staff shows a complex rhythmic pattern with sixteenth notes and rests, marked with '6' and '3'. The Electric Guitars (E. Gtr.) play a melodic line with a triplet of eighth notes in measure 91. The Electric Bass (E. Bass) plays a simple bass line. The Saxophone (S.) staff is empty. The Second Basses (S. Bass) play a complex rhythmic pattern with sixteenth notes and rests, marked with '3'. The Fiddle (FM) staff is empty. The Synthesizer Strings (Syn. Str.) staff is empty. The Viola (Vla.) staff is empty.

91

Alto Sax.

Alto Sax.

Perc.

E. Gtr.

E. Gtr.

E. Bass

S.

S. Bass

S. Bass

FM

Syn. Str.

FX 5

Vla.

94

The musical score for page 94 consists of the following parts:

- E. Gtr.**: Two staves. The upper staff has a melodic line with a triplet of eighth notes. The lower staff has a rhythmic pattern with slurs and accents.
- S. Bass**: Two staves. The upper staff has a melodic line with a triplet of eighth notes. The lower staff has a rhythmic pattern with slurs and accents.

95

Alto Sax.

Alto Sax.

Perc.

E. Gtr.

E. Gtr.

E. Bass

S.

S. Bass

S. Bass

FM

Syn. Str.

FX 5

Vla.

96

Alto Sax.

Alto Sax.

Perc.

E. Gtr.

E. Gtr.

E. Bass

S.

S. Bass

S. Bass

FM

Syn. Str.

FX 5

Vla.

97

Alto Sax.

Alto Sax.

Perc.

E. Gtr.

E. Gtr.

E. Bass

S.

Q.

S. Bass

S. Bass

FM

Syn. Str.

FX 5

Vla.

98

Alto Sax.

Alto Sax.

Perc.

E. Gtr.

E. Gtr.

E. Bass

S.

Q.

S. Bass

S. Bass

FM

Syn. Str.

FX 5

Vla.

99

Alto Sax.

Alto Sax.

Perc.

E. Gtr.

E. Gtr.

E. Bass

S.

Q.

S. Bass

S. Bass

FM

Syn. Str.

FX 5

Vla.

100

Alto Sax.

Alto Sax.

Perc.

E. Gtr.

E. Gtr.

E. Bass

S.

Q.

S. Bass

S. Bass

FM

Syn. Str.

FX 5

Vla.

101

Alto Sax.

Alto Sax.

Perc.

E. Gtr.

E. Gtr.

E. Bass

S.

S. Bass

S. Bass

FM

Syn. Str.

FX 5

Vla.

103

- E. Bass (sixth staff):** Contains a melodic line with a fermata.
- S. (seventh staff):** Shows a melodic line with a fermata.
- FM (tenth staff):** Shows a single note with a fermata.
- Syn. Str. (eleventh staff):** Shows a melodic line with a fermata.
- FX 5 (twelfth staff):** Shows a melodic line with a fermata.
- Vla. (thirteenth staff):** Shows a melodic line with a fermata.

104

Alto Sax.

Alto Sax.

Perc.

E. Gtr.

E. Gtr.

E. Bass

S.

S. Bass

S. Bass

FM

Syn. Str.

FX 5

Vla.

105

The musical score for page 105 includes the following parts and details:

106

Alto Sax.

Alto Sax.

Perc.

E. Gtr.

E. Gtr.

E. Bass

S.

Q.

S. Bass

S. Bass

FM

Syn. Str.

FX 5

Vla.

108

Alto Sax.

Alto Sax.

Perc.

E. Gtr.

E. Gtr.

E. Bass

S.

Q.

S. Bass

S. Bass

FM

Syn. Str.

FX 5

Vla.

♩ = 95,001343

Max & His Orchester Greger - Saxofoon Medley

Alto Saxophone

♩ = 95,001343

3

8

13

19

24

28

33

39

44

49

V.S.

Alto Saxophone

55

3

60

3

65

3 3

70

3

76

3

82

3

88

3 3 6 3

93

3

100

3

104

3

90 88 80 64 200

109 ♩ = 95,001343

Alto Saxophone

Max & His Orchester Greger - Saxofoon Medley

♩ = 95,001343

3

8

13

19

2

28

33

40

49

57

3

Alto Saxophone

64

70

76

81

88

95

100

104

109

Max & His Orchester Greger - Saxofoon Medley

Percussion

♩ = 95,001343

2

6

9

12

14

16

18

20

23

26

V.S.

Percussion

Percussion

57

60

63

66

69

72

75

78

81

84

V.S.

Percussion

87

90

93

96

99

101

104

106

109 ♩ = 95,001343

Electric Guitar

Max & His Orchester Greger - Saxofoon Medley

♩ = 95,001343

2 16

22

26

30

34

38

40

42

44

46

V.S.

49

53

56

59

64

69

72

75

79

82

85

89

93

96

99

103

106

$\text{♩} = 90,000900 = 86800054200$

109  $\text{♩} = 95,001343$

2

Electric Guitar

Max & His Orchester Greger - Saxofoon Medley

♩ = 95,001343

2

6

10

14

18

22

26

30

34

38

V.S.

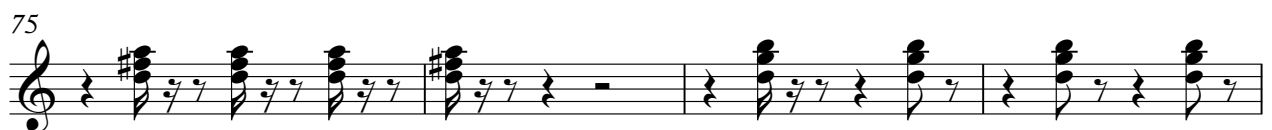
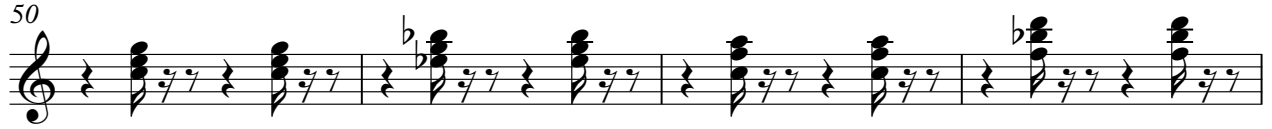

83

87

91

95

99

104

$\text{♩} = 90,000,000,000,000,000,000$

109

$\text{♩} = 95,001,343$

2

5-string Electric Bass

Max & His Orchester Greger - Saxofoon Medley

♩ = 95,001343

2

7

12

3

17

3 3 3

21

3

26

31

35

3 3

39

3 3

43

V.S.

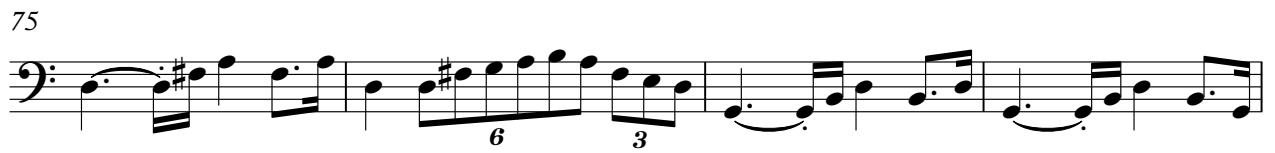

87

91

96

100

104

$\text{♩} = 90,00096,000540,000000$

109  $\text{♩} = 95,001343$

2

An empty musical staff for measure 109, consisting of a single line with a bass clef.

Max & His Orchester Greger - Saxofoon Medley

Soprano

♩ = 95,001343

20

27

15

47

4

4

59

2

13

78

86

94

102

♩ = 90,000900 = 86,0005020

109

♩ = 95,001343

2

Max & His Orchester Greger - Saxofoon Medley

Quintus

Synth Bass

Max & His Orchester Greger - Saxofoon Medley

♩ = 95,001343  
4

7

9

11

13

15

17

19

22

24

V.S.

2  
26 Synth Bass

29

31

33

35

38

40

42

44

46

Synth Bass

48

50

53

55

57

59

61

63

65

67

V.S.

4  
70 Synth Bass

72

74

77

79

81

83

86

88

90

93 Synth Bass

95

97

99

101

103

105

♩ = 90,000900

107

109 ♩ = 95,001343

Synth Bass

Max & His Orchester Greger - Saxofoon Medley

♩ = 95,001343

4

7

9

11

13

15

17

19

21

23

V.S.

2  
25 Synth Bass

27

30

32

34

37

39

41

43

45

Synth Bass

47

49

51

54

56

58

60

62

64

66

V.S.

4  
69  
71  
73  
75  
78  
80  
82  
85  
87  
89

Synth Bass

Synth Bass 5

91

94

96

98

100

102

104

106

109 = 95,001343

2

91

94

96

98

100

102

104

106

107 = 90,000

108 = 9086,000

109 = 5480,000000

2

♩ = 95,001343

2

3

7

11

15

19

24

29

66

71

76

81

86

90

96

102

4

### FM Synth

♪ = 90,000900 ♪ = 86,000542

106

3

109 ♪ = 95,001343

2

Synth Strings

Max & His Orchester Greger - Saxofoon Medley

♩ = 95,001343  
HitBit

6

13

19

23

27

33

38

44

48

Synth Strings

54

60

64

68

73

79

84

88

93

99

Synth Strings

104

♩ = 90,000900 = 80,000500

109 ♩ = 95,001343

2

FX 5 (Brightness)

Max & His Orchester Greger - Saxofoon Medley

♩ = 95,001343

2 46

51

18

71

4

78

6

88

2

94

94

99

3

104

3

109

2

Viola

Max & His Orchester Greger - Saxofoon Medley

♩ = 95,001343

4

11

19

25

32

39

44

49

56

64

3 3

V.S.

2

Viola

71

78

84

90

97

103

109 = 95,001343

2
