

Max & His Orchester Greger - Tanze Samba Mit Mir

♩ = 124,000252

Soprano Saxophone

Baroque Trumpet

Timpani

Percussion

Jazz Guitar HitBit

Electric Guitar

Electric Bass

Alto

Synth Bass

Tape Sampler Keyboard [Strings]

♩ = 124,000252

Viola

5

Perc.

E. Gtr.

E. Bass

S. Bass

8

Perc.

J. Gtr.

E. Gtr.

E. Bass

S. Bass

11

Sop. Sax.

Perc.

J. Gtr.

E. Gtr.

E. Bass

A.

S. Bass

Tape Smp. Str

13

Sop. Sax.

Perc.

J. Gtr.

E. Gtr.

E. Bass

A.

S. Bass

Tape Smp. Str

15

Sop. Sax.

Perc.

J. Gtr.

E. Gtr.

E. Bass

S. Bass

Tape Smp. Str

17

Sop. Sax.

Perc.

J. Gtr.

E. Gtr.

E. Bass

S. Bass

Tape Smp. Str

19

Sop. Sax.

Perc.

J. Gtr.

E. Gtr.

E. Bass

A.

S. Bass

Tape Smp. Str

21

23

25

Sop. Sax.

Timp.

Perc.

J. Gtr.

E. Gtr.

E. Bass

A.

S. Bass

Tape Smp. Str

Vla.

28

Sop. Sax.

Timp.

Perc.

J. Gtr.

E. Bass

A.

S. Bass

Tape Smp. Str

Vla.

31

Sop. Sax.

Perc.

J. Gtr.

E. Bass

A.

S. Bass

Tape Smp. Str

Vla.

33

Sop. Sax.

Timp.

Perc.

J. Gtr.

E. Bass

A.

S. Bass

Tape Smp. Str

Vla.

35

Sop. Sax.

Perc.

J. Gtr.

E. Gtr.

E. Bass

A.

S. Bass

Tape Smp. Str

Vla.

37

Sop. Sax.

Timp.

Perc.

J. Gtr.

E. Gtr.

E. Bass

A.

S. Bass

Tape Smp. Str

40

Sop. Sax.

Timp.

Perc.

J. Gtr.

E. Bass

A.

S. Bass

Tape Smp. Str

Vla.

42

44

46

Sop. Sax.

Timp.

Perc.

J. Gtr.

E. Gtr.

E. Bass

A.

S. Bass

Tape Smp. Str

Vla.

48

Sop. Sax.

Perc.

J. Gtr.

E. Gtr.

E. Bass

A.

S. Bass

Tape Smp. Str

50

Sop. Sax.

Timp.

Perc.

J. Gtr.

E. Gtr.

E. Bass

A.

S. Bass

Tape Smp. Str

Vla.

53

56

58

61

64

Bar. Tpt.

Timp.

Perc.

J. Gtr.

E. Bass

S. Bass

Tape Smp. Str

Vla.

67

Sop. Sax.

Bar. Tpt.

Timp.

Perc.

J. Gtr.

E. Bass

A.

S. Bass

Tape Smp. Str

Vla.

70

Sop. Sax.

Bar. Tpt.

Timp.

Perc.

J. Gtr.

E. Bass

A.

S. Bass

Tape Smp. Str

Vla.

73

Sop. Sax.

Bar. Tpt.

Timp.

Perc.

J. Gtr.

E. Bass

A.

S. Bass

Tape Smp. Str

Vla.

76

Sop. Sax.

Bar. Tpt.

Timp.

Perc.

J. Gtr.

E. Bass

A.

S. Bass

Tape Smp. Str

Vla.

79

Sop. Sax.

Bar. Tpt.

Timp.

Perc.

J. Gtr.

E. Bass

A.

S. Bass

Tape Smp. Str

Vla.

82

84

Soprano Saxophone

Max & His Orchester Greger - Tanze Samba Mit Mir

♩ = 124,000252

11

15

18

22

25

28

31

34

38

42

V.S.

45

49

53

56

60

70

74

78

81

85

Baroque Trumpet

Max & His Orchester Greger - Tanze Samba Mit Mir

♩ = 124,000252

58

61

64

66

69

72

75

78

81

85

2

Timpani

Max & His Orchester Greger - Tanze Samba Mit Mir

♩ = 124,000252

26

30

39

45

53

59

65

70

76

81

2

Timpani

84

Max & His Orchester Greger - Tanze Samba Mit Mir

Percussion

♩ = 124,000252
4

7

9

11

13

15

17

19

21

23

V.S.

Percussion

45

47

49

51

53

55

57

59

61

63

Percussion

65

67

69

71

73

75

77

79

81

83

85

2

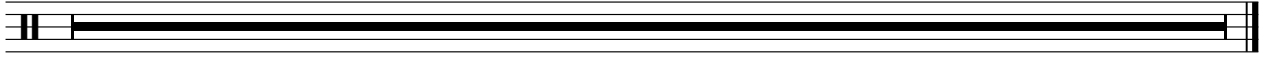

♩ = 124,000252
HitBit

8

10

12

14

16

18

20

22

24

26

V.S.

4

Jazz Guitar

83

85

2

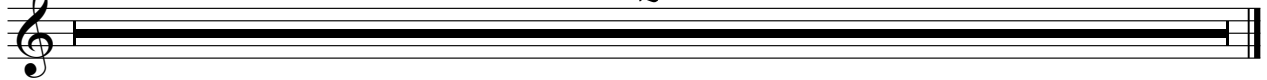

♩ = 124,000252

2

5

7

9

11

13

15

17

19

21

23

25

28

36

38

47

49

52

83

85

♩ = 124,000252

6

11

16

21

26

31

36

41

46

51

V.S.

56

61

66

71

76

81

85

2

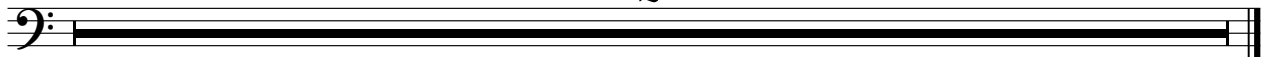

Max & His Orchester Greger - Tanze Samba Mit Mir

Alto

♩ = 124,000252

10

15

26

29

33

38

42

46

51

55

V.S.

2

Alto

59

69

74

78

85

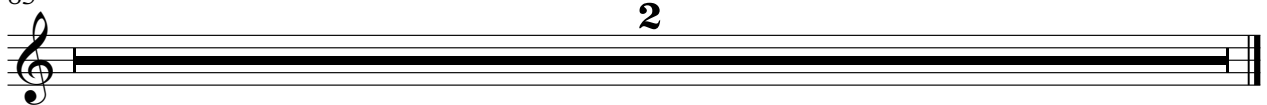

Synth Bass

Max & His Orchester Greger - Tanze Samba Mit Mir

♩ = 124,000252
6

9

12

15

18

21

24

27

30

33

V.S.

2

36

39

42

45

48

51

54

57

60

63

b Synth Bass

Tape Sampler Keyboard [Strings] Max & His Orchester Greger - Tanze Samba Mit Mir

♩ = 124,000252

10

10

17

25

33

41

50

V.S.

58

67

75

81

Viola

Max & His Orchester Greger - Tanze Samba Mit Mir

♩ = 124,000252

20

24

28

36

47

58

66

74

81

85

2