

♩ = 70,000069

Harmonica

Horn in F

Trombone

Percussion

Alto Glockenspiel

Harp

WINNETOU

Jazz Guitar

Acoustic Bass

Synth Voice

♩ = 70,000069

Synth Strings

Violoncello

3

Detailed description of the musical score: The score is arranged in a vertical stack of staves. At the top, a tempo marking indicates a quarter note equals 70,000069. The instruments listed on the left are: Harmonica (treble clef), Horn in F (treble clef), Trombone (bass clef), Percussion (percussion clef), Alto Glockenspiel (treble clef), Harp (treble clef), Jazz Guitar (treble clef), Acoustic Bass (bass clef), Synth Voice (treble clef), Synth Strings (treble clef), and Violoncello (bass clef). The title 'WINNETOU' is placed above the Jazz Guitar staff. The Trombone staff features a large oval slur over a sustained chord. The Violoncello staff has a measure number '3' below it. The score consists of three measures of music.

4

Hn.
Tbn.
Perc.
Alto Glock.
J. Gtr.
A. Bass
Syn. Str.
Vc.

8

Hn.
Tbn.
Perc.
Alto Glock.
J. Gtr.
A. Bass
Syn. Str.
Vc.

11

Hn.

Tbn.

Perc.

Alto Glock.

J. Gtr.

A. Bass

Syn. Str.

Vc.

15

15

Harm.

Hn.

Tbn.

Perc.

Alto Glock.

Hp.

J. Gtr.

A. Bass

Syn. Str.

Vc.

18

18

Harm.

Hn.

Tbn.

Perc.

J. Gtr.

A. Bass

Syn. Str.

22

26

30

Harm.
Hn.
Perc.
J. Gtr.
A. Bass
Syn. Voice
Syn. Str.
Vc.

34

Hn.
Perc.
J. Gtr.
A. Bass
Syn. Voice
Vc.

38

41

44

Hn.
Tbn.
Perc.
J. Gtr.
A. Bass
Syn. Str.
Vc.

48

Harm.
Hn.
Tbn.
Perc.
J. Gtr.
A. Bass
Syn. Str.
Vc.

52

Harm.
Hn.
Tbn.
Perc.
J. Gtr.
A. Bass
Syn. Str.
Vc.

56

Harm.
Hn.
Tbn.
Perc.
J. Gtr.
A. Bass
Syn. Str.
Vc.

59

Harm.

Hn.

Tbn.

Perc.

Alto Glock.

Hp.

J. Gtr.

A. Bass

Syn. Voice

Syn. Str.

Vc.

- **Harm.**: Silent throughout.
- **Hn.**: Plays a melodic line starting in measure 59, moving to a sustained note in measure 60.
- **Tbn.**: Silent throughout.
- **Perc.**: Plays a rhythmic pattern of eighth notes in measure 59, then rests.
- **Alto Glock.**: Silent throughout.
- **Hp.**: Silent throughout.
- **J. Gtr.**: Plays chords in measure 59, then a sustained chord in measure 60.
- **A. Bass**: Plays a bass line with a sustained note in measure 60.
- **Syn. Voice**: Silent throughout.
- **Syn. Str.**: Plays chords in measure 59, then a sustained chord in measure 60.
- **Vc.**: Silent throughout.

Harmonica

♩ = 70,000069

16

22

28

34 **15**

54 **4**

Horn in F

♩ = 70,000069

8

15

22

29

36

42

49

56

Trombone

♩ = 70,000069

10

18

42

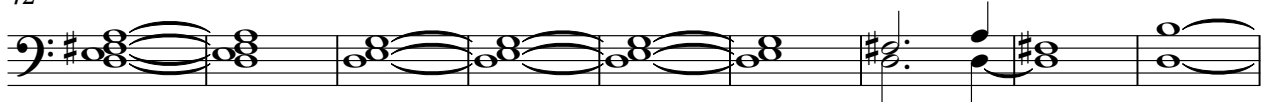

51

57

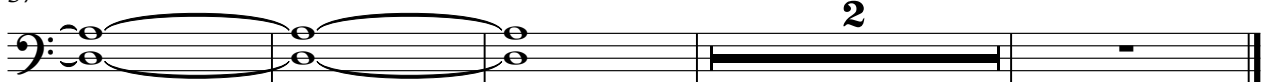

Percussion

♩ = 70,000069

6

10

14

18

22

26

30

34

38

V.S.

2

Percussion

42

46

50

54

58

Alto Glockenspiel

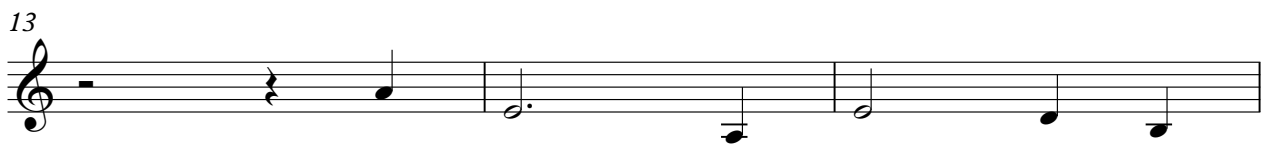

Harp

♩ = 70,000069

16

6

3

18

44

Jazz Guitar

♩ = 70,000069
WINNETOU

V.S.

40

44

48

52

56

59

Acoustic Bass

♩ = 70,000069

8

15

22

29

36

43

50

56

Synth Voice

♩ = 70,000069

32

38

20

Synth Strings

♩ = 70,000069

10

19

27

34

8

49

56

Violoncello

$\text{♩} = 70,000069$

3

7

3

13

15

33

39

45

51

56

2
