

♩ = 71,000038

Baroque Trumpet

WUNDERLA

Percussion

Jazz Guitar

Acoustic Bass

Fretless Electric Bass

Soprano

Percussive Organ

Synth Brass

♩ = 71,000038

FX 5 (Brightness)

3

Bar. Tpt.

A. Bass

S.

5

Bar. Tpt. Perc. J. Gtr. A. Bass E. Bass S. FX 5

7

Bar. Tpt. Perc. J. Gtr. A. Bass E. Bass S. FX 5

9

Bar. Tpt.

Perc.

J. Gtr.

A. Bass

E. Bass

S.

FX 5

11

Bar. Tpt.

Perc.

J. Gtr.

A. Bass

E. Bass

S.

FX 5

13

Bar. Tpt.
Perc.
J. Gtr.
A. Bass
E. Bass
S.
Syn. Br.
FX 5

16

Bar. Tpt.
Perc.
J. Gtr.
A. Bass
S.
Syn. Br.
FX 5

19

Bar. Tpt.

Perc.

J. Gtr.

A. Bass

E. Bass

S.

Syn. Br.

FX 5

22

Bar. Tpt.

Perc.

J. Gtr.

A. Bass

E. Bass

S.

FX 5

24

Bar. Tpt.
Perc.
J. Gtr.
A. Bass
E. Bass
S.
FX 5

26

Bar. Tpt.
Perc.
J. Gtr.
A. Bass
E. Bass
S.
FX 5

28

Bar. Tpt.

Perc.

J. Gtr.

A. Bass

E. Bass

S.

Perc. Organ

FX 5

31

Bar. Tpt.

Perc.

J. Gtr.

A. Bass

S.

Perc. Organ

FX 5

34

Bar. Tpt.

Perc.

J. Gtr.

A. Bass

S.

Perc. Organ

FX 5

36

Bar. Tpt.

Perc.

J. Gtr.

A. Bass

S.

Perc. Organ

Syn. Br.

FX 5

39

Bar. Tpt.

Perc.

J. Gtr.

A. Bass

S.

Syn. Br.

FX 5

Detailed description of the musical score: The score is divided into two systems, measures 36-38 and 39-41. The instruments are: Baritone Trumpet (Bar. Tpt.), Percussion (Perc.), Jazz Guitar (J. Gtr.), Acoustic Bass (A. Bass), Saxophone (S.), Percussion Organ, Synthesizer Brass (Syn. Br.), and FX 5. The key signature has one sharp (F#). In the first system (measures 36-38), the Bar. Tpt. has a melodic line with triplets and slurs. The Perc. part has a steady rhythmic pattern. The J. Gtr. plays chords with a rhythmic pattern. The A. Bass has a simple bass line. The S. part has a melodic line with triplets. The Perc. Organ has a rhythmic accompaniment. The Syn. Br. has a melodic line. The FX 5 part has a melodic line with triplets. In the second system (measures 39-41), the Bar. Tpt. continues its melodic line. The Perc. part continues its rhythmic pattern. The J. Gtr. continues its chordal accompaniment. The A. Bass continues its bass line. The S. part has a melodic line with slurs. The Syn. Br. has a melodic line. The FX 5 part has a melodic line with slurs.

42

Bar. Tpt.

Perc.

J. Gtr.

A. Bass

S.

Syn. Br.

FX 5

45

Bar. Tpt.

Perc.

J. Gtr.

A. Bass

E. Bass

S.

Syn. Br.

FX 5

47

Bar. Tpt.
Perc.
J. Gtr.
A. Bass
E. Bass
S.
FX 5

49

Bar. Tpt.
Perc.
J. Gtr.
A. Bass
E. Bass
S.
FX 5

51 $\text{♩} = 99,000099$

Bar. Tpt.

Perc.

J. Gtr.

A. Bass

E. Bass

S.

FX 5 $\text{♩} = 99,000099$

55

Bar. Tpt.

FX 5

58

Bar. Tpt.

Perc.

J. Gtr.

A. Bass

E. Bass

S.

Perc. Organ

Syn. Br.

FX 5

Baroque Trumpet

31

35

39

44

49

54

57

61

Percussion

♩ = 71,000038
WUNDERLA
5

V.S.

2

Percussion

45

49

61

Empty musical staff for measure 61.

Jazz Guitar

♩ = 71,000038

5

9

13

17

21

25

29

33

37

41

V.S.

45

49

♩ = 99,000099

9

61

Fretless Electric Bass

♩ = 71,000038

4

7

10

13

22

25

28

46

49

♩ = 99,000099

8

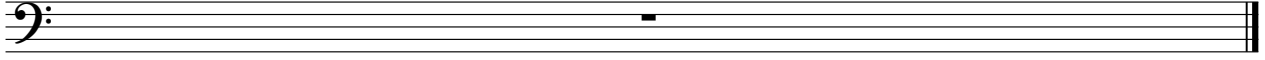

Soprano

♩ = 71,000038

Percussive Organ

♩ = 71,000038

29

29

♩ = 99,000099

35

14

9

14

9

61

FX 5 (Brightness)

♩ = 71,000038

5

12

18

25

31

3

36

3

42

50

♩ = 99,000099

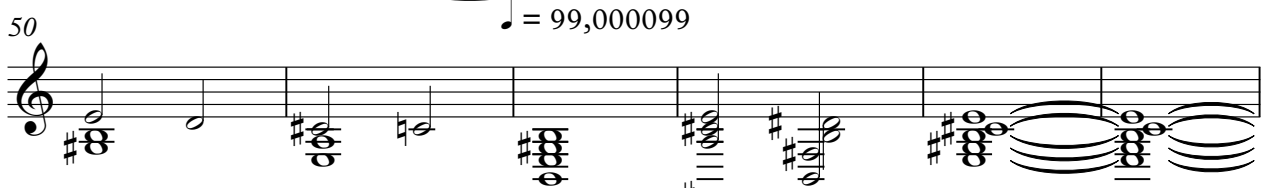

56

61

