

♩ = 97,000107

RAININMA

Harmonica

Percussion

Music Box

Taiko Drums

Fretless Electric Bass

Rock Organ

Pad 3 (Polysynth)

Pad 5 (Bowed)

FX 5 (Brightness)

♩ = 97,000107

5

Perc.

Taiko

Organ

Pad 3

8

Harm. Perc. Taiko Organ Pad 3 FX 5

11

Harm. Perc. Taiko Organ Pad 3 FX 5

14

Harm. Perc. Taiko Organ Pad 3 FX 5

17

Harm. Perc. Taiko Organ Pad 3 Pad 5 FX 5

20

Harm. Perc. Taiko Organ Pad 3 Pad 5 FX 5

23

Harm. Perc. Taiko Organ Pad 3 Pad 5 FX 5

26

Harm. Perc. M. Box Taiko E. Bass Organ Pad 3 Pad 5 FX 5

29

Harm. Perc. M. Box Taiko E. Bass Organ FX 5

32

Harm. Perc. M. Box Taiko E. Bass Organ FX 5

35

Harm.

Perc.

M. Box

Taiko

E. Bass

Organ

Pad 3

FX 5

38

Harm.

Perc.

M. Box

Taiko

E. Bass

Organ

Pad 3

FX 5

41

Harm. Perc. Taiko Organ Pad 3

44

Harm. Perc. Taiko Organ Pad 3 FX 5

47

Harm. Perc. Taiko Organ Pad 3 FX 5

50

Harm. Perc. Taiko Organ Pad 3 FX 5

53

Harm. Perc. Taiko Organ Pad 3 Pad 5 FX 5

56

Harm. Perc. Taiko Organ Pad 3 Pad 5 FX 5

59

Harm. Perc. Taiko Organ Pad 3 Pad 5 FX 5

62

Harm. Perc. M. Box Taiko E. Bass Organ Pad 3 FX 5

65

Harm. Perc. M. Box Taiko E. Bass Organ Pad 3 FX 5

68

Harm. Perc. M. Box Taiko E. Bass Organ Pad 3 FX 5

71

Harm.

Perc.

M. Box

Taiko

E. Bass

Organ

Pad 3

Pad 5

FX 5

74

Harm.

Perc.

M. Box

Taiko

E. Bass

Organ

Pad 3

FX 5

77

Harm.

Perc.

M. Box

Taiko

E. Bass

Organ

Pad 3

FX 5

80

Harm.

Perc.

M. Box

Taiko

E. Bass

Organ

Pad 3

FX 5

83

Harm. Perc. M. Box Taiko E. Bass Organ Pad 3 FX 5

86

Harm. Perc. M. Box Taiko E. Bass Organ Pad 3 FX 5

89

Harm.

Perc.

M. Box

Taiko

E. Bass

Organ

Pad 3

FX 5

92

Harm.

Perc.

M. Box

Taiko

E. Bass

Organ

Pad 3

FX 5

95

Harm.

Perc.

M. Box

Taiko

E. Bass

Organ

Pad 3

Pad 5

FX 5

Harmonica

♩ = 97,000107

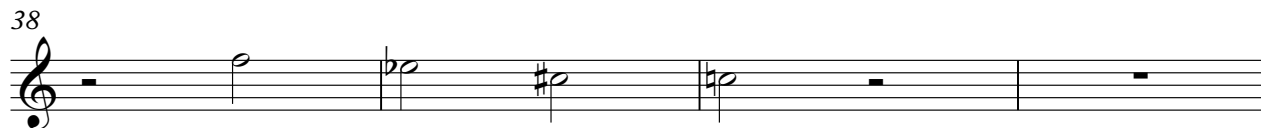
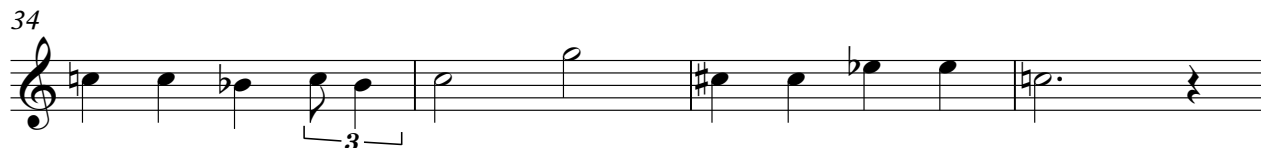

42

46

51

55

60

66

72

78

84

90

Harmonica

93

2

Percussion

♩ = 97,000107
RAININMA

4

6

8

10

12

14

16

18

20

V.S.

22

24

26

28

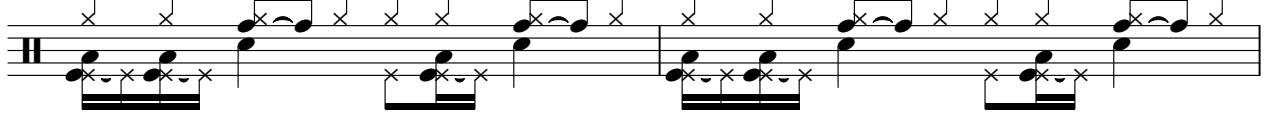

30

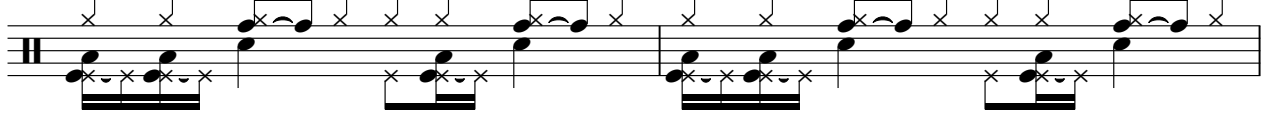

32

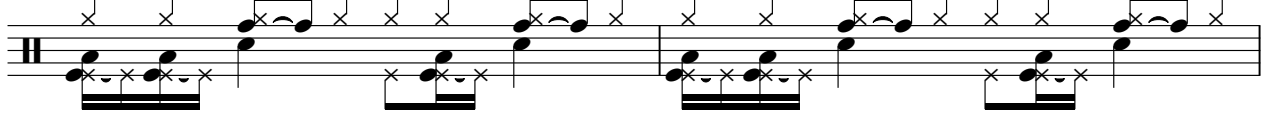

34

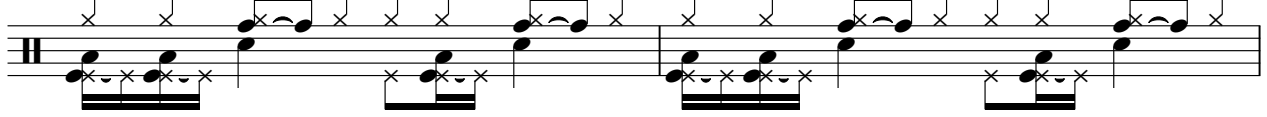

36

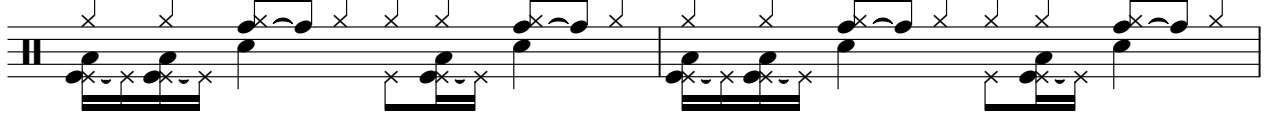

38

40

42

44

46

48

50

52

54

56

58

60

V.S.

Percussion

82

84

86

88

90

92

94

96

Music Box

♩ = 97,000107

27

30

33

36

39

21

62

65

68

71

74

V.S.

Taiko Drums

♩ = 97,000107

6

11

16

21

26

31

36

41

46

V.S.

51

51

56

56

61

61

66

66

71

71

76

76

81

81

86

86

91

91

95

95

Fretless Electric Bass

♩ = 97,000107

27

32

37

21

62

67

72

77

82

87

92

2

Rock Organ

♩ = 97,000107

Rock Organ

83

88

93

Pad 3 (Polysynth)

♩ = 97,000107

V.S.

Pad 3 (Polysynth)

56

60

68

77

85

91

Pad 5 (Bowed)

♩ = 97,000107

18

24

25

53

60

9

71

23

2

FX 5 (Brightness)

♩ = 97,000107

60

66

72

78

84

90

94
