

Maxime Le Forestier - Comme Un Arbre

♩ = 76,000069

7

Bar. Tpt.

Vc.

Vc.

10

Bar. Tpt.

Tbn.

Vc.

Vc.

12

Bar. Tpt.

Tbn.

Vc.

Vc.

13

Bar. Tpt.

Tbn.

Vc.

Vc.

14

Bar. Tpt.

Tbn.

Vc.

Vc.

16

Bar. Tpt.

Tbn.

Vc.

Vc.

18

18

Hn.

Bar. Tpt.

Tbn.

Perc.

Vc.

Vc.

20

20

Hn.

Bar. Tpt.

Perc.

Vc.

Vc.

21

Hn.
Bar. Tpt.
Perc.
Vc.
Vc.

23

Hn.
Bar. Tpt.
Perc.
Vc.
Vc.

24

Hn.
Bar. Tpt.
Perc.
Vc.
Vc.

26

Hn.
Bar. Tpt.
Perc.
Vc.
Vc.

28

Bar. Tpt.
Vc.
Vc.

30

Bar. Tpt.

Vc.

Vc.

31

Bar. Tpt.

Tbn.

Vc.

Vc.

33

Bar. Tpt.

Vc.

Vc.

35

Bar. Tpt.

Tbn.

Vc.

Vc.

37

Bar. Tpt.

Tbn.

Vc.

Vc.

38

Bar. Tpt.

Tbn.

Vc.

Vc.

39

Bar. Tpt.

Tbn.

Vc.

Vc.

40

Bar. Tpt.

Tbn.

Vc.

Vc.

42

Bar. Tpt.

Tbn.

Vc.

Vc.

44

44

Hn.

Bar. Tpt.

Tbn.

Perc.

Vc.

Vc.

46

46

Hn.

Bar. Tpt.

Perc.

Vc.

Vc.

47

Hn.
Bar. Tpt.
Perc.
Vc.
Vc.

49

Hn.
Bar. Tpt.
Perc.
Vc.
Vc.

50

Hn.
Bar. Tpt.
Perc.
Vc.
Vc.

52

Hn.
Bar. Tpt.
Perc.
Vc.
Vc.

54

Bar. Tpt.
Vc.
Vc.

56

Hn.
Bar. Tpt.
Perc.
Vc.
Vc.

57

$\text{♩} = 75$

Hn.
Bar. Tpt.
Tbn.
Perc.
Vc.
Vc.

14

59 = 69,000015 = 68,000006 = 66,000003 = 69,000006 = 69,000003 = 65,000006 = 62,000006 = 60,000003 = 60,000

61 = 59,000008 = 58,000042 = 57,000003 = 57,000003 = 57,000003 = 57,000003

Baroque Trumpet

Maxime Le Forestier - Comme Un Arbre

♩ = 76,000069

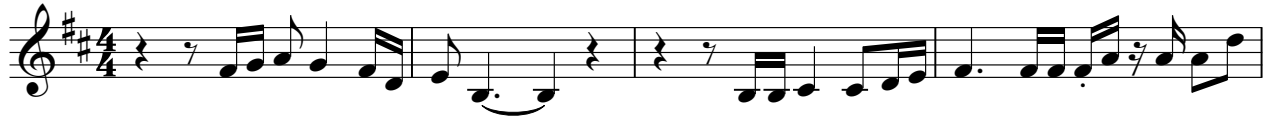

V.S.

Baroque Trumpet

46

50

55

59

Maxime Le Forestier - Comme Un Arbre

Trombone

♩ = 76,000069

7

2

13

17

6

6

32

37

41

6

51

5

♩ = 75,000075

♩ = 69,000015

♩ = 64,000069

♩ = 62,000061

♩ = 60,000059

♩ = 57,000031

♩ = 63,000065

♩ = 61,000034

♩ = 58,000042

♩ = 64,000000

59

♩ = 68,000076

♩ = 67,000031

♩ = 56,000031

Maxime Le Forestier - Comme Un Arbre

Percussion

♩ = 76,000069

7 8

20

25 7 8

44

49 3

56 ♩ = 75,70,000076 ♩ = 73,0,000086

59 ♩ = 69,000070 ♩ = 67,000070 ♩ = 65,000070 ♩ = 63,000070 ♩ = 61,000070 ♩ = 59,000070 ♩ = 57,000070 ♩ = 55,000070 ♩ = 53,000070 ♩ = 51,000070 ♩ = 49,000070

Maxime Le Forestier - Comme Un Arbre

Violoncello

♩ = 76,000069

4

6

8

11

13

15

17

20

22

V.S.

Violoncello

24

27

29

31

33

36

38

40

42

44

Violoncello

3

46

48

50

53

55

57

♩ = 75,0000000076,0000000038 70,

59

♩ = 69,000015 ♩ = 68,000077,000031 ♩ = 66,000069,000069 ♩ = 64,000000 ♩ = 63,000065

60

♩ = 62,0000000059,000064,000031 ♩ = 56,000031

Violoncello

Maxime Le Forestier - Comme Un Arbre

♩ = 76,000069

6

12

17

22

27

31

36

40

44

V.S.

48

53

57

♩ = 75,0000076 ♩ = 72,0000069 ♩ = 68,0000064 ♩ = 64,0000000

60

♩ = 62,0000034 ♩ = 58,0000028 ♩ = 55,0000023

