

Maxime Le Forestier - San Francisco 2

♩ = 126,000130

Panpipes

Jazz Guitar

Kora

Acoustic Bass

6

Pan.

J. Gtr.

Kora

A. Bass

10

Pan.

J. Gtr.

Kora

A. Bass

13

Pan.

J. Gtr.

Kora

A. Bass

16

Pan.

J. Gtr.

Kora

A. Bass

19

Pan.

J. Gtr.

Kora

A. Bass

22

Pan.

J. Gtr.

Kora

A. Bass

25

Pan.

J. Gtr.

Kora

A. Bass

28

Pan.

J. Gtr.

Kora

A. Bass

31

Pan.

J. Gtr.

Kora

A. Bass

35

Pan.

J. Gtr.

Kora

A. Bass

37

Pan.

J. Gtr.

Kora

A. Bass

39

Pan.

J. Gtr.

Kora

A. Bass

41

Pan.

J. Gtr.

Kora

A. Bass

42

Pan.

J. Gtr.

Kora

A. Bass

44

Pan.

J. Gtr.

Kora

A. Bass

46

Pan.

J. Gtr.

Kora

A. Bass

48

Pan.

J. Gtr.

Kora

A. Bass

50

Pan.

J. Gtr.

Kora

A. Bass

52

Pan.

J. Gtr.

Kora

A. Bass

54

Pan.

J. Gtr.

Kora

A. Bass

55

Pan.

J. Gtr.

Kora

A. Bass

57

Pan.

J. Gtr.

Kora

A. Bass

60

Pan.

J. Gtr.

Kora

A. Bass

63

Pan.

J. Gtr.

Kora

A. Bass

66

Pan.

J. Gtr.

Kora

A. Bass

69

Pan.

J. Gtr.

Kora

A. Bass

72

Pan.

J. Gtr.

Kora

A. Bass

75

Pan.

J. Gtr.

Kora

A. Bass

78

Pan.

J. Gtr.

Kora

A. Bass

81

Pan.

J. Gtr.

Kora

A. Bass

85

Pan.

J. Gtr.

Kora

A. Bass

87

Pan.

Kora

A. Bass

88

Kora

A. Bass

Panpipes

Maxime Le Forestier - San Francisco 2

♩ = 126,000130

2 5

11

16

20

24

28

31

Panpipes

78

82

85

♩ = 126,000130

V.S.

54

59

63

67

72

77

82

5

Maxime Le Forestier - San Francisco 2

Kora

♩ = 126,000130

2

7

11

15

19

24

29

35

37

39

V.S.

41

43

45

47

49

51

53

55

57

62

67

71

75

80

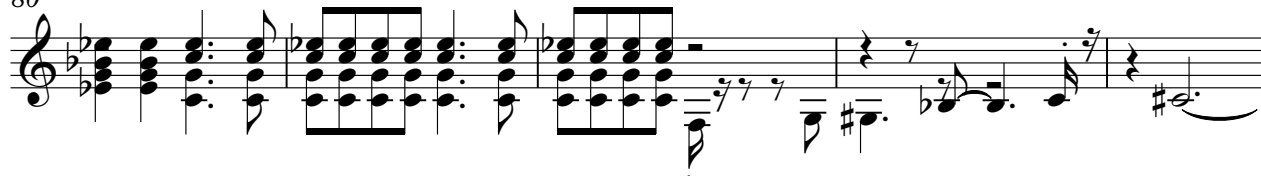

85

88

Maxime Le Forestier - San Francisco 2

Acoustic Bass

♩ = 126,000130

2 5

13

20

28

34

40

46

53

59

65

V.S.

