

Maxx - No More I Can't Stand It

♩ = 139,001511

DRUMS

AGOGO

HARPSICHRD

SYN BASS 2

E.PIANO 2

MELODY

SYN STR 2

SYN STR 1

SAW WAVE

CALLIOPE

CALLIOPE

♩ = 139,001511

SOLO VOX

A.PIANO 2

SEASHORE

SYN BASS 2

SAW WAVE

CALLIOPE

CALLIOPE

SYN BASS 2

SAW WAVE

CALLIOPE

CALLIOPE

6

SYN BASS 2

SAW WAVE

CALLIOPE

CALLIOPE

7

DRUMS

SYN BASS 2

SAW WAVE

CALLIOPE

CALLIOPE

9

DRUMS

SYN BASS 2

SAW WAVE

CALLIOPE

CALLIOPE

10

DRUMS

SYN BASS 2

SAW WAVE

CALLIOPE

CALLIOPE

11

DRUMS

SYN BASS 2

SAW WAVE

CALLIOPE

CALLIOPE

12

DRUMS

SYN BASS 2

SAW WAVE

CALLIOPE

CALLIOPE

13

DRUMS

SYN BASS 2

SAW WAVE

CALLIOPE

CALLIOPE

14

DRUMS

SYN BASS 2

SAW WAVE

CALLIOPE

CALLIOPE

15

DRUMS

SYN BASS 2

SAW WAVE

CALLIOPE

CALLIOPE

16

DRUMS

SYN BASS 2

SAW WAVE

CALLIOPE

CALLIOPE

17

DRUMS

SYN BASS 2

MELODY

SAW WAVE

CALLIOPE

CALLIOPE

SEASHORE

19

DRUMS

SYN BASS 2

MELODY

SYN STR 2

21

DRUMS

SYN BASS 2

MELODY

SYN STR 2

23

DRUMS

SYN BASS 2

MELODY

SYN STR 2

SYN STR 1

25

DRUMS

AGOGO

SYN BASS 2

MELODY

SYN STR 2

SYN STR 1

SEASHORE

27

DRUMS

SYN BASS 2

E.PIANO 2

SYN STR 2

A.PIANO 2

29

DRUMS

SYN BASS 2

E.PIANO 2

SYN STR 2

A.PIANO 2

31

DRUMS

SYN BASS 2

E.PIANO 2

SYN STR 2

A.PIANO 2

33

DRUMS

SYN BASS 2

E.PIANO 2

SYN STR 2

A.PIANO 2

34

DRUMS

SYN BASS 2

E.PIANO 2

SYN STR 2

A.PIANO 2

35

DRUMS

SYN BASS 2

E.PIANO 2

SYN STR 1

SAW WAVE

36

DRUMS

SYN BASS 2

E.PIANO 2

SYN STR 1

SAW WAVE

37

DRUMS

SYN BASS 2

E.PIANO 2

SYN STR 1

SAW WAVE

38

DRUMS

SYN BASS 2

E.PIANO 2

SYN STR 1

SAW WAVE

39

DRUMS

SYN BASS 2

E.PIANO 2

SYN STR 1

SAW WAVE

40

DRUMS

SYN BASS 2

E.PIANO 2

SYN STR 1

SAW WAVE

41

DRUMS

SYN BASS 2

E.PIANO 2

SYN STR 1

SAW WAVE

42

DRUMS

SYN BASS 2

E.PIANO 2

SYN STR 1

SAW WAVE

43

DRUMS

SYN BASS 2

E.PIANO 2

SYN STR 1

SAW WAVE

CALLIOPE

CALLIOPE

44

DRUMS

SYN BASS 2

E.PIANO 2

SAW WAVE

CALLIOPE

CALLIOPE

45

DRUMS

SYN BASS 2

E.PIANO 2

SAW WAVE

CALLIOPE

CALLIOPE

46

DRUMS

SYN BASS 2

E.PIANO 2

SAW WAVE

CALLIOPE

CALLIOPE

47

DRUMS

SYN BASS 2

E.PIANO 2

SAW WAVE

CALLIOPE

CALLIOPE

48

DRUMS

SYN BASS 2

E.PIANO 2

SAW WAVE

CALLIOPE

CALLIOPE

49

DRUMS

SYN BASS 2

E.PIANO 2

MELODY

SAW WAVE

CALLIOPE

CALLIOPE

SEASHORE

51

DRUMS

SYN BASS 2

MELODY

SYN STR 2

53

DRUMS

SYN BASS 2

MELODY

SYN STR 2

55

DRUMS

SYN BASS 2

MELODY

SYN STR 2

SYN STR 1

57

DRUMS

AGOGO

SYN BASS 2

MELODY

SYN STR 2

SYN STR 1

SEASHORE

59

DRUMS

SYN BASS 2

E.PIANO 2

SYN STR 2

A.PIANO 2

61

DRUMS

SYN BASS 2

E.PIANO 2

SYN STR 2

A.PIANO 2

63

DRUMS

SYN BASS 2

E.PIANO 2

SYN STR 2

A.PIANO 2

65

DRUMS

SYN BASS 2

E.PIANO 2

SYN STR 2

A.PIANO 2

66

DRUMS

SYN BASS 2

E.PIANO 2

SYN STR 2

A.PIANO 2

67

DRUMS

SYN BASS 2

E.PIANO 2

SYN STR 1

SAW WAVE

68

DRUMS

SYN BASS 2

E.PIANO 2

SYN STR 1

SAW WAVE

69

DRUMS

SYN BASS 2

E.PIANO 2

SYN STR 1

SAW WAVE

70

DRUMS

SYN BASS 2

E.PIANO 2

SYN STR 1

SAW WAVE

71

DRUMS

SYN BASS 2

E.PIANO 2

SYN STR 1

SAW WAVE

72

DRUMS

SYN BASS 2

E.PIANO 2

SYN STR 1

SAW WAVE

73

DRUMS

SYN BASS 2

E.PIANO 2

SYN STR 1

SAW WAVE

74

DRUMS

SYN BASS 2

E.PIANO 2

SYN STR 1

SAW WAVE

75

DRUMS

SYN BASS 2

E.PIANO 2

SYN STR 1

SAW WAVE

CALLIOPE

CALLIOPE

76

DRUMS

SYN BASS 2

E.PIANO 2

SAW WAVE

CALLIOPE

CALLIOPE

77

DRUMS

SYN BASS 2

E.PIANO 2

SAW WAVE

CALLIOPE

CALLIOPE

78

DRUMS

SYN BASS 2

E.PIANO 2

SAW WAVE

CALLIOPE

CALLIOPE

79

DRUMS

SYN BASS 2

E.PIANO 2

SAW WAVE

CALLIOPE

CALLIOPE

80

DRUMS

SYN BASS 2

E.PIANO 2

SAW WAVE

CALLIOPE

CALLIOPE

81

DRUMS

SYN BASS 2

E.PIANO 2

SAW WAVE

CALLIOPE

CALLIOPE

SOLO VOX

SEASHORE

83

DRUMS

HARPSICHRD

SOLO VOX

A.PIANO 2

85

DRUMS

HARPSICHRD

SOLO VOX

A.PIANO 2

87

DRUMS

HARPSICHRD

E.PIANO 2

SOLO VOX

A.PIANO 2

89

DRUMS

HARPSICHRD

E.PIANO 2

SOLO VOX

A.PIANO 2

91

DRUMS

SYN BASS 2

E.PIANO 2

SYN STR 1

SAW WAVE

92

DRUMS

SYN BASS 2

E.PIANO 2

SYN STR 1

SAW WAVE

93

DRUMS

SYN BASS 2

E.PIANO 2

SYN STR 1

SAW WAVE

94

DRUMS

SYN BASS 2

E.PIANO 2

SYN STR 1

SAW WAVE

95

DRUMS

SYN BASS 2

E.PIANO 2

SYN STR 1

SAW WAVE

96

DRUMS

SYN BASS 2

E.PIANO 2

SYN STR 1

SAW WAVE

97

DRUMS

SYN BASS 2

E.PIANO 2

SYN STR 1

SAW WAVE

99

DRUMS

SYN BASS 2

SAW WAVE

CALLIOPE

CALLIOPE

100

DRUMS

SYN BASS 2

SAW WAVE

CALLIOPE

CALLIOPE

101

DRUMS

SYN BASS 2

SAW WAVE

CALLIOPE

CALLIOPE

102

DRUMS

SYN BASS 2

SAW WAVE

CALLIOPE

CALLIOPE

103

DRUMS

SYN BASS 2

SAW WAVE

CALLIOPE

CALLIOPE

104

DRUMS

SYN BASS 2

SAW WAVE

CALLIOPE

CALLIOPE

105

DRUMS

SYN BASS 2

E.PIANO 2

SAW WAVE

CALLIOPE

CALLIOPE

SEASHORE

107

DRUMS

SYN BASS 2

E.PIANO 2

SYN STR 1

SAW WAVE

108

DRUMS

SYN BASS 2

E.PIANO 2

SYN STR 1

SAW WAVE

109

DRUMS

SYN BASS 2

E.PIANO 2

SYN STR 1

SAW WAVE

110

DRUMS

SYN BASS 2

E.PIANO 2

SYN STR 1

SAW WAVE

111

DRUMS

SYN BASS 2

E.PIANO 2

SYN STR 1

SAW WAVE

112

DRUMS

SYN BASS 2

E.PIANO 2

SYN STR 1

SAW WAVE

113

DRUMS

SYN BASS 2

E.PIANO 2

SYN STR 1

SAW WAVE

114

DRUMS

SYN BASS 2

E.PIANO 2

SYN STR 1

SAW WAVE

CALLIOPE

CALLIOPE

115

DRUMS

SYN BASS 2

E.PIANO 2

SYN STR 1

SAW WAVE

CALLIOPE

CALLIOPE

116

DRUMS

SYN BASS 2

SAW WAVE

CALLIOPE

CALLIOPE

117

DRUMS

AGOGO

HARPSICHRD

SYN BASS 2

E.PIANO 2

MELODY

SYN STR 2

SYN STR 1

SAW WAVE

CALLIOPE

CALLIOPE

SOLO VOX

A.PIANO 2

SEASHORE

Maxx - No More I Can't Stand It

DRUMS

♩ = 139,001511

4

8

10

12

14

16

18

20

22

24

V.S.

DRUMS

27

29

31

33

35

37

39

41

43

45

DRUMS

47

49

51

53

55

57

60

62

64

66

V.S.

DRUMS

68

70

72

74

76

78

80

82

85

87

DRUMS

89

92

94

96

99

101

103

105

107

109

V.S.

DRUMS

111

113

115

117

AGOGO

Maxx - No More I Can't Stand It

♩ = 139,001511

24

6 6

27

31

6 6

59

59 2

♩ = 139,001511

81

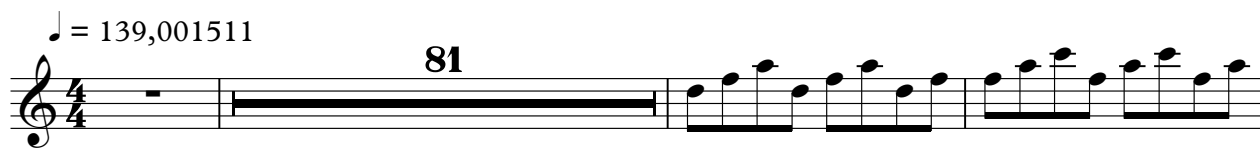

85

89

28

119

2

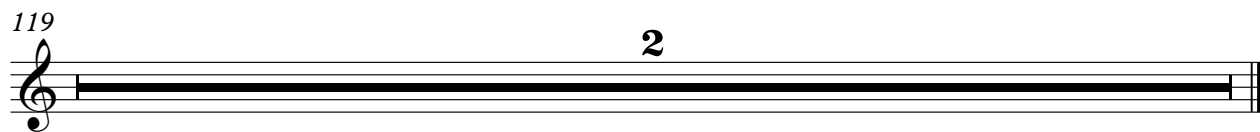

♩ = 139,001511

5

8

11

14

17

20

23

27

30

33

36

39

42

45

48

51

54

57

61

64

67

70

73

76

79

81

91

94

97

101

104

107

110

113

116

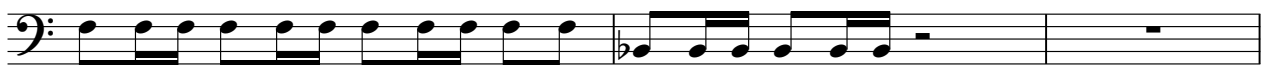

119

2

♩ = 139,001511

25

30

35

39

43

48

9

59

63

68

72

77

82

91

95

99

109

113

2

119

Maxx - No More I Can't Stand It

MELODY

♩ = 139,001511

16

20

22

24

26

23

51

53

55

57

59

59

2

♩ = 139,001511

17

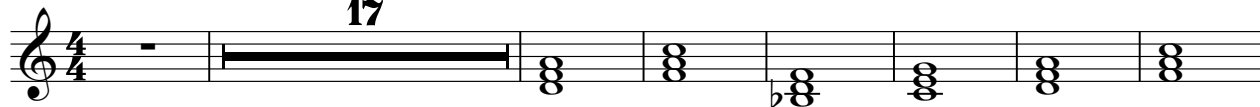

25

34

16

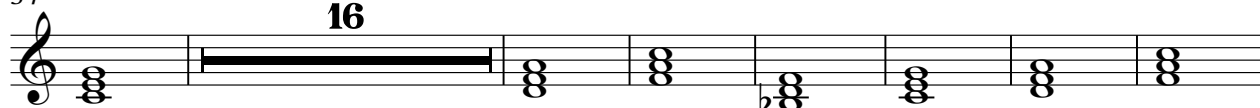

57

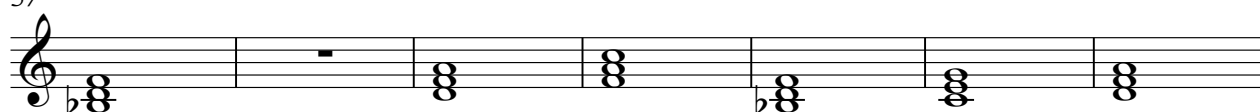

64

51

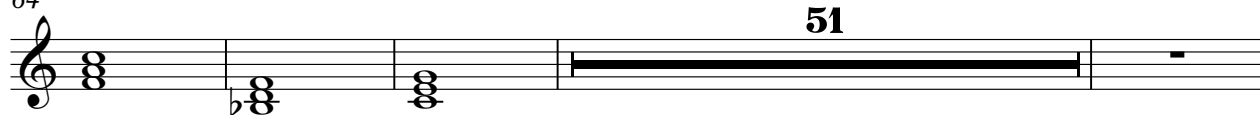

119

2

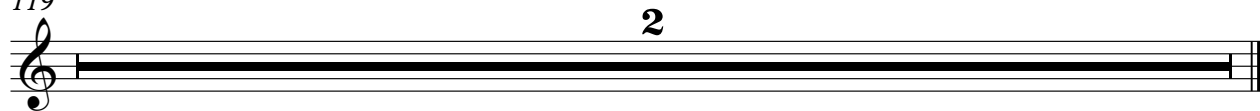

♩ = 139,001511

21

25

9

37

41

11

55

9

67

71

75

15

93

96

8

2

SYN STR 1

107

111

114

119

SAW WAVE

Maxx - No More I Can't Stand It

♩ = 139,001511

4

6

8

10

12

14

16

18

16

SAW WAVE

SAW WAVE

SAW WAVE

CALLIOPE

Maxx - No More I Can't Stand It

♩ = 139,001511

5

8

11

14

17 **24**

43

46

49 **24**

CALLIOPE

75

78

81

99

102

105

115

119

CALLIOPE

75

78

81

99

102

105

114

119

SOLO VOX

Maxx - No More I Can't Stand It

♩ = 139,001511

80

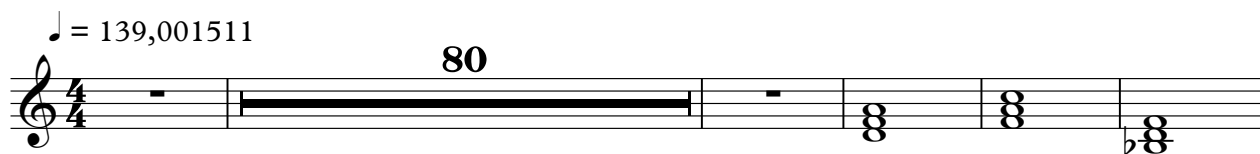

86

28

119

2

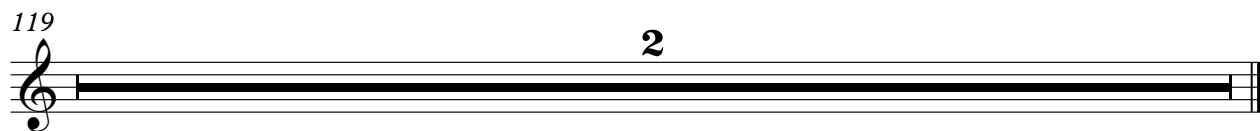

A.PIANO 2

Maxx - No More I Can't Stand It

♩ = 139,001511

25

29

33

24

60

64

16

83

90

27

119

2

SEASHORE

Maxx - No More I Can't Stand It

♩ = 139,001511

4/4 - || **16** || ♩. || **7** || ♩.

27

|| **23** || ♩. || **7** || ♩. || **23** ||

82

|| ♩. || **23** || ♩. || **11** || - ||

119

|| **2** ||