

Mayol - Viens Poupoule

♩ = 110,000107

10

Mélocdie

Piano 1 bis

Piano 1

Piano 2

13

Mélocdie

Piano 1 bis

Piano 1

Piano 2

16

Mélocdie

Piano 1 bis

Piano 1

Piano 2

19

Mélocdie

Piano 1 bis

Piano 1

Piano 2

22

Mélocdie

Piano 1 bis

Piano 1

Piano 2

25

Mélocdie

Piano 1 bis

Piano 1

Piano 2

28

Mélodie

Piano 1 bis

Piano 1

Piano 2

31

Mélodie

Piano 1 bis

Piano 1

Piano 2

34

Mélodie

Piano 1 bis

Piano 1

Piano 2

37

Mélocie

Piano 1 bis

Piano 1

Piano 2

40

Mélocie

Piano 1 bis

Piano 1

Piano 2

43

Mélocie

Piano 1 bis

Piano 1

Piano 2

46

Mélodie

Piano 1 bis

Piano 1

Piano 2

49

Mélodie

Piano 1 bis

Piano 1

Piano 2

52

Mélodie

Piano 1 bis

Piano 1

Piano 2

55

Mélocdie

Piano 1 bis

Piano 1

Piano 2

58

Mélocdie

Piano 1 bis

Piano 1

Piano 2

61

Mélocdie

Piano 1 bis

Piano 1

Piano 2

64

Mélocie

Piano 1 bis

Piano 1

Piano 2

67

Mélocie

Piano 1 bis

Piano 1

Piano 2

70

Mélocie

Piano 1 bis

Piano 1

Piano 2

73

Mélocdie

Piano 1 bis

Piano 1

Piano 2

76

Mélocdie

Piano 1 bis

Piano 1

Piano 2

78

Mélocdie

Piano 1

Piano 2

Mélodie

Mayol - Viens Poupoule

♩ = 110,000107

2

6

10

14

18

23

27

31

35

39

V.S.

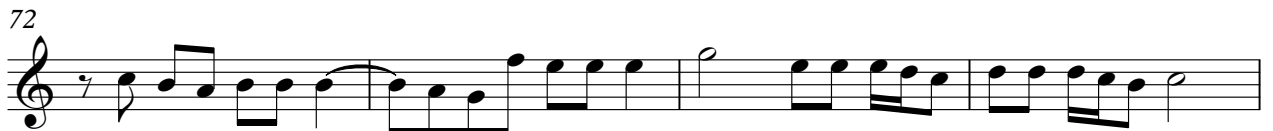
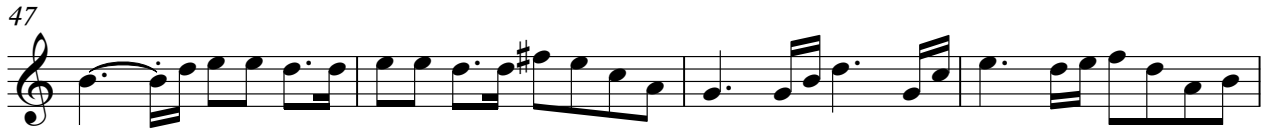

♩ = 110,000107

50

54

58

62

66

70

74

3

♩ = 110,000107

5

9

13

17

21

25

28

32

36

40

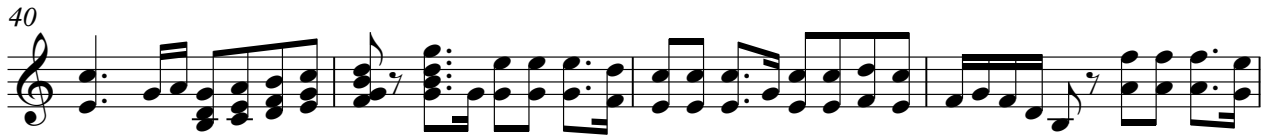

44

47

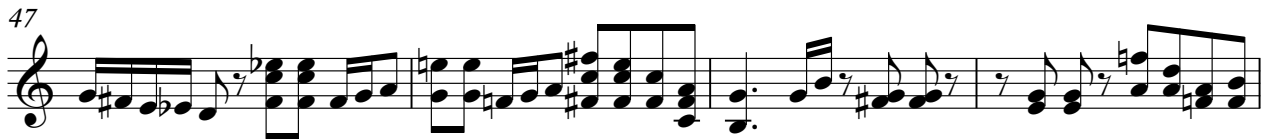

51

55

59

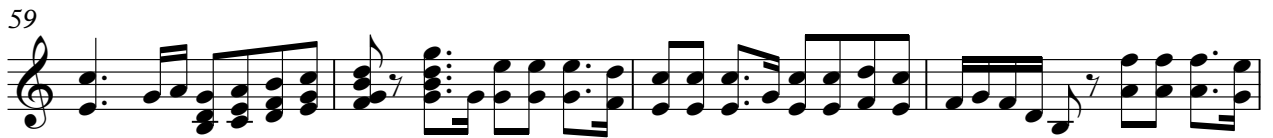

63

66

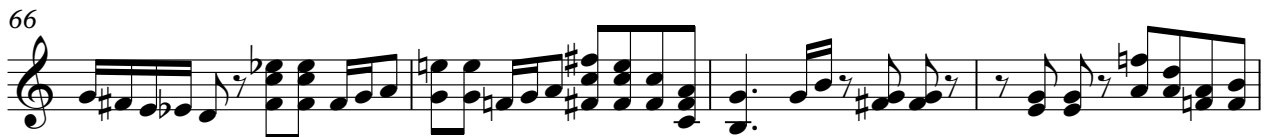

70

74

♩ = 110,000107

5
9
13
16
20
24
28
32
35

V.S.

77
