

Mayrhofen Schutzenverrein - Hinaus In Die Ferne Medle

♩ = 122,000816

MELODY

TRUMPET

DRUMS

BASS

STEEL GTR

♩ = 122,000816

ACCORDION

5

MELODY

TRUMPET

DRUMS

BASS

STEEL GTR

ACCORDION

7

MELODY

TRUMPET

DRUMS

BASS

STEEL GTR

ACCORDION

9

MELODY

TRUMPET

DRUMS

BASS

STEEL GTR

ACCORDION

11

MELODY

TRUMPET

DRUMS

BASS

STEEL GTR

ACCORDION

13

MELODY

TRUMPET

DRUMS

BASS

STEEL GTR

ACCORDION

15

MELODY

TRUMPET

DRUMS

BASS

STEEL GTR

ACCORDION

17

MELODY

TRUMPET

DRUMS

BASS

STEEL GTR

ACCORDION

19

MELODY

TRUMPET

DRUMS

BASS

STEEL GTR

ACCORDION

21

MELODY

TRUMPET

DRUMS

BASS

STEEL GTR

ACCORDION

23

MELODY

TRUMPET

DRUMS

BASS

STEEL GTR

ACCORDION

25

MELODY

TRUMPET

DRUMS

BASS

STEEL GTR

ACCORDION

MELODY

TRUMPET

DRUMS

BASS

STEEL GTR

ACCORDION

MELODY

TRUMPET

DRUMS

BASS

STEEL GTR

ACCORDION

31

MELODY

TRUMPET

DRUMS

BASS

STEEL GTR

ACCORDION

33

MELODY

TRUMPET

DRUMS

BASS

STEEL GTR

ACCORDION

35

MELODY

TRUMPET

DRUMS

BASS

STEEL GTR

ACCORDION

37

MELODY

TRUMPET

DRUMS

BASS

STEEL GTR

ACCORDION

39

MELODY

TRUMPET

DRUMS

BASS

STEEL GTR

ACCORDION

41

MELODY

TRUMPET

DRUMS

BASS

STEEL GTR

ACCORDION

43

MELODY

TRUMPET

DRUMS

BASS

STEEL GTR

ACCORDION

45

MELODY

TRUMPET

DRUMS

BASS

STEEL GTR

ACCORDION

47

MELODY

TRUMPET

DRUMS

BASS

STEEL GTR

ACCORDION

49

MELODY

DRUMS

BASS

STEEL GTR

51

MELODY

DRUMS

BASS

STEEL GTR

53

MELODY

DRUMS

BASS

STEEL GTR

55

MELODY

DRUMS

BASS

STEEL GTR

57

MELODY

TRUMPET

DRUMS

BASS

STEEL GTR

ACCORDION

59

MELODY

TRUMPET

DRUMS

BASS

STEEL GTR

ACCORDION

61

MELODY

TRUMPET

DRUMS

BASS

STEEL GTR

ACCORDION

63

MELODY

TRUMPET

DRUMS

BASS

STEEL GTR

ACCORDION

65

MELODY

TRUMPET

DRUMS

BASS

STEEL GTR

ACCORDION

67

MELODY

TRUMPET

DRUMS

BASS

STEEL GTR

ACCORDION

69

MELODY

TRUMPET

DRUMS

BASS

STEEL GTR

ACCORDION

71

MELODY

TRUMPET

DRUMS

BASS

STEEL GTR

ACCORDION

73

MELODY

TRUMPET

DRUMS

BASS

STEEL GTR

ACCORDION

75

MELODY

TRUMPET

DRUMS

BASS

STEEL GTR

ACCORDION

77

MELODY

TRUMPET

DRUMS

BASS

STEEL GTR

ACCORDION

79

MELODY

TRUMPET

DRUMS

BASS

STEEL GTR

ACCORDION

81

MELODY

TRUMPET

DRUMS

BASS

STEEL GTR

ACCORDION

83

MELODY

TRUMPET

DRUMS

BASS

STEEL GTR

ACCORDION

85

MELODY

TRUMPET

DRUMS

BASS

STEEL GTR

ACCORDION

87

MELODY

TRUMPET

DRUMS

BASS

STEEL GTR

ACCORDION

89

MELODY

TRUMPET

DRUMS

BASS

STEEL GTR

ACCORDION

91

MELODY

TRUMPET

DRUMS

BASS

STEEL GTR

ACCORDION

93

MELODY

TRUMPET

DRUMS

BASS

STEEL GTR

ACCORDION

95

MELODY

TRUMPET

DRUMS

BASS

STEEL GTR

ACCORDION

97

MELODY

TRUMPET

DRUMS

BASS

STEEL GTR

ACCORDION

99

MELODY

TRUMPET

DRUMS

BASS

STEEL GTR

ACCORDION

101

MELODY

TRUMPET

DRUMS

BASS

STEEL GTR

ACCORDION

103

MELODY

TRUMPET

DRUMS

BASS

STEEL GTR

ACCORDION

105

MELODY

TRUMPET

DRUMS

BASS

STEEL GTR

ACCORDION

Detailed description of the musical score: The score consists of six staves. The MELODY staff (treble clef) starts at measure 105 with a G4 quarter note, followed by A4, B4, C5, B4, A4, G4. The TRUMPET staff (treble clef) plays chords: G4-A4, G4-A4, G4-A4, G4-A4, G4-A4, G4-A4, G4-A4. The DRUMS staff uses a standard drum notation with eighth notes and rests. The BASS staff (treble clef) plays a simple eighth-note line: G3, A3, B3, C4, B3, A3, G3. The STEEL GTR staff (treble clef) plays a rhythmic accompaniment with chords: G4-A4, G4-A4, G4-A4, G4-A4, G4-A4, G4-A4, G4-A4. The ACCORDION staff (grand staff) plays chords: G4-A4, G4-A4, G4-A4, G4-A4, G4-A4, G4-A4, G4-A4.

107

MELODY

TRUMPET

DRUMS

BASS

STEEL GTR

ACCORDION

109

MELODY

TRUMPET

DRUMS

BASS

STEEL GTR

ACCORDION

111

MELODY

TRUMPET

DRUMS

BASS

STEEL GTR

ACCORDION

113

MELODY

TRUMPET

DRUMS

BASS

STEEL GTR

ACCORDION

115

MELODY

TRUMPET

DRUMS

BASS

STEEL GTR

ACCORDION

117

MELODY

TRUMPET

DRUMS

BASS

STEEL GTR

ACCORDION

119

MELODY

TRUMPET

DRUMS

BASS

STEEL GTR

ACCORDION

121

MELODY

TRUMPET

DRUMS

BASS

STEEL GTR

ACCORDION

127

MELODY

TRUMPET

DRUMS

BASS

STEEL GTR

ACCORDION

129

MELODY

TRUMPET

DRUMS

BASS

STEEL GTR

ACCORDION

131

MELODY

TRUMPET

DRUMS

BASS

STEEL GTR

ACCORDION

133

MELODY

TRUMPET

DRUMS

BASS

STEEL GTR

ACCORDION

135

MELODY

TRUMPET

DRUMS

BASS

STEEL GTR

ACCORDION

Detailed description of the musical score: The score consists of six staves. The MELODY staff (treble clef) starts at measure 135 with a whole note G4, followed by a half note G4 in measure 136. The TRUMPET staff (treble clef) features chords: G4-B4-D5 in measure 135, G4-B4-D5 in measure 136, and G4-B4-D5 in measure 137. The DRUMS staff uses triangle and cross symbols for rhythmic notation. The BASS staff (treble clef) has eighth notes: G3, F3, E3, D3, C3, B2, A2, G2. The STEEL GTR staff (treble clef) has chords: G4-B4-D5, G4-B4-D5, G4-B4-D5, G4-B4-D5. The ACCORDION staff (grand staff) has chords: G4-B4-D5, G4-B4-D5, G4-B4-D5, G4-B4-D5.

137

MELODY

TRUMPET

DRUMS

BASS

STEEL GTR

ACCORDION

139

MELODY

TRUMPET

DRUMS

BASS

STEEL GTR

ACCORDION

141

MELODY

TRUMPET

DRUMS

BASS

STEEL GTR

ACCORDION

143

MELODY

TRUMPET

DRUMS

BASS

STEEL GTR

ACCORDION

145

MELODY

TRUMPET

DRUMS

BASS

STEEL GTR

ACCORDION

147

MELODY

TRUMPET

DRUMS

BASS

STEEL GTR

ACCORDION

152

DRUMS

159

DRUMS

Mayrhofen Schützenverrein - Hinaus In Die Ferne Medle

MELODY

♩ = 122,000816

2

7

12

17

22

27

33

39

45

50

V.S.

MELODY

55

60

65

69

73

77

82

88

94

99

MELODY

105

110

115

121

127

133

139

143

146

17

42

47

58

62

65

68

71

74

77

82

TRUMPET

87

93

98

103

108

112

116

119

123

127

V.S.

132

138

143

147

DRUMS

Mayrhofen Schutzenverrein - Hinaus In Die Ferne Medle

♩ = 122,000816

V.S.

DRUMS

42

46

50

54

58

62

65

69

73

77

DRUMS

81

85

89

92

95

99

103

106

109

113

V.S.

DRUMS

116

120

124

127

130

133

136

139

142

145

DRUMS

152

159

Mayrhofen Schutzenverrein - Hinaus In Die Ferne Medle

BASS

♩ = 122,000816

2

7

11

16

21

27

32

37

42

47

V.S.

99

104

109

115

121

127

132

137

142

146

16

STEEL GTR

Mayrhofen Schutzenverrein - Hinaus In Die Ferne Medle

♩ = 122,000816

3

7

10

13

16

20

24

27

30

33

V.S.

V.S.

95

98

101

104

107

110

113

116

119

122

125

128

131

134

137

140

144

147

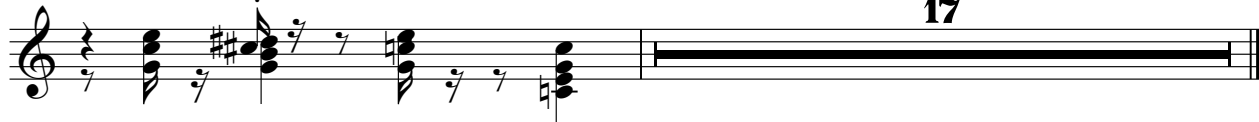

17

ACCORDION

Mayrhofen Schutzenverrein - Hinaus In Die Ferne Medle

♩ = 122,000816

V.S.

24

29

34

38

42

46

9

58

62

65

68

71

74

77

82

87

V.S.

93

98

103

108

112

116

119

123

127

132

138

142

146
