

Mayrhofen Schützenverrein - Hoch Heidecksburg

♩ = 210,003143

FLUTE

CLARINET

FR.HORN

TRUMPET

TROMBONE

MUSIC BOX

BASS

♩ = 210,003143

BRASS

CLARINET

FR.HORN

TRUMPET

TROMBONE

DRUMS

BASS

BRASS

10

CLARINET

FR.HORN

TRUMPET

TROMBONE

DRUMS

BASS

BRASS

14

FR.HORN

TRUMPET

DRUMS

BASS

18

FR.HORN

TRUMPET

DRUMS

BASS

21

FR.HORN

TRUMPET

DRUMS

BASS

25

FR.HORN

TRUMPET

DRUMS

BASS

29

FR.HORN

TRUMPET

DRUMS

BASS

33

FR.HORN

TRUMPET

DRUMS

BASS

37

FR.HORN

TRUMPET

DRUMS

BASS

41

FR.HORN

TRUMPET

DRUMS

MUSIC BOX

BASS

44

FR.HORN

TRUMPET

DRUMS

MUSIC BOX

BASS

3

48

FR.HORN

TRUMPET

DRUMS

MUSIC BOX

BASS

51

FR.HORN

TRUMPET

DRUMS

MUSIC BOX

BASS

54

FR.HORN

TRUMPET

DRUMS

MUSIC BOX

BASS

57

FR.HORN

TRUMPET

DRUMS

MUSIC BOX

BASS

60

FR.HORN

TRUMPET

DRUMS

MUSIC BOX

BASS

63

FR.HORN

TRUMPET

DRUMS

MUSIC BOX

BASS

67

FR.HORN

TRUMPET

DRUMS

MUSIC BOX

BASS

71

FR.HORN

TRUMPET

TROMBONE

DRUMS

MUSIC BOX

BASS

BRASS

75

FR. HORN

TRUMPET

TROMBONE

DRUMS

BASS

BRASS

79

FLUTE

CLARINET

FR. HORN

TRUMPET

TROMBONE

DRUMS

BASS

BRASS

83

FLUTE

CLARINET

FR.HORN

DRUMS

BASS

87

FLUTE

CLARINET

FR.HORN

DRUMS

BASS

90

FLUTE

CLARINET

FR.HORN

TRUMPET

TROMBONE

DRUMS

BASS

BRASS

94

FR.HORN

TRUMPET

TROMBONE

DRUMS

BASS

BRASS

97

FLUTE
CLARINET
FR. HORN
TRUMPET
TROMBONE
DRUMS
BASS
BRASS

101

FLUTE
CLARINET
FR. HORN
TRUMPET
DRUMS
BASS

105

FLUTE

CLARINET

FR.HORN

TRUMPET

DRUMS

BASS

108

FR.HORN

TRUMPET

DRUMS

BASS

BRASS

112

FR.HORN

DRUMS

BASS

BRASS

116

FR.HORN

DRUMS

BASS

BRASS

120

FR.HORN

TROMBONE

DRUMS

BASS

BRASS

125

FR.HORN

TROMBONE

DRUMS

MUSIC BOX

BASS

BRASS

129

FR.HORN

DRUMS

MUSIC BOX

BASS

BRASS

133

FR.HORN

DRUMS

MUSIC BOX

BASS

BRASS

137

FLUTE

FR.HORN

DRUMS

MUSIC BOX

BASS

BRASS

141

FLUTE

FR. HORN

DRUMS

MUSIC BOX

BASS

BRASS

145

FLUTE

FR. HORN

DRUMS

MUSIC BOX

BASS

BRASS

149

FLUTE

FR.HORN

DRUMS

MUSIC BOX

BASS

BRASS

153

FLUTE

FR.HORN

TROMBONE

DRUMS

MUSIC BOX

BASS

BRASS

157

FLUTE

FR. HORN

TROMBONE

DRUMS

MUSIC BOX

BASS

BRASS

161

FLUTE

FR. HORN

DRUMS

MUSIC BOX

BASS

BRASS

165

FLUTE

FR.HORN

DRUMS

MUSIC BOX

BASS

BRASS

169

FLUTE

CLARINET

FR.HORN

TRUMPET

DRUMS

MUSIC BOX

BASS

BRASS

173

CLARINET

FR.HORN

TRUMPET

DRUMS

BASS

177

CLARINET

FR.HORN

TRUMPET

DRUMS

BASS

181

FLUTE

CLARINET

FR.HORN

TRUMPET

DRUMS

BASS

185

FLUTE

CLARINET

FR.HORN

TRUMPET

TROMBONE

DRUMS

BASS

BRASS

188

FLUTE

CLARINET

FR.HORN

TRUMPET

TROMBONE

DRUMS

BASS

BRASS

191

FLUTE

CLARINET

FR.HORN

TRUMPET

TROMBONE

DRUMS

MUSIC BOX

BASS

BRASS

3

6

6

6

3

194

FLUTE

CLARINET

TRUMPET

TROMBONE

DRUMS

MUSIC BOX

BASS

BRASS

197

FLUTE

CLARINET

TRUMPET

TROMBONE

DRUMS

MUSIC BOX

BASS

BRASS

200

FLUTE

CLARINET

TRUMPET

TROMBONE

DRUMS

MUSIC BOX

BASS

BRASS

203

FLUTE

CLARINET

FR.HORN

TRUMPET

TROMBONE

DRUMS

MUSIC BOX

BASS

BRASS

206

FLUTE

CLARINET

FR.HORN

TRUMPET

DRUMS

MUSIC BOX

BASS

BRASS

210

FLUTE

CLARINET

FR.HORN

TRUMPET

DRUMS

MUSIC BOX

BASS

BRASS

214

FLUTE

CLARINET

FR.HORN

TRUMPET

DRUMS

MUSIC BOX

BASS

BRASS

217

FLUTE

CLARINET

FR.HORN

TRUMPET

TROMBONE

DRUMS

MUSIC BOX

BASS

BRASS

221

FLUTE

CLARINET

FR.HORN

TRUMPET

TROMBONE

DRUMS

MUSIC BOX

BASS

BRASS

225

FLUTE

CLARINET

FR.HORN

TRUMPET

TROMBONE

DRUMS

MUSIC BOX

BASS

BRASS

229

FLUTE

CLARINET

FR.HORN

TRUMPET

TROMBONE

DRUMS

MUSIC BOX

BASS

BRASS

232

FLUTE

CLARINET

FR.HORN

TRUMPET

TROMBONE

DRUMS

MUSIC BOX

BASS

BRASS

235

FLUTE

CLARINET

FR.HORN

TRUMPET

TROMBONE

DRUMS

MUSIC BOX

BASS

BRASS

FLUTE

Mayrhofen Schützenverrein - Hoch Heidecksburg

♩ = 210,003143

2 79

85

89 7

100

106 32

141

149

156

163

169 11

FLUTE

235

CLARINET

Mayrhofen Schützenverrein - Hoch Heidecksburg

♩ = 210,003143

2 6

11 71

85 3

89 7

100

106 3 64

172

177

182

187

V.S.

CLARINET

193

196

199

202

205

213

219

226

233

FR.HORN

Mayrhofen Schutzenverrein - Hoch Heidecksburg

♩ = 210,003143

2 6

12

16

20

24

28

32

36

40

44

V.S.

48

52

56

60

64

68

72

76

79

83

87

91

94

97

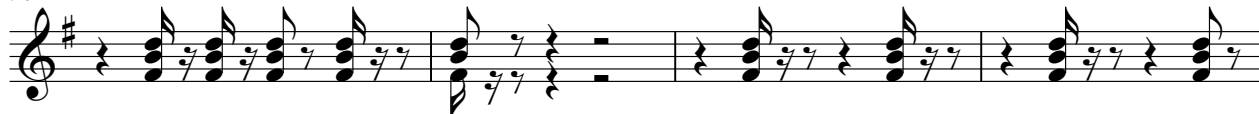

101

105

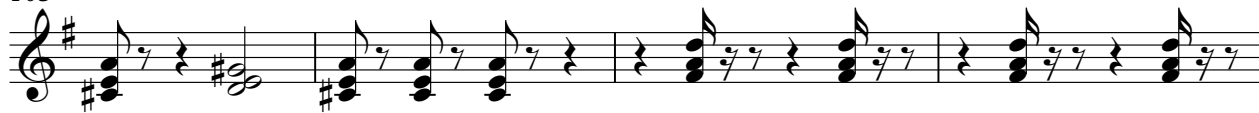

109

113

117

121

V.S.

125

129

133

137

141

145

149

153

157

161

205

209

213

217

221

225

229

233

235

TRUMPET

56

61

67

74

78

81

92

95

99

105

108 **63**

174

179

184

189

194

197

200

203

207

V.S.

215

222

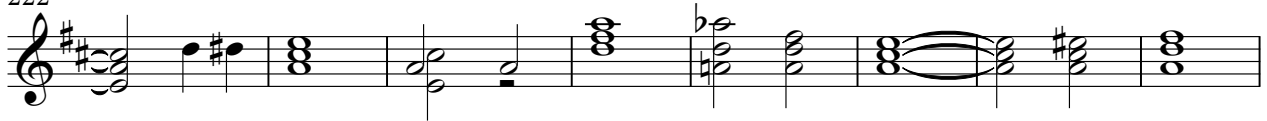

230

235

TROMBONE

Mayrhofen Schützenverrein - Hoch Heidecksburg

♩ = 210,003143

2 4 3

10 63

77 3

83 7 3

95 24

123 29

157 27

190

196 3

202 13

2

TROMBONE

219

226

233

DRUMS

♩ = 210,003143
8

14

20

26

32

38

44

50

56

62

V.S.

DRUMS

68

74

80

86

92

97

103

108

114

120

DRUMS

126

132

138

144

150

156

162

168

174

180

V.S.

186

192

197

201

205

211

217

223

229

234

♩ = 210,003143

2 39

44 3

48 3

52

57

61 3

65

70

73 51

MUSIC BOX

193

197

201

205

210

215

220

224

229

234

BASS

Mayrhofen Schützenverrein - Hoch Heidecksburg

♩ = 210,003143

2 5

11

17

22

28

35

41

47

54

61

V.S.

128
135
142
149
155
162
169
176
183
191

V.S.

197

203

210

217

223

230

235

