

Mayrhofen Schützenverein - Präsentiermarsch

♩ = 120,000000

FR.HORN
TRUMPET
TRUMPET
MELODY
TUBA
DRUMS

5
FR.HORN
TRUMPET
TRUMPET
MELODY
TUBA
DRUMS

8

FR.HORN

TRUMPET

TRUMPET

MELODY

TUBA

DRUMS

10

FR.HORN

TRUMPET

TRUMPET

MELODY

TUBA

DRUMS

13

FR.HORN
TRUMPET
TRUMPET
MELODY
TUBA
DRUMS

16

FR.HORN
TRUMPET
TRUMPET
MELODY
TUBA
DRUMS

18

FR.HORN

TRUMPET

TRUMPET

MELODY

TUBA

DRUMS

20

FR.HORN

TRUMPET

TRUMPET

MELODY

TUBA

DRUMS

22

FR.HORN

TRUMPET

TRUMPET

MELODY

TUBA

DRUMS

24

FR.HORN

TRUMPET

TRUMPET

MELODY

TUBA

DRUMS

26

FR.HORN

TRUMPET

TRUMPET

MELODY

TUBA

DRUMS

28

FR.HORN

TRUMPET

TRUMPET

MELODY

TUBA

DRUMS

30

FR.HORN

TRUMPET

TRUMPET

MELODY

TUBA

DRUMS

32

FR.HORN

TRUMPET

TRUMPET

MELODY

TUBA

DRUMS

34

FR.HORN

TRUMPET

TRUMPET

MELODY

TUBA

DRUMS

FR.HORN

Mayrhofen Schützenverrein - Prasentiermarsch

♩ = 120,000000

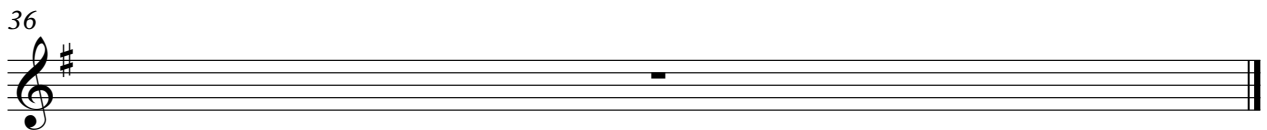

Mayrhofen Schützenverrein - Prasentiermarsch

TRUMPET

♩ = 120,000000

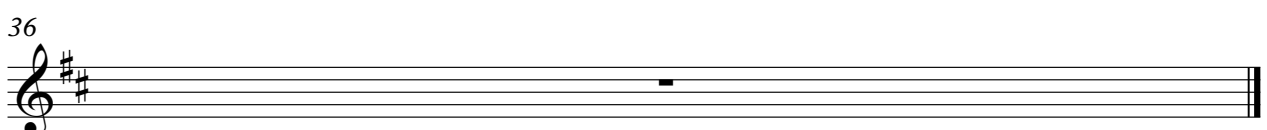

Mayrhofen Schützenverrein - Prasentiermarsch

TRUMPET

♩ = 120,000000

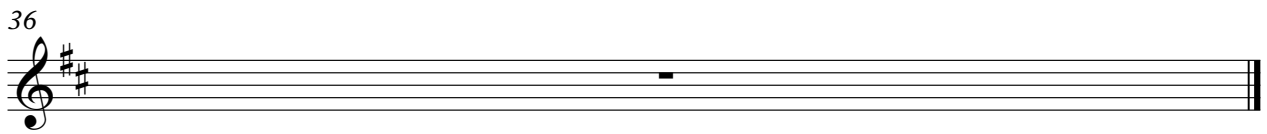

MELODY

Mayrhofen Schützenverrein - Prasentiermarsch

♩ = 120,000000

Mayrhofen Schützenverrein - Prasentiermarsch

TUBA

♩ = 120,000000

6

10

15

19

22

26

30

33

36

DRUMS

Mayrhofen Schützenverrein - Prasentiermarsch

♩ = 120,000000

4/4

8

14

21

27

32

36

Measure 36: A single rest.