

Mayrhofen Schützenverrein - Tiroler Volkslieder 04

$\text{♩} = 170,000565$

6

CLARINET

FR.HORN

FR.HORN

TRUMPET

TROMBONE

TUBA

DRUMS

9

FR.HORN

TROMBONE

TUBA

DRUMS

13

FR.HORN

TROMBONE

TUBA

DRUMS

16

CLARINET

FR.HORN

TROMBONE

TUBA

DRUMS

18

CLARINET

FR. HORN

TROMBONE

TUBA

DRUMS

21

FR. HORN

TROMBONE

TUBA

DRUMS

24

CLARINET

FR.HORN

TROMBONE

TUBA

DRUMS

27

CLARINET

FR.HORN

FR.HORN

TROMBONE

TUBA

DRUMS

29

CLARINET

FR.HORN

FR.HORN

TROMBONE

TUBA

DRUMS

32

CLARINET

FR.HORN

FR.HORN

TROMBONE

TUBA

DRUMS

35

CLARINET

FR.HORN

FR.HORN

TROMBONE

TUBA

DRUMS

6 6 6

36

CLARINET

FR.HORN

FR.HORN

TROMBONE

TUBA

DRUMS

39

CLARINET

FR.HORN

FR.HORN

TROMBONE

TUBA

DRUMS

42

CLARINET

FR.HORN

FR.HORN

TROMBONE

TUBA

DRUMS

45

FR. HORN

FR. HORN

TROMBONE

TUBA

DRUMS

48

CLARINET

FR. HORN

FR. HORN

TROMBONE

TUBA

DRUMS

50

CLARINET

FR.HORN

FR.HORN

TROMBONE

TUBA

DRUMS

53

FR.HORN

FR.HORN

TROMBONE

TUBA

DRUMS

56

CLARINET

FR.HORN

FR.HORN

TROMBONE

TUBA

DRUMS

59

CLARINET

FR.HORN

FR.HORN

TROMBONE

TUBA

DRUMS

61

CLARINET

FR.HORN

FR.HORN

TROMBONE

TUBA

DRUMS

64

CLARINET

FR.HORN

FR.HORN

TROMBONE

TUBA

DRUMS

67

CLARINET

FR.HORN

FR.HORN

TROMBONE

TUBA

DRUMS

68

CLARINET

FR.HORN

FR.HORN

TRUMPET

TROMBONE

TUBA

DRUMS

71

CLARINET

FR.HORN

FR.HORN

TRUMPET

TROMBONE

TUBA

DRUMS

74

CLARINET

FR.HORN

FR.HORN

TRUMPET

TROMBONE

TUBA

DRUMS

78

FR.HORN

FR.HORN

TROMBONE

TUBA

DRUMS

81

CLARINET

FR.HORN

FR.HORN

TROMBONE

TUBA

DRUMS

84

CLARINET

FR.HORN

FR.HORN

TROMBONE

TUBA

DRUMS

Detailed description of the musical score for measures 84-86: The score is for a brass and woodwind ensemble. The Clarinet part (top staff) is mostly rests. The two French Horn parts (second and third staves) play chords and moving lines. The Trombone part (fourth staff) and Tuba part (fifth staff) play rhythmic patterns with eighth notes and rests. The Drums part (bottom staff) plays a steady quarter-note pattern.

87

FR.HORN

FR.HORN

TROMBONE

TUBA

DRUMS

Detailed description of the musical score for measures 87-89: The score is for a brass ensemble. The two French Horn parts (top two staves) play moving lines and chords. The Trombone part (third staff) and Tuba part (fourth staff) play rhythmic patterns with eighth notes and rests. The Drums part (bottom staff) plays a steady quarter-note pattern.

90

CLARINET

FR.HORN

FR.HORN

TROMBONE

TUBA

DRUMS

93

FR.HORN

TROMBONE

TUBA

DRUMS

96

FR. HORN

TROMBONE

TUBA

DRUMS

99

CLARINET

FR. HORN

FR. HORN

TRUMPET

TROMBONE

TUBA

DRUMS

102

CLARINET

FR.HORN

FR.HORN

TRUMPET

TROMBONE

TUBA

DRUMS

105

CLARINET

FR.HORN

FR.HORN

TRUMPET

TROMBONE

TUBA

DRUMS

108

CLARINET

FR.HORN

TROMBONE

TUBA

DRUMS

Detailed description of the musical score for measures 108-110: The score is for a five-piece band. The Clarinet part (top staff) has a treble clef and a key signature of two flats. It plays a complex rhythmic pattern of eighth and sixteenth notes with various rests. The French Horn part (second staff) has a treble clef and plays sustained notes with some rests. The Trombone part (third staff) has a bass clef and plays sustained notes with some rests. The Tuba part (fourth staff) has a bass clef and plays a steady eighth-note rhythm. The Drums part (bottom staff) has a drum set icon and plays a consistent bass drum pattern.

111

CLARINET

FR.HORN

TROMBONE

TUBA

DRUMS

Detailed description of the musical score for measures 111-113: The score continues for measures 111-113. The Clarinet part (top staff) continues with its complex rhythmic pattern. The French Horn part (second staff) continues with sustained notes and rests. The Trombone part (third staff) continues with sustained notes and rests. The Tuba part (fourth staff) continues with its steady eighth-note rhythm. The Drums part (bottom staff) continues with its consistent bass drum pattern.

114

CLARINET

FR.HORN

FR.HORN

TRUMPET

TROMBONE

TUBA

DRUMS

117

CLARINET

FR.HORN

FR.HORN

TRUMPET

TROMBONE

TUBA

DRUMS

121

CLARINET

FR.HORN

FR.HORN

TRUMPET

TROMBONE

TUBA

DRUMS

124

CLARINET

FR.HORN

FR.HORN

TRUMPET

TROMBONE

TUBA

DRUMS

128

CLARINET

FR.HORN

FR.HORN

TRUMPET

TROMBONE

TUBA

DRUMS

132

FR.HORN

FR.HORN

TROMBONE

TUBA

DRUMS

136

CLARINET

FR.HORN

FR.HORN

TROMBONE

TUBA

DRUMS

139

CLARINET

FR.HORN

FR.HORN

TROMBONE

TUBA

DRUMS

142

FR.HORN

FR.HORN

TROMBONE

TUBA

DRUMS

145

CLARINET

FR.HORN

FR.HORN

TROMBONE

TUBA

DRUMS

148

FR.HORN

TROMBONE

TUBA

DRUMS

151

FR.HORN

TROMBONE

TUBA

DRUMS

154

CLARINET

FR.HORN

FR.HORN

TRUMPET

TROMBONE

TUBA

DRUMS

157

CLARINET

FR.HORN

FR.HORN

TRUMPET

TROMBONE

TUBA

DRUMS

160

CLARINET

FR.HORN

FR.HORN

TRUMPET

TROMBONE

TUBA

DRUMS

162

CLARINET

FR.HORN

FR.HORN

TRUMPET

TROMBONE

TUBA

DRUMS

CLARINET

Mayrhofen Schützenverrein - Tiroler Volkslieder 04

♩ = 170,000565

3 9

3

4

3

CLARINET

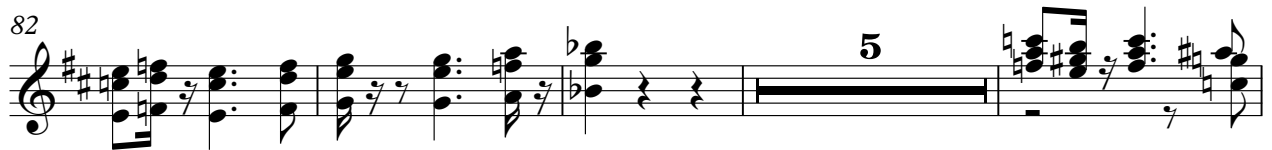

CLARINET

124

129

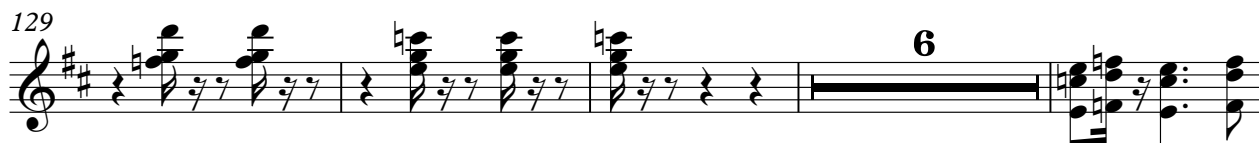

139

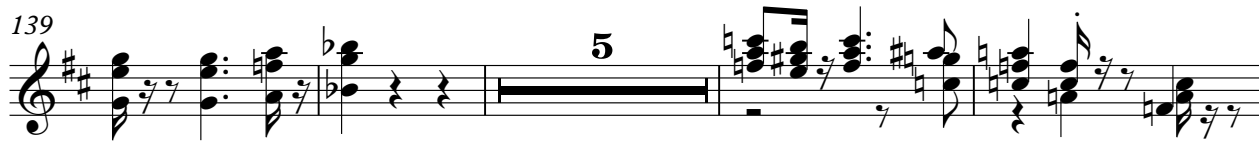

148

159

♩ = 170,000565

3 5

13

21

30

38

46

54

63

71

80

87

94

102

116

121

126

131

138

146

153

159

♩ = 170,000565

3

8

19

33

42

49

58

67

76

84

89

8

100

108

114

120

126

134

142

156

161

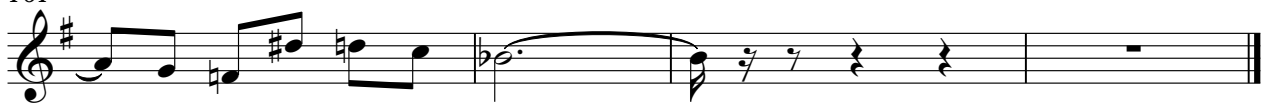

TRUMPET

Mayrhofen Schützenverrein - Tiroler Volkslieder 04

♩ = 170,000565

3

7 61

74 24

104 8

117

122

127

132 24

160

TROMBONE

Mayrhofen Schützenverrein - Tiroler Volkslieder 04

♩ = 170,000565

3

8

13

18

23

28

33

38

43

48

V.S.

53

58

63

68

73

79

84

89

94

99

TROMBONE

104

109

116

122

129

136

141

146

151

156

TROMBONE

160

TUBA

♩ = 170,000565

3

8

14

19

24

30

35

40

45

51

V.S.

56

62

67

72

78

83

88

94

99

104

TUBA

109

114

119

125

132

139

144

150

155

160

DRUMS

Mayrhofen Schützenverrein - Tiroler Volkslieder 04

♩ = 170,000565

3

11

19

26

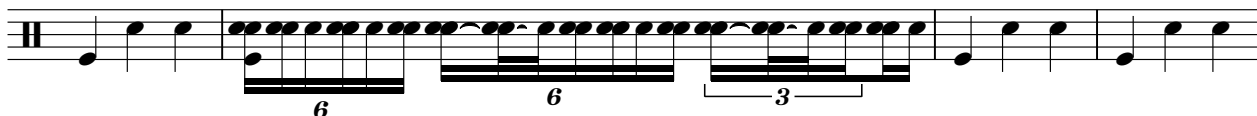

30

35

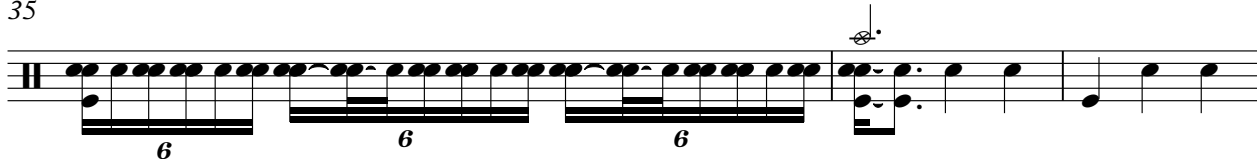

38

46

53

59

V.S.

63

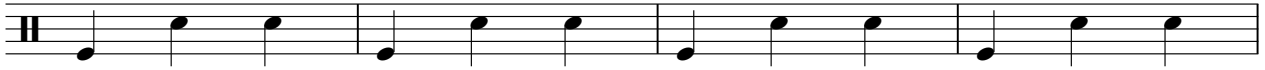

67

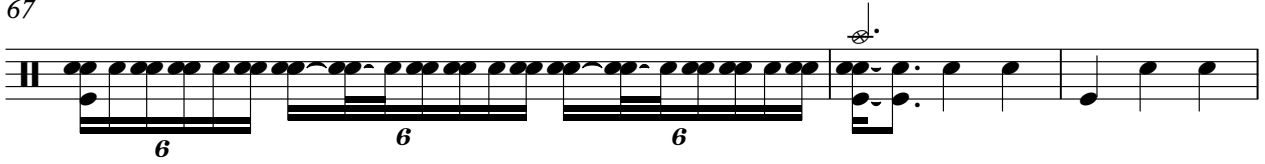

70

79

87

95

102

110

118

125

DRUMS

134

142

150

157

