

Mayrhofen Schützenverrein - Tiroler Volkslieder 05

$\text{♩} = 112,000893$

4

CLARINET

FR.HORN

FR.HORN

TRUMPET

TROMBONE

TUBA

DRUMS

6

CLARINET

FR.HORN

FR.HORN

TROMBONE

TUBA

DRUMS

8

CLARINET

FR.HORN

FR.HORN

TRUMPET

TROMBONE

TUBA

DRUMS

10

CLARINET

FR.HORN

FR.HORN

TRUMPET

TROMBONE

TUBA

DRUMS

12

CLARINET

FR.HORN

FR.HORN

TRUMPET

TROMBONE

TUBA

DRUMS

6

14

CLARINET

FR.HORN

FR.HORN

TROMBONE

TUBA

DRUMS

16

CLARINET

FR.HORN

FR.HORN

TRUMPET

TROMBONE

TUBA

DRUMS

18

CLARINET

FR.HORN

FR.HORN

TRUMPET

TROMBONE

TUBA

DRUMS

20

CLARINET

FR.HORN

FR.HORN

TRUMPET

TROMBONE

TUBA

DRUMS

22

CLARINET

FR.HORN

FR.HORN

TRUMPET

TROMBONE

TUBA

DRUMS

24

CLARINET

FR.HORN

FR.HORN

TRUMPET

TROMBONE

TUBA

DRUMS

26

CLARINET

FR.HORN

FR.HORN

TRUMPET

TROMBONE

TUBA

DRUMS

28

CLARINET

FR.HORN

FR.HORN

TRUMPET

TROMBONE

TUBA

DRUMS

30

CLARINET

FR.HORN

FR.HORN

TROMBONE

TUBA

DRUMS

32

CLARINET

FR.HORN

FR.HORN

TRUMPET

TROMBONE

TUBA

DRUMS

34

CLARINET

FR.HORN

FR.HORN

TRUMPET

TROMBONE

TUBA

DRUMS

36

CLARINET

FR.HORN

FR.HORN

TRUMPET

TROMBONE

TUBA

DRUMS

6

38

CLARINET

FR.HORN

FR.HORN

TROMBONE

TUBA

DRUMS

40

CLARINET

FR.HORN

FR.HORN

TRUMPET

TROMBONE

TUBA

DRUMS

42

CLARINET

FR.HORN

FR.HORN

TRUMPET

TROMBONE

TUBA

DRUMS

44

CLARINET

FR.HORN

FR.HORN

TRUMPET

TROMBONE

TUBA

DRUMS

46

CLARINET

FR.HORN

TROMBONE

TUBA

DRUMS

48

CLARINET

FR.HORN

TROMBONE

TUBA

DRUMS

50

CLARINET

FR.HORN

TROMBONE

TUBA

DRUMS

52

CLARINET

FR.HORN

FR.HORN

TROMBONE

TUBA

DRUMS

54

CLARINET

FR.HORN

FR.HORN

TROMBONE

TUBA

DRUMS

56

CLARINET

FR.HORN

FR.HORN

TROMBONE

TUBA

DRUMS

58

CLARINET

FR.HORN

FR.HORN

TRUMPET

TROMBONE

TUBA

DRUMS

60

CLARINET

FR.HORN

FR.HORN

TRUMPET

TROMBONE

TUBA

DRUMS

62

CLARINET

FR.HORN

FR.HORN

TRUMPET

TROMBONE

TUBA

DRUMS

64

CLARINET

FR.HORN

TRUMPET

TROMBONE

TUBA

DRUMS

66

CLARINET

FR.HORN

FR.HORN

TRUMPET

TROMBONE

TUBA

DRUMS

68

CLARINET

FR.HORN

FR.HORN

TRUMPET

TROMBONE

TUBA

DRUMS

70

CLARINET

FR.HORN

TROMBONE

TUBA

DRUMS

72

CLARINET

FR.HORN

TROMBONE

TUBA

DRUMS

74

CLARINET

FR.HORN

TROMBONE

TUBA

DRUMS

76

CLARINET

FR.HORN

FR.HORN

TROMBONE

TUBA

DRUMS

78

CLARINET

FR.HORN

FR.HORN

TROMBONE

TUBA

DRUMS

80

CLARINET

FR.HORN

FR.HORN

TROMBONE

TUBA

DRUMS

82

CLARINET

FR.HORN

FR.HORN

TRUMPET

TROMBONE

TUBA

DRUMS

84

CLARINET

FR.HORN

FR.HORN

TRUMPET

TROMBONE

TUBA

DRUMS

85

CLARINET

FR.HORN

FR.HORN

TRUMPET

TROMBONE

TUBA

DRUMS

CLARINET

Mayrhofen Schützenverrein - Tiroler Volkslieder 05

♩ = 112,000893

6

10

14

18

21

23

26

28

32

35

39

43

46

50

53

57

60

63

CLARINET

66

69

73

76

80

83

85

♩ = 112,000893

6

11

17

21

23

25

27

31

36

V.S.

41

45

56

62

68

73

79

83

♩ = 112,000893

6

10

15

19

23

26

29

33

37

V.S.

41

45

51

57

63

68

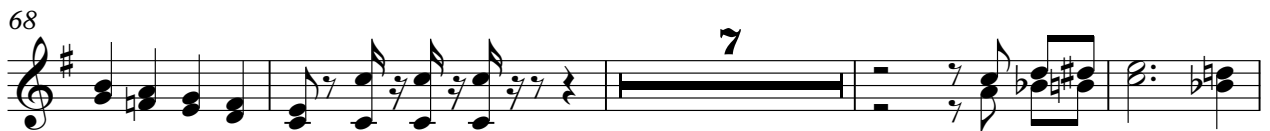

79

83

TRUMPET

Mayrhofen Schützenverrein - Tiroler Volkslieder 05

♩ = 112,000893

4

9

17

21

24

27

34

42

46

61

2

TRUMPET

65

69

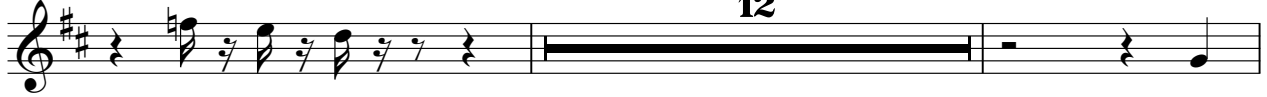

83

TROMBONE

Mayrhofen Schützenverrein - Tiroler Volkslieder 05

♩ = 112,000893

6

9

12

15

18

21

24

27

30

V.S.

33

33

36

36

39

39

42

42

45

45

48

48

51

51

54

54

57

57

60

60

TROMBONE

63

67

70

73

76

79

82

84

TUBA

Mayrhofen Schützenverrein - Tiroler Volkslieder 05

♩ = 112,000893

V.S.

33

36

39

42

45

48

51

54

57

60

TUBA

63

66

69

72

75

78

81

84

2

DRUMS

Mayrhofen Schützenverrein - Tiroler Volkslieder 05

♩ = 112,000893

6

6

6

6

6

6

6

6

6

6

V.S.

39

43

47

51

55

59

63

67

71

75

DRUMS

79

83

