

Mayrhofen Schützenverrein - Tiroler Volkslieder 08

$\text{♩} = 110,000916$

CLARINET

FR.HORN

FR.HORN

TRUMPET

TROMBONE

TUBA

DRUMS

4

CLARINET

FR.HORN

TROMBONE

TUBA

DRUMS

6

CLARINET

FR.HORN

TROMBONE

TUBA

DRUMS

8

CLARINET

FR.HORN

TROMBONE

TUBA

DRUMS

10

CLARINET

FR.HORN

TROMBONE

TUBA

DRUMS

12

CLARINET

FR.HORN

TROMBONE

TUBA

DRUMS

14

CLARINET

FR.HORN

FR.HORN

TRUMPET

TROMBONE

TUBA

DRUMS

16

CLARINET

FR.HORN

FR.HORN

TRUMPET

TROMBONE

TUBA

DRUMS

18

CLARINET

FR.HORN

FR.HORN

TRUMPET

TROMBONE

TUBA

DRUMS

20

FR.HORN

TROMBONE

TUBA

DRUMS

22

FR.HORN

TROMBONE

TUBA

DRUMS

24

FR.HORN

TROMBONE

TUBA

DRUMS

26

FR.HORN

TROMBONE

TUBA

DRUMS

28

FR.HORN

TROMBONE

TUBA

DRUMS

30

FR.HORN

TROMBONE

TUBA

DRUMS

32

FR.HORN

TROMBONE

TUBA

DRUMS

34

CLARINET

FR.HORN

FR.HORN

TROMBONE

TUBA

DRUMS

36

CLARINET

FR.HORN

FR.HORN

TROMBONE

TUBA

DRUMS

37

CLARINET

FR.HORN

FR.HORN

TROMBONE

TUBA

DRUMS

39

CLARINET

FR.HORN

FR.HORN

TROMBONE

TUBA

DRUMS

41

CLARINET

FR.HORN

FR.HORN

TRUMPET

TROMBONE

TUBA

DRUMS

43

CLARINET

FR.HORN

FR.HORN

TROMBONE

TUBA

DRUMS

44

CLARINET

FR.HORN

FR.HORN

TRUMPET

TROMBONE

TUBA

DRUMS

3

3

6

45

CLARINET

FR.HORN

FR.HORN

TRUMPET

TROMBONE

TUBA

DRUMS

3

3

47

CLARINET

FR.HORN

FR.HORN

TROMBONE

TUBA

DRUMS

48

CLARINET

FR.HORN

FR.HORN

TRUMPET

TROMBONE

TUBA

DRUMS

49

CLARINET

FR.HORN

FR.HORN

TRUMPET

TROMBONE

TUBA

DRUMS

51

CLARINET

FR.HORN

FR.HORN

TRUMPET

TROMBONE

TUBA

DRUMS

53

CLARINET

FR.HORN

FR.HORN

TRUMPET

TROMBONE

TUBA

DRUMS

55

CLARINET

FR.HORN

FR.HORN

TRUMPET

TROMBONE

TUBA

DRUMS

57

CLARINET

FR.HORN

FR.HORN

TRUMPET

TROMBONE

TUBA

DRUMS

59

FR.HORN

TROMBONE

TUBA

DRUMS

61

FR.HORN

TROMBONE

TUBA

DRUMS

63

CLARINET

FR.HORN

TROMBONE

TUBA

DRUMS

65

CLARINET

Mayrhofen Schützenverrein - Tiroler Volkslieder 08

♩ = 110,000916

2

7

12

16

16

35

38

41

44

47

50

V.S.

CLARINET

53

56

58

64

♩ = 110,000916

13

18

15

36

39

42

45

48

51

57

6

♩ = 110,000916

6

11

15

20

27

33

37

40

43

46

49

53

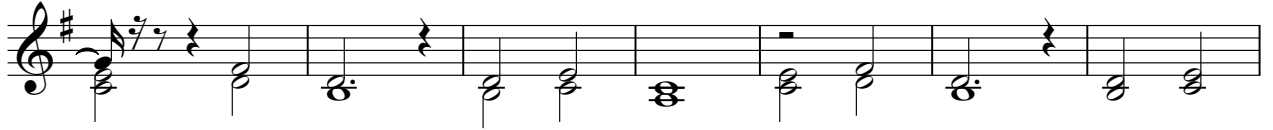

60

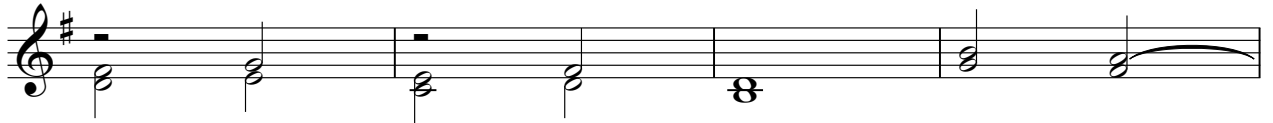

64

TRUMPET

Mayrhofen Schützenverrein - Tiroler Volkslieder 08

♩ = 110,000916

13

19

23

45

50

55

9

TROMBONE

Mayrhofen Schützenverrein - Tiroler Volkslieder 08

♩ = 110,000916

5

8

11

14

17

20

23

26

29

V.S.

32

35

38

41

44

47

50

53

56

59

Mayrhofen Schützenverrein - Tiroler Volkslieder 08

TUBA

♩ = 110,000916

V.S.

32

35

38

41

44

47

50

53

56

59

TUBA

62

65

DRUMS

Mayrhofen Schützenverrein - Tiroler Volkslieder 08

♩ = 110,000916

4/4

6

10

14

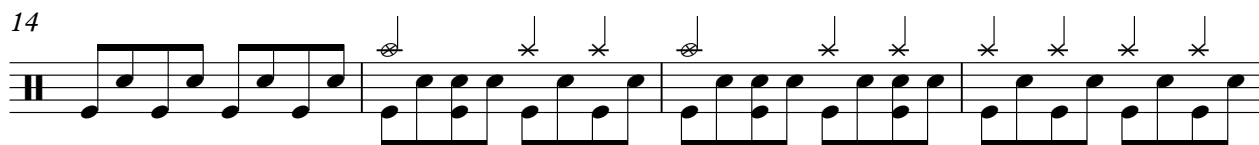

18

22

26

30

34

38

V.S.

2

DRUMS

42

46

50

54

58

62

65