

Mayrhofen Schützenverrein - Tiroler Volkslieder 10

♩ = 120,000000

Flute

Clarinet

Sax

Trumpets

Trombone

Bass

Drums

Lyra

Guitar

♩ = 120,000000

6

Flute

Clarinet

Trumpets

Trombone

Bass

Drums

Lyra

Guitar

9

Flute
Clarinet
Trumpets
Trombone
Bass
Drums
Lyra
Guitar

12

Flute
Clarinet
Trumpets
Trombone
Bass
Drums
Lyra
Guitar

15

Flute
Clarinet
Trumpets
Trombone
Bass
Drums
Lyra
Guitar

18

Flute
Clarinet
Trumpets
Trombone
Bass
Drums
Lyra
Guitar

21

Flute
Clarinet
Trumpets
Trombone
Bass
Drums
Lyra
Guitar

24

Flute
Clarinet
Sax
Trumpets
Trombone
Bass
Drums
Lyra
Guitar

27

Flute
Clarinet
Sax
Trumpets
Trombone
Bass
Drums
Lyra
Guitar

30

Flute
Clarinet
Trumpets
Trombone
Bass
Drums
Lyra
Guitar

33

Flute
Clarinet
Sax
Trumpets
Trombone
Bass
Drums
Lyra
Guitar

36

Flute
Clarinet
Sax
Trumpets
Trombone
Bass
Drums
Lyra
Guitar

39

Flute

Clarinet

Sax

Trombone

Bass

Drums

Guitar

42

Flute

Clarinet

Sax

Trumpets

Trombone

Bass

Drums

Lyra

Guitar

46

Flute
Clarinet
Sax
Trumpets
Trombone
Bass
Drums
Lyra
Guitar

49

Flute
Clarinet
Sax
Trumpets
Trombone
Bass
Drums
Lyra
Guitar

52

Flute
Clarinet
Sax
Trumpets
Trombone
Bass
Drums
Lyra
Guitar

55

Flute
Clarinet
Sax
Trumpets
Trombone
Bass
Drums
Lyra
Guitar

58

Flute
Clarinet
Trumpets
Trombone
Bass
Drums
Lyra
Guitar

61

Flute
Clarinet
Trumpets
Trombone
Bass
Drums
Lyra
Guitar

64

Flute

Clarinet

Trumpets

Trombone

Bass

Drums

Lyra

Guitar

67

Flute

Clarinet

Trumpets

Trombone

Bass

Drums

Lyra

Guitar

70

Flute
Clarinet
Trumpets
Trombone
Bass
Drums
Lyra
Guitar

73

Flute
Clarinet
Sax
Trumpets
Trombone
Bass
Drums
Lyra
Guitar

76

Flute
Clarinet
Sax
Trumpets
Trombone
Bass
Drums
Lyra
Guitar

79

Flute
Clarinet
Sax
Trumpets
Trombone
Bass
Drums
Lyra
Guitar

82

Flute
Clarinet
Sax
Trumpets
Trombone
Bass
Drums
Lyra
Guitar

85

Flute
Clarinet
Sax
Trumpets
Trombone
Bass
Drums
Lyra
Guitar

88

Flute
Clarinet
Sax
Trumpets
Trombone
Bass
Drums
Lyra
Guitar

97

Flute

110

Flute

124

Flute

138

Flute

♩ = 120,000000

6

9

12

15

18

21

24

28

33

37

42

47

52

56

59

62

65

68

71

75

79

83

87

90

99

105

Mayrhofen Schützenverrein - Tiroler Volkslieder 10

Clarinet

♩ = 120,000000

6

9

12

15

18

21

25

30

35

40

44

50

55

58

61

65

68

72

76

81

85

88

Mayrhofen Schützenverrein - Tiroler Volkslieder 10

Sax

$\text{♩} = 120,000000$

6 **20**

29 **4**

37 **4**

42 **4**

49

53

55 **16**

73

77

81

85

88

Mayrhofen Schützenverrein - Tiroler Volkslieder 10

Trumpets

♩ = 120,000000

V.S.

Trumpets

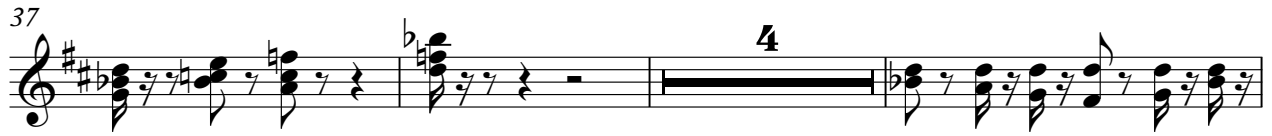

Trumpets

72

75

78

81

84

87

Mayrhofen Schützenverrein - Tiroler Volkslieder 10

Trombone

♩ = 120,000000

7

12

17

22

28

32

37

43

46

Trombone

50

55

59

64

69

74

80

85

88

Mayrhofen Schützenverrein - Tiroler Volkslieder 10

Bass

♩ = 120,000000

6

9

12

15

18

21

24

28

31

V.S.

34

37

40

43

46

49

52

55

58

61

64

67

70

73

76

79

82

85

88

61

Mayrhofen Schützenverrein - Tiroler Volkslieder 10

Drums

♩ = 120,000000

6

10

14

18

22

26

30

34

38

V.S.

42

46

50

54

58

62

66

70

74

78

Drums

3

82

86

Mayrhofen Schützenverrein - Tiroler Volkslieder 10

Lyra

♩ = 120,000000

6

9

11

13

16

18

20

23

26

V.S.

Lyra

28

31

34

36

43

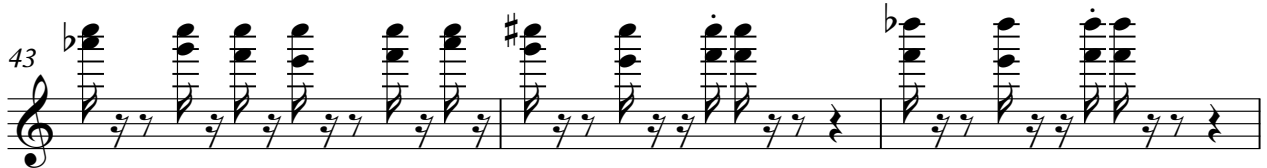

46

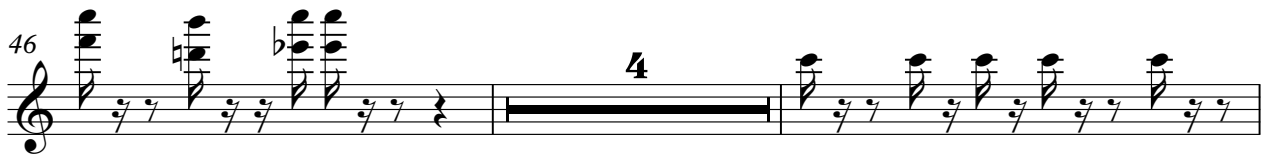

52

55

58

60

Mayrhofen Schützenverrein - Tiroler Volkslieder 10

Guitar

$\text{♩} = 120,000000$

6

9

12

15

18

21

24

27

30

V.S.

33

36

39

42

45

48

51

54

57

60

