

Korn - Trash

♩ = 92,000549

Guit2: Treble clef, 4/4 time signature. First measure is a whole rest. Second measure has a half note G4, a half note A4, and a half note B4. Third measure has a quarter note G4, a quarter note A4, a quarter note B4, and a quarter note G4.

Guit1: Treble clef, 4/4 time signature. First measure is a whole rest. Second measure has a half note G4, a half note A4, and a half note B4. Third measure has a quarter note G4, a quarter note A4, a quarter note B4, and a quarter note G4.

Bass: Bass clef, 4/4 time signature. First measure is a whole rest. Second measure has a half note G2, a half note A2, and a half note B2. Third measure has a quarter note G2, a quarter note A2, a quarter note B2, and a quarter note G2.

guit fx2: Treble clef, 4/4 time signature. First measure is a whole rest. Second measure has a half note G4, a half note A4, and a half note B4. Third measure has a quarter note G4, a quarter note A4, a quarter note B4, and a quarter note G4.

4

Guit2: Treble clef, 4/4 time signature. First measure has a half note G4, a half note A4, and a half note B4. Second measure has a quarter note G4, a quarter note A4, a quarter note B4, and a quarter note G4. Third measure has a half note G4, a half note A4, and a half note B4.

Guit1: Treble clef, 4/4 time signature. First measure has a half note G4, a half note A4, and a half note B4. Second measure has a quarter note G4, a quarter note A4, a quarter note B4, and a quarter note G4. Third measure has a half note G4, a half note A4, and a half note B4.

Bass: Bass clef, 4/4 time signature. First measure has a half note G2, a half note A2, and a half note B2. Second measure has a quarter note G2, a quarter note A2, a quarter note B2, and a quarter note G2. Third measure has a half note G2, a half note A2, and a half note B2.

guit fx2: Treble clef, 4/4 time signature. First measure has a half note G4, a half note A4, and a half note B4. Second measure has a quarter note G4, a quarter note A4, a quarter note B4, and a quarter note G4. Third measure has a half note G4, a half note A4, and a half note B4.

2

6

Drum

Verse guit

Bass

guite fx

7

Drum

Verse guit

Bass

guite fx

9

Drum

Verse guit

Bass

guite fx

11

Drum

Verse guit

Bass

guite fx

13

Drum

Verse guit

Bass

Vocal

guit fx

15

Drum

Verse guit

Bass

Vocal

guit fx

16

Drum

Verse guit

Bass

Vocal

guita fx

17

Drum

Verse guitar

Guit 1

extra guitar

Bass

Vocal

guitar fx

19

Drum

Guit 1

extra guitar

Bass

21

Drum

Guit2

Guit1

T										2				
A										2				
B										2				
2	0	2	2	2	0	2	0	2	3	0	0	0	0	0
2	0	2	2	2	0	2	0	2	3	0	0	0	0	0

extra guit

T														
A														
B														
2	0	2	2	2	0	2	0	2	3					
2	0	2	2	2	0	2	0	2	3					

Bass

Vocal

guit fx2

23

Drum

Guit2

Guit1

Bass

Vocal

guit fx2

Detailed description of the musical score: The score is for a 4-measure phrase starting at measure 23. The Drum part features a complex rhythmic pattern with asterisks indicating specific drum sounds. Guit2 plays a melodic line with slurs. Guit1 provides a harmonic accompaniment using a guitar-specific notation system with strings T, A, and B, and fret numbers. Bass plays a simple line starting with a flat sign. Vocal has a melodic line with slurs and accents. guit fx2 plays a melodic line with slurs.

25

Drum

Guit2

Guit1

T											
A		2	2	2	2	2		2	2	2	2
B	1	0	1	1	1	1	0	0	0	0	0
	1	1	1	1	1	1	0	0	0	0	0

Bass

Vocal

guit fx2

27

Drum

Guit2

Guit1

Bass

Vocal

guit fx2

29

Drum

Verse guitar

Guit2

Guit1

Bass

Vocal

guit fx2

guite fx

31

Drum

Verse guitar

Bass

guitar fx

33

Drum

Verse guitar

Bass

guitar fx

35

Drum

Verse guit

Bass

guite fx

37

Drum

Verse guit

Bass

Vocal

guite fx

39

Drum

Verse guit

Bass

Vocal

guite fx

40

Drum

Verse guit

Bass

Vocal

guite fx

45

Drum

Guit2

Guit1

extra guit

Bass

Vocal

guit fx2

49

51

Drum

Guit2

Guit1

T											
A		2	2	2	2	2		2	2	2	2
B	1	0	1	1	1	1	2	0	2	2	2
	1	1	1	1	1	1	2	2	2	2	2

Bass

Vocal

guit fx2

53

Drum

Guit2

Guit1

extra guit

Bass

Vocal

guit fx2

55

Drum

Guit1

extra guit

Bass

57

Drum

Guit1

extra guit

Bass

Vocal

59

Drum

Guit1

extra guit

Bass

Vocal

61

Drum

Guit2

Guit1

extra guit

Bass

Vocal

guit fx2

63

Drum

Guit2

Guit1

T										
A		2	2	2	2	2				
B	1	0	1	1	1	1	2	0	2	2
	1	1	1	1	1	1	2	2	2	2

Bass

Vocal

guit fx2

65

Drum

Guit2

Guit1

Bass

Vocal

guit fx2

67

Drum

Guit2

Guit1

T											
A		2	2	2	2	2		2	2	2	2
B	1	0	1	1	1	1	2	0	2	2	2
	1	1	1	1	1	1	2	2	2	2	2

Bass

Vocal

guit fx2

69

Drum

Guit2

Guit1

Bass

Vocal

guit fx2

71

Drum

Guit2

Guit1

T										
A		2	2	2	2	2		2	2	2
B	1	0	1	1	1	1	2	0	2	2
	1	1	1	1	1	1	2	2	2	2

Bass

Vocal

guit fx2

73

Drum

Guit2

Guit1

Bass

Vocal

guit fx2

75

Drum

Guit2

Guit1

T										
A		2	2	2	2	2		2	2	2
B	1	0	1	1	1	1	2	0	2	2
	1	1	1	1	1	1	2	2	2	2

Bass

Vocal

guit fx2

77

Drum

Guit2

Guit1

Bass

Vocal

guit fx2

79

Drum

Guit2

Guit1

Bass

guit fx2

81

Drum

Guit2

Guit1

T						
A		2	2	2	2	2
B	1	0	1	1	1	1
	1	1	1	1	1	1

Bass

guit fx2

Drum

Korn - Trash

♩ = 92,000549

7

10

13

16

19

22

26

30

33

V.S.

36

39

42

45

48

52

55

58

61

64

Drum

68

72

76

79

Korn - Trash

Verse guit

$\text{♩} = 92,000549$

5

8

11

14

17

11

30

33

36

39

41

40

♩ = 92,000549

Korn - Trash

Guit1

♩ = 92,000549

5

E																			
B																			
G																			
D																			
A	0	0	0	0	0	0	0	0	0	0	0	0	0	0	0	0	0	0	0
E	1	1	1	1	1	1	1	1	1	1	1	1	1	1	1	1	1	1	1

12

19

T																			
A																			
B	1	0	1	1	1	1	1	1	1	1	1	1	1	1	1	1	1	1	1
B	2	0	2	2	2	2	0	2	0	2	2	3	2	0	2	2	2	0	2

22

22

T																			
A																			
B	2	0	2	2	2	0	2	0	2	2	3	2	0	2	2	2	0	2	0
B	2	0	2	2	2	0	2	0	2	3	2	0	2	2	2	0	2	0	2

26

26

T																			
A																			
B	0	0	0	0	0	0	0	0	0	0	0	0	0	0	0	0	0	0	0
B	1	1	1	1	1	1	1	1	1	1	1	1	1	1	1	1	1	1	1

30

30

T																			
A																			
B	0	0	0	0	0	0	0	0	0	0	0	0	0	0	0	0	0	0	0
B	1	1	1	1	1	1	1	1	1	1	1	1	1	1	1	1	1	1	1

12

44

T																			
A																			
B																			
B	2	0	2	2	2	0	2	0	2	3	2	0	2	2	2	0	2	0	2

47

47

T																			
A																			
B	2	0	2	2	2	0	2	0	2	3	2	0	2	2	2	0	2	0	2
B	2	0	2	2	2	0	2	0	2	3	2	0	2	2	2	0	2	0	2

51

51

T																			
A																			
B	1	0	1	1	1	1	1	1	1	1	1	1	1	1	1	1	1	1	1
B	2	2	2	2	2	2	2	2	2	2	2	2	2	2	2	2	2	2	2

55

55

T																			
A																			
B	1	0	1	1	1	1	1	1	1	1	1	1	1	1	1	1	1	1	1
B	2	0	2	2	2	0	2	0	2	1	2	0	2	2	2	0	2	0	2

58

58

T																			
A																			
B	2	0	2	2	2	0	2	0	2	1	2	0	2	2	2	0	2	0	2
B	2	0	2	2	2	0	2	0	2	1	2	0	2	2	2	0	2	0	2

V.S.

T			
A			
B	2 0 2 2 2 0 2 0 2 1	2 0 2 2 2 0 2 0 2 1	2 0 2 2 2 0 2 0 2 1
	2 0 2 2 2 0 2 0 2 1	2 0 2 2 2 0 2 0 2 1	2 0 2 2 2 0 2 0 2 1

61

T		2 2 2 2	2 2 2 2	2 2 2 2
A				
B	2 0 2 2 2 0 2 0 2 1	0 0 0 0 0	1 1 1 1 1	2 2 2 2 2
	2 0 2 2 2 0 2 0 2 1	0 0 0 0 0	1 1 1 1 1	2 2 2 2 2

65

T		2 2 2 2	2 2 2 2	2 2 2 2	2 2 2 2
A					
B	1 0 1 1 1 1	0 0 0 0 0	1 0 1 1 1 1	2 0 2 2 2 2	2 2 2 2 2
	1 1 1 1 1	0 0 0 0 0	1 1 1 1 1	2 2 2 2 2	2 2 2 2 2

69

T		2 2 2 2	2 2 2 2	2 2 2 2	2 2 2 2
A					
B	1 0 1 1 1 1	0 0 0 0 0	1 0 1 1 1 1	2 0 2 2 2 2	2 2 2 2 2
	1 1 1 1 1	0 0 0 0 0	1 1 1 1 1	2 2 2 2 2	2 2 2 2 2

73

T		2 2 2 2	2 2 2 2	2 2 2 2	2 2 2 2
A					
B	1 0 1 1 1 1	0 0 0 0 0	1 0 1 1 1 1	2 0 2 2 2 2	2 2 2 2 2
	1 1 1 1 1	0 0 0 0 0	1 1 1 1 1	2 2 2 2 2	2 2 2 2 2

77

T		2 2 2 2	2 2 2 2	2 2 2 2
A				
B	1 0 1 1 1 1	0 0 0 0 0	1 0 1 1 1 1	1 1 1 1 1
	1 1 1 1 1	0 0 0 0 0	1 1 1 1 1	1 1 1 1 1

80

T		2 2 2 2	2 2 2 2
A			
B	2 0 2 2 2 2	1 0 1 1 1 1	
	2 2 2 2 2	1 1 1 1 1	

Korn - Trash

extra guit

♩ = 92,000549

17

20

20

42

45

8

56

59

61

21

Korn - Trash

Bass

♩ = 92,000549

7

9

11

13

15

17

20

24

30

V.S.

32

34

36

38

40

43

46

53

57

60

64

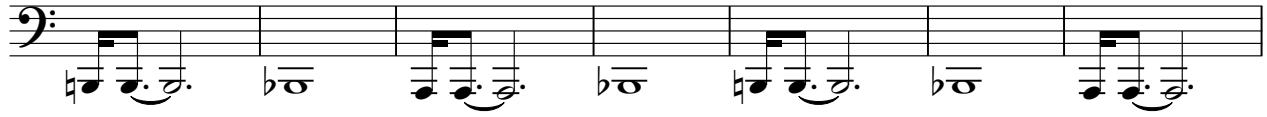

71

77

Vocal

Korn - Trash

♩ = 92,000549

13

16

22

26

30

40

46

50

52

58

61

64

68

72

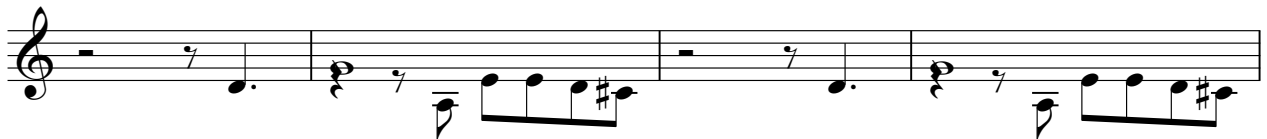

76

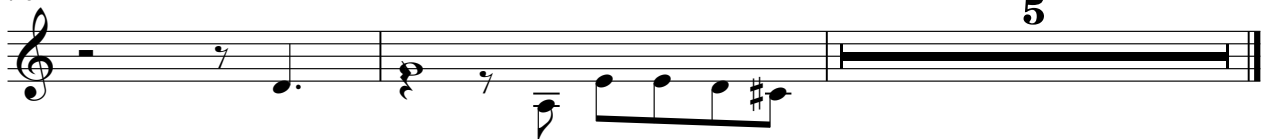

♩ = 92,000549

6 **16**

26 **16**

46

51 **8**

63

68

73

78

guita fx

Korn - Trash

♩ = 92,000549

5

10

15

11

30

36

40

40