

# Maysa - Ouca

♩ = 80,000000

3

Perc.

Anv.

J. Gtr.

Kora

Kora

A. Bass

Perc. Organ

Solo

4

Perc. Anv. J. Gtr. Kora Kora A. Bass Org. Perc. Organ Solo

5

Perc.

Anv.

J. Gtr.

Kora

Kora

A. Bass

Org.

Perc. Organ

Solo

6

Perc. Anv. J. Gtr. Kora Kora A. Bass Org. Perc. Organ Solo

7

Perc.

Anv.

J. Gtr.

Kora

Kora

A. Bass

Org.

Perc. Organ

Solo

8

Perc.

Anv.

J. Gtr.

Kora

Kora

A. Bass

Org.

Perc. Organ

Solo

3

9

Perc.

Anv.

J. Gtr.

Kora

Kora

A. Bass

Org.

Perc. Organ

Solo

10

Perc.

Anv.

J. Gtr.

Kora

Kora

A. Bass

Org.

Perc. Organ

Solo

11

Perc.

Anv.

J. Gtr.

Kora

Kora

A. Bass

Org.

Perc. Organ

Solo

12

Perc.

Anv.

J. Gtr.

Kora

Kora

A. Bass

Org.

Perc. Organ

Solo

3

3

3

13

Perc.

Anv.

J. Gtr.

Kora

Kora

A. Bass

Org.

Perc. Organ

Solo

14

Perc. Anv. J. Gtr. Kora Kora A. Bass Org. Perc. Organ Solo

15

Perc.

Anv.

J. Gtr.

Kora

Kora

A. Bass

Org.

Perc. Organ

Solo

3

16

Perc.

Anv.

J. Gtr.

Kora

Kora

A. Bass

Org.

Perc. Organ

Solo

17

Perc. Anv. J. Gtr. Kora Kora A. Bass Org. Perc. Organ Solo

Detailed description of the musical score: The score is for a multi-instrumental ensemble. It begins at measure 17. The Percussion part features a rhythmic pattern of eighth notes. The Anv. (Anvil) part has a simple eighth-note accompaniment. The J. Gtr. (Jazz Guitar) part uses a complex chordal texture with accidentals. The two Kora parts play chords and melodic fragments. The A. Bass (Acoustic Bass) part provides a simple bass line. The Org. (Organ) part has a melodic line with a triplet in the final measure. The Perc. Organ part features a complex, multi-layered texture with a triplet in the final measure. The Solo part features a complex melodic line with many accidentals and a final descending run.

18

Perc.

Anv.

J. Gtr.

Kora

Kora

A. Bass

Org.

Perc. Organ

Solo

3

19

Perc.

Anv.

J. Gtr.

Kora

Kora

A. Bass

Org.

Perc. Organ

Solo

3

3

20

Perc. Anv. J. Gtr. Kora Kora A. Bass Org. Perc. Organ Solo

21

Perc.

Anv.

J. Gtr.

Kora

Kora

A. Bass

Org.

Perc. Organ

Solo

22

Perc.

Anv.

J. Gtr.

Kora

Kora

A. Bass

Org.

Perc. Organ

Solo

23

Perc.

Anv.

J. Gtr.

Kora

Kora

A. Bass

Org.

Perc. Organ

Solo

24

Perc.

Anv.

J. Gtr.

Kora

Kora

A. Bass

Org.

Perc. Organ

Solo

25

Perc.

Anv.

J. Gtr.

Kora

Kora

A. Bass

Org.

Perc. Organ

Solo

26

Perc.

Anv.

J. Gtr.

Kora

Kora

A. Bass

Org.

Perc. Organ

Solo

27

Perc.

Anv.

J. Gtr.

Kora

Kora

A. Bass

Org.

Perc. Organ

Solo

28

Perc. Anv. J. Gtr. Kora Kora A. Bass Org. Perc. Organ Solo

29

Perc.

Anv.

J. Gtr.

Kora

Kora

A. Bass

Org.

Perc. Organ

Solo

30

Perc.

Anv.

J. Gtr.

Kora

Kora

A. Bass

Org.

Perc. Organ

Solo

31

Perc. Anv. J. Gtr. Kora Kora A. Bass Org. Perc. Organ Solo

32

Perc.

Anv.

J. Gtr.

Kora

Kora

A. Bass

Org.

Perc. Organ

Solo

33

Perc.

Anv.

J. Gtr.

Kora

Kora

A. Bass

Org.

Perc. Organ

Solo

34

Perc. Anv. J. Gtr. Kora Kora A. Bass Org. Perc. Organ Solo

35

Perc.

Anv.

J. Gtr.

Kora

Kora

A. Bass

Perc. Organ

Solo

36

Perc.

Anv.

J. Gtr.

Kora

Kora

A. Bass

Org.

Perc. Organ

Solo

37

Perc.

Anv.

J. Gtr.

Kora

Kora

A. Bass

Org.

Perc. Organ

Solo

3

38

Perc.

Anv.

J. Gtr.

Kora

Kora

A. Bass

Org.

Perc. Organ

Solo

39

Perc.

Anv.

J. Gtr.

Kora

Kora

A. Bass

Org.

Perc. Organ

Solo

40

Perc.

Anv.

J. Gtr.

Kora

Kora

A. Bass

Org.

Perc. Organ

Solo

41

Perc. Anv. J. Gtr. Kora Kora A. Bass Org. Perc. Organ Solo

42

Perc.

Anv.

J. Gtr.

Kora

Kora

A. Bass

Org.

Perc. Organ

Solo

43

Perc.

Anv.

J. Gtr.

Kora

Kora

A. Bass

Org.

Perc. Organ

Solo

44

Perc.

Anv.

J. Gtr.

Kora

Kora

A. Bass

Org.

Perc. Organ

Solo

45

Perc.

Anv.

J. Gtr.

Kora

Kora

A. Bass

Org.

Perc. Organ

Solo

3

3

46

Perc.

Anv.

J. Gtr.

Kora

Kora

A. Bass

Org.

Perc. Organ

Solo

47

Perc.

Anv.

J. Gtr.

Kora

Kora

A. Bass

Org.

Perc. Organ

Solo

3

6

48

Perc.

Anv.

J. Gtr.

Kora

Kora

A. Bass

Org.

Perc. Organ

Solo

6

49

Perc.

Anv.

J. Gtr.

Kora

Kora

A. Bass

Org.

Perc. Organ

Solo

50

Perc. Anv. J. Gtr. Kora Kora A. Bass Org. Perc. Organ Solo

51

Perc.

Anv.

J. Gtr.

Kora

Kora

A. Bass

Org.

Perc. Organ

Solo

52

Perc. Anv. J. Gtr. Kora Kora A. Bass Org. Perc. Organ Solo

53

Perc.

Anv.

J. Gtr.

Kora

Kora

A. Bass

Org.

Perc. Organ

Solo

3

3

54

Perc.

Anv.

J. Gtr.

Kora

Kora

A. Bass

Org.

Perc. Organ

Solo

55

Perc.

Anv.

J. Gtr.

Kora

Kora

A. Bass

Org.

Perc. Organ

Solo

3

56

Perc.

Anv.

J. Gtr.

Kora

Kora

A. Bass

Org.

Perc. Organ

Solo

58

Perc.

Anv.

J. Gtr.

Kora

Kora

A. Bass

Org.

Perc. Organ

Solo

59

Perc.

Anv.

J. Gtr.

Kora

Kora

A. Bass

Org.

Perc. Organ

Solo

3

60

Perc.

Anv.

J. Gtr.

Kora

Kora

A. Bass

Org.

Perc. Organ

Solo

61

Perc.

Anv.

J. Gtr.

Kora

Kora

A. Bass

Org.

Perc. Organ

Solo

3

3

62

Perc.

Anv.

J. Gtr.

Kora

Kora

A. Bass

Org.

Perc. Organ

Solo

63

Perc.

Anv.

J. Gtr.

Kora

Kora

A. Bass

Org.

Perc. Organ

Solo

3

64

Perc.

Anv.

J. Gtr.

Kora

Kora

A. Bass

Org.

Perc. Organ

Solo

3

3

65

Perc.

Anv.

J. Gtr.

Kora

Kora

A. Bass

Org.

Perc. Organ

Solo

3

3

66

Perc.

Anv.

J. Gtr.

Kora

Kora

A. Bass

Org.

Perc. Organ

Solo

68

Perc.

Anv.

J. Gtr.

Kora

Kora

A. Bass

Org.

Perc. Organ

Solo

# Maysa - Ouca

## Percussion

♩ = 80,000000

5

8

11

14

17

20

23

26

29

V.S.

32

35

38

41

44

47

50

53

56

59

62

65

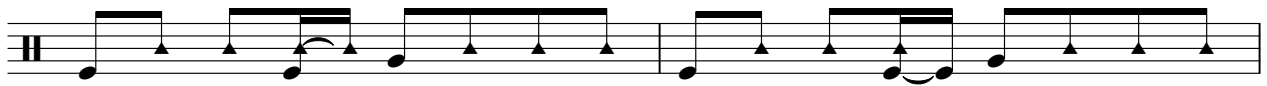

67

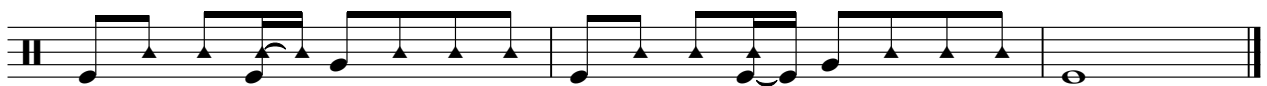

♩ = 80,000000

4/4 - - - - - 7 | 

6 | 

10 | 

14 | 

18 | 

22 | 

26 | 

30 | 

34 | 

38 | 

V.S.

42

46

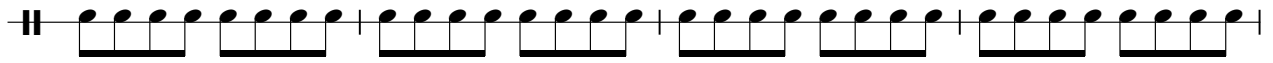

50

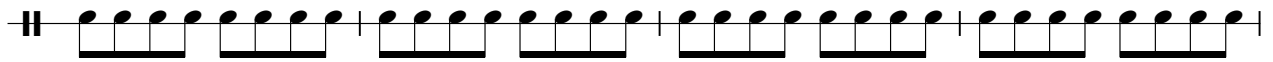

54

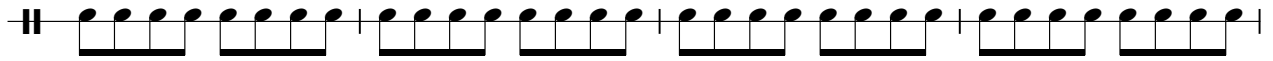

58

62

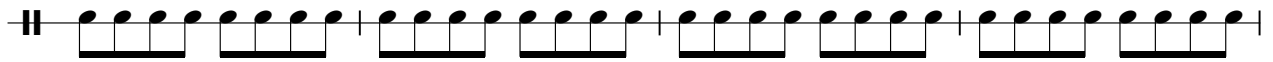

66

♩ = 80,000000

♩ = 80,000000

6

10

14

18

22

26

30

34

38

42

46

50

54

58

62

66

37

40

44

48

52

56

60

63

66

# Maysa - Ouca

Acoustic Bass

♩ = 80,000000

V.S.

2

Acoustic Bass

48

53

58

63

66

Organ

Maysa - Ouca

♩ = 80,000000

3

9

14

20

26

31

36

41

46

52

57

62

65

Percussive Organ

Maysa - Ouca

♩ = 80,000000

6

10

13

17

21

V.S.

Percussive Organ

26

30

33

36

41

45

Percussive Organ

48

51

53

57

61

64

Percussive Organ

66

# Maysa - Ouca

Solo

♩ = 80,000000

V.S.

Solo

3

V.S.

4

47 **Solo**

48

49

50

51

53

54

56

58

60

61

62

63

64

66

68