

Mc Cartney Paul - Bogey Music

♩ = 200,000000

Melody

Sax

Drums

Guitar

4

3

Drums

8

Melody

Echo 1

Echo 2

Drums

Bass

11

Melody

Echo 1

Echo 2

Drums

Bass

14

Melody

Echo 1

Echo 2

Sax

Drums

Bass

17

Melody

Echo 1

Echo 2

Sax

Drums

Bass

20

Melody

Echo 1

Echo 2

Sax

Drums

Bass

23

Melody

Echo 1

Echo 2

Sax

Drums

Bass

26

Melody

Echo 1

Echo 2

Sax

Drums

Bass

29

Melody

Echo 1

Echo 2

Sax

Drums

Bass

32

Melody

Echo 1

Echo 2

Sax

Drums

Guitar

Bass

35

Sax

Drums

Guitar

Bass

38

Sax

Drums

Guitar

Bass

41

Sax

Drums

Guitar

Bass

44

Sax

Drums

Guitar

Bass

47

Sax

Drums

Guitar

Bass

50

Drums

Bass

53

Melody

Echo 1

Echo 2

Sax

Drums

Bass

56

Melody

Echo 1

Echo 2

Drums

Bass

59

Melody

Echo 1

Echo 2

Drums

Bass

62

Melody

Echo 1

Echo 2

Drums

Bass

65

Melody

Echo 1

Echo 2

Drums

Guitar

Bass

3

68

Melody

Echo 1

Echo 2

Drums

Guitar

Bass

3

71

Melody

Echo 1

Echo 2

Drums

Guitar

Bass

74

Melody

Echo 1

Echo 2

Drums

Guitar

Bass

77

Melody

Echo 1

Echo 2

Drums

Guitar

Bass

80

Melody

Echo 1

Echo 2

Drums

Guitar

Bass

Synth

83

Melody
Echo 1
Sax
Drums
Bass
Synth

87

Melody
Echo 1
Echo 2
Sax
Drums
Bass
Synth

91

Sax

Drums

Bass

Synth

95

Sax

Drums

Bass

Synth

98

Sax

Drums

Guitar

Bass

101

Sax

Drums

Guitar

Bass

104

Sax

Drums

Guitar

Bass

107

Melody
Echo 1
Echo 2
Sax
Drums
Guitar
Bass

3

110

Melody
Echo 1
Echo 2
Sax
Drums
Guitar
Bass

113

Sax

Drums

Guitar

Bass

117

Melody

Echo 1

Echo 2

Drums

Bass

120

Melody

Echo 1

Echo 2

Drums

Bass

123

Melody

Echo 1

Echo 2

Drums

Bass

126

Melody

Echo 1

Echo 2

Drums

Bass

129

Melody

Echo 1

Echo 2

Drums

Guitar

Bass

132

Melody

Echo 1

Echo 2

Drums

Guitar

Bass

135

Melody

Echo 1

Echo 2

Drums

Guitar

Bass

138

Melody

Echo 1

Echo 2

Drums

Guitar

Bass

141

Melody
Echo 1
Echo 2
Drums
Guitar
Bass

144

Melody
Echo 1
Echo 2
Sax
Drums
Guitar
Bass
Synth

147

Melody

Echo 1

Echo 2

Sax

Drums

Bass

Synth

150

Melody

Echo 1

Echo 2

Sax

Drums

Bass

Synth

153

Melody

Echo 1

Echo 2

Sax

Drums

Bass

Synth

3

156

Melody

Echo 1

Echo 2

Sax

Drums

Bass

Synth

3

159

Melody

Echo 1

Echo 2

Sax

Drums

Guitar

Bass

Synth

162

Melody
Echo 1
Echo 2
Sax
Drums
Guitar
Bass

165

Melody
Echo 1
Echo 2
Sax
Drums
Guitar
Bass

168

Melody

Echo 1

Echo 2

Sax

Drums

Guitar

Bass

3

171

Melody

Echo 1

Echo 2

Sax

Drums

Guitar

Bass

3

Mc Cartney Paul - Bogey Music

Melody

♩ = 200,000000

8

13

18

23

28

33

20

57

62

67

72

V.S.

78 4

86 18

108 5

117

122

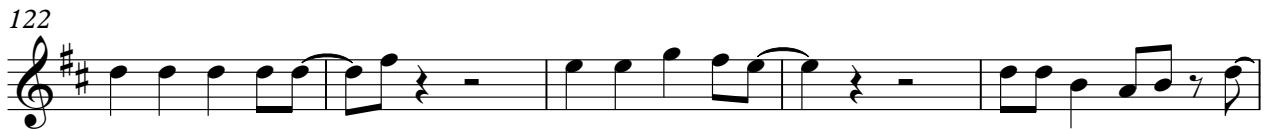

127

132

137

142

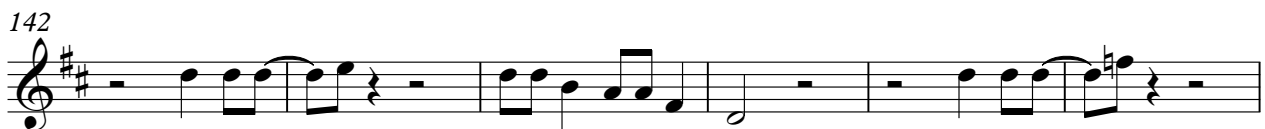

148

153

158

163

168

171

Mc Cartney Paul - Bogey Music

Echo 1

♩ = 200,000000

8

14

19

24

29

34

20

58

63

68

73

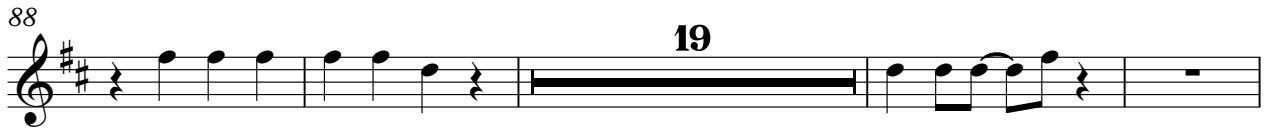

159

165

170

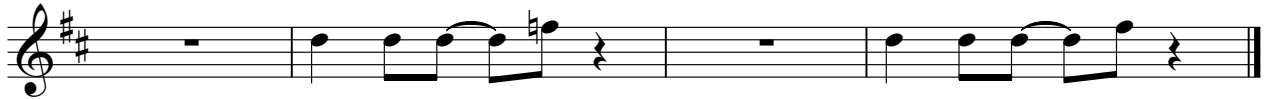

Echo 2

Mc Cartney Paul - Bogey Music

♩ = 200,000000

8

14

20

26

31

20

55

61

67

73

78

5

87 **19**

110 **6**

121

127

133

139

145

150

155

161

167

171

Mc Cartney Paul - Bogey Music

Sax

♩ = 200,000000

12

18

24

30

35

40

45

49

3

32

86

92

98

103

108

113

149

154

159

164

169

172

Mc Cartney Paul - Bogey Music

Drums

♩ = 200,000000

5

9

13

17

21

25

29

33

37

V.S.

41

45

49

53

57

61

65

69

73

77

81

85

89

93

97

101

105

109

113

117

V.S.

121

125

129

133

137

141

145

149

153

157

161

165

169

171

Guitar

Mc Cartney Paul - Bogey Music

♩ = 200,000000

32

38

45

66

73

80

101

108

112

16

16

16

130

137

144

15

164

169

Mc Cartney Paul - Bogey Music

Bass

♩ = 200,000000

8

14

20

26

32

38

44

50

56

62

V.S.

68

74

80

86

92

98

104

110

116

122

128

