

Mc Cartney Paul - C Moon

♩ = 183,999969

Baroque Trumpet

Baroque Trumpet

Baroque Trumpet

Percussion

Marimba

Fretless Electric Bass

Rock Organ

Rock Organ

♩ = 183,999969

Lead 3 (Calliope)

Solo

6

Perc.

Solo

10

Perc.

E. Bass

Solo

14

Perc.

E. Bass

Lead 3

Solo

Oh,

17

Perc.

E. Bass

Lead 3

Solo

bah bah bah, yeah yeah.

20

Perc.

E. Bass

Lead 3

Solo

C Moon, C Moon,

23

Perc.

E. Bass

Organ

Lead 3

Solo

27

Perc.

E. Bass

Lead 3

Solo

31

Perc.

E. Bass

Organ

Lead 3

Solo

C Moon is she.

C Moon, C Moon,

C Moon to me.

35

Perc.

E. Bass

Organ

Lead 3
How come no one old er than me ev er seems to un

Solo

39

Perc.

E. Bass

Organ

Organ

Lead 3
der stand ththings I wanna do? Ah, ah, ah.

Solo

43

Perc.

E. Bass

Organ

Organ

Lead 3
It will be L sev en, and I'd never get to heav en if I filled

Solo

47

Perc.

E. Bass

Organ

Organ

Lead 3

Solo

my head with glue. Ah, ah, ah. What's it all to you?

51

Perc.

E. Bass

Organ

Organ

Lead 3

Solo

C Moon, C Moon,

55

Perc.

E. Bass

Organ

Lead 3

Solo

C Moon is

58

Perc.

Mar.

E. Bass

Organ

Lead 3

Solo

she. Oh, C Moon,

61

Perc.

Mar.

E. Bass

Lead 3

Solo

C Moon,

63

Perc.

Mar.

E. Bass

Organ

Lead 3

Solo

C Moon

65

Perc.

Mar.

E. Bass

Organ

Lead 3

Solo

to me. Bob

68

Perc.

Mar.

E. Bass

Organ

Lead 3

Solo

by lived with Pat ty, but they nev er told her dad dy what their love

72

Perc.

Mar.

E. Bass

Organ

Organ

Lead 3

was all about. Ah, ah, ah. She could tell her lov

Solo

76

Perc.

Mar.

E. Bass

Organ

Organ

Lead 3

er that he thought, but she never was the type

Solo

79

Perc.

Mar.

E. Bass

Organ

Organ

Lead 3
to let it out. Ah, ah, ah.

Solo

82

Perc.

Mar.

E. Bass

Organ

Organ

Lead 3
What's it all a bout? C Moon,

Solo

86

Perc.

E. Bass

Organ

Lead 3
C Moon, oh, C Moon

Solo

89

Perc.

Mar.

E. Bass

Organ

Lead 3
are we. I said C Moon,

Solo

93

95

97

Perc.

Mar.

E. Bass

Organ

Lead 3

Solo

are we.

100

Perc.

Mar.

E. Bass

Organ

Lead 3

Solo

How come no one old er than me ev er seems to un

103

Perc.

Mar.

E. Bass

Organ

Organ

Lead 3

Solo

der stand the things I wan na do? Ah,

106

Perc.

Mar.

E. Bass

Organ

Organ

Lead 3

Solo

ah, ah. It will be L seven, and I'll

109

Perc.

Mar.

E. Bass

Organ

Organ

Lead 3

Solo

never get to heaven if I filled my head with glue. Ah,

113

Perc.

Mar.

E. Bass

Organ

Organ

Lead 3

Solo

ah, ah. What's it all to you?

116

Bar. Tpt.

Bar. Tpt.

Perc.

E. Bass

Lead 3

Solo

C Moon, C Moon,

119

Bar. Tpt.

Bar. Tpt.

Perc.

E. Bass

Organ

Lead 3

Solo

C Moon is

122

Bar. Tpt.

Bar. Tpt.

Perc.

Mar.

E. Bass

Organ

Lead 3

she. Oh, C Moon,

Solo

==

125

Bar. Tpt.

Bar. Tpt.

Perc.

Mar.

E. Bass

Lead 3

C Moon,

Solo

127

Bar. Tpt.

Bar. Tpt.

Perc.

Mar.

E. Bass

Organ

Lead 3

Solo

C Moon

129

Bar. Tpt.

Bar. Tpt.

Perc.

Mar.

E. Bass

Organ

Lead 3

Solo

to me.

132

Perc.

Mar.

E. Bass

Organ

Lead 3

Solo

Bob by lived with Pat ty, but they never told her dad dy what thelove

136

Bar. Tpt.

Bar. Tpt.

Perc.

Mar.

E. Bass

Organ

Organ

Lead 3
was all a bout. Ah, ah, ah.

Solo

139

Bar. Tpt.

Bar. Tpt.

Perc.

Mar.

E. Bass

Organ

Lead 3
She could tell her lover that he thought, but she

Solo

142

Bar. Tpt.

Bar. Tpt.

Perc.

Mar.

E. Bass

Organ

Organ

Lead 3
never want ed to let it out. Ah, ah, ah.

Solo

Detailed description of the musical score: The score is for page 21, starting at measure 142. It features seven staves. The top two staves are for Baritone Trumpet (Bar. Tpt.), both in treble clef. The third staff is for Percussion (Perc.), showing a complex rhythmic pattern with 'x' marks above notes. The fourth staff is for Maracas (Mar.), also in treble clef. The fifth staff is for Electric Bass (E. Bass) in bass clef. The sixth and seventh staves are for Organ, both in treble clef. The eighth staff is for Lead 3, in treble clef, with the lyrics 'never want ed to let it out. Ah, ah, ah.' The ninth staff is for Solo, in treble clef, with guitar tablature below the notes. The Solo part includes a key signature change to one flat (Bb) and a complex melodic line.

146

Bar. Tpt.
Bar. Tpt.
Perc.
Mar.
E. Bass
Organ
Lead 3
Solo

What's it all a bout? C Moon,

149

Bar. Tpt.
Bar. Tpt.
Perc.
Mar.
E. Bass
Lead 3
Solo

C Moon,

151

Bar. Tpt.

Bar. Tpt.

Perc.

Mar.

E. Bass

Organ

Lead 3

Solo

C Moon

153

Bar. Tpt.

Bar. Tpt.

Perc.

Mar.

E. Bass

Organ

Lead 3

Solo

are we.

156

Bar. Tpt.

Bar. Tpt.

Perc.

Mar.

E. Bass

Lead 3

Solo

C Moon, C Moon,

159

Bar. Tpt.

Bar. Tpt.

Perc.

Mar.

E. Bass

Organ

Lead 3

Solo

C Moon

161

Bar. Tpt.

Bar. Tpt.

Perc.

Mar.

E. Bass

Organ

Lead 3

Solo

are we.

164

Bar. Tpt.

Bar. Tpt.

Bar. Tpt.

Perc.

E. Bass

Organ

Solo

168

Bar. Tpt.

Bar. Tpt.

Bar. Tpt.

Perc.

E. Bass

Organ

Organ

Lead 3

Solo

Ah, ah, ah.

||

172

Bar. Tpt.

Bar. Tpt.

Bar. Tpt.

Perc.

E. Bass

Organ

Solo

176

Bar. Tpt.

Bar. Tpt.

Bar. Tpt.

Perc.

E. Bass

Organ

Organ

Lead 3

Solo

180

Bar. Tpt.

Bar. Tpt.

Perc.

Mar.

E. Bass

Lead 3

Solo

Ah, ah, ah. What's it all about?

C Moon, C Moon,

183

Bar. Tpt.

Bar. Tpt.

Perc.

Mar.

E. Bass

Organ

Lead 3

Solo

C Moon

185

Bar. Tpt.

Bar. Tpt.

Perc.

Mar.

E. Bass

Organ

Lead 3

Solo

are we. Ah, ooh,

188

Bar. Tpt.

Bar. Tpt.

Perc.

Mar.

E. Bass

Lead 3

Solo

oh,

191

Bar. Tpt.

Bar. Tpt.

Perc.

Mar.

E. Bass

Organ

Lead 3

Solo

C Moon are

Detailed description of the musical score: The score is for page 31, starting at measure 191. It features seven staves. The first two staves are for Baritone Trumpet (Bar. Tpt.), both in treble clef. The third staff is for Percussion (Perc.) with a drum set icon. The fourth staff is for Maracas (Mar.) in treble clef. The fifth staff is for Electric Bass (E. Bass) in bass clef. The sixth staff is for Organ, consisting of two staves (treble and bass clefs). The seventh staff is for Lead 3, in treble clef, with lyrics 'C Moon are' written below the notes. The eighth staff is for Solo, in treble clef, with guitar tablature below the notes. The music includes various rhythmic patterns, including eighth and sixteenth notes, and rests. There are also some triplets and sixteenth-note runs in the Maracas part.

194

Bar. Tpt.

Bar. Tpt.

Bar. Tpt.

Perc.

Mar.

E. Bass

Organ

Organ

Lead 3

Solo

we.

q

198

Bar. Tpt.
Bar. Tpt.
Bar. Tpt.
Perc.
Mar.
E. Bass
Organ
Solo

201

Bar. Tpt.
Bar. Tpt.
Bar. Tpt.
Perc.
Mar.
E. Bass
Organ
Organ
Lead 3
Solo

Ah, ah, ah.

208

Bar. Tpt.

Bar. Tpt.

Bar. Tpt.

Perc.

Mar.

E. Bass

Organ

Organ

Lead 3

Solo

211

Bar. Tpt.

Bar. Tpt.

Perc.

Mar.

E. Bass

Organ

Lead 3

Solo

- Solo:** Features a guitar solo with a complex melodic line and a final chord.

Mc Cartney Paul - C Moon
Baroque Trumpet

♩ = 183,999969 **115**

119

124

128 **6**

139

143 **2**

150

155

159

164

168

173

180

185

190

195

199

205

208

Mc Cartney Paul - C Moon
Baroque Trumpet

♩ = 183,999969

115

119

124

129 **6**

139

143

149

154

159

Baroque Trumpet

164

168

173

178

183

188

193

198

203

207

Mc Cartney Paul - C Moon
Baroque Trumpet

♩ = 183,999969

163

166

171

175

18

197

202

206

2

Mc Cartney Paul - C Moon

Percussion

♩ = 183,999969

3

8

12

16

20

24

28

32

36

40

V.S.

Percussion

44

48

53

57

61

65

69

73

77

81

86

90

94

98

102

106

110

114

119

123

V.S.

127

131

135

139

143

148

152

156

160

164

168

172

176

181

185

189

193

197

201

205

V.S.

6

Percussion

208

Mc Cartney Paul - C Moon
Marimba

♩ = 183,999969

59

62

65

69

78

81

84

94

97

99

4

Marimba

105 5

112

115 8

125

127

129

133

138

141

146

150

153

157

159

161

180

183

185

Mc Cartney Paul - C Moon
Fretless Electric Bass

♩ = 183,999969

11

17

22

27

32

38

45

52

56

61

V.S.

66

72

79

86

91

96

102

109

116

120

125

130

136

143

150

155

160

166

173

180

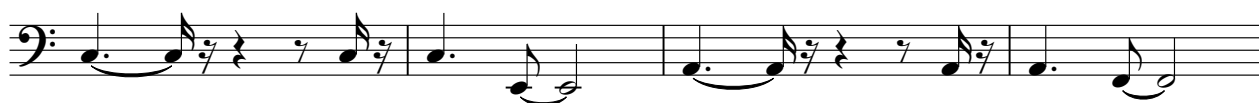

V.S.

184

189

194

200

206

Mc Cartney Paul - C Moon
Rock Organ

♩ = 183,999969

88

5

5

98

6

5

6

5

113

4

4

121

5

5

131

6

5

146

4

4

154

5 6

169

5

179

4 5

192

6 6

203

5 5

Mc Cartney Paul - C Moon
Rock Organ

♩ = 183,999969

35

42

49

74

81

106

113

134

139

19

164

173

19

198

204

4

Mc Cartney Paul - C Moon
Lead 3 (Calliope)

♩ = 183,999969

15
Oh, bah bah bah, yeah yeah.

19
CMoon, CMoon, CMoon

25
is she. CMoon, CMoon,

32
CMoon to me. How comeno onøld ethan me

38
ever seemsto un dertand thèthings I wanna do? Ah, ah, ah.

43
It will be L sev en, and I'd never get toheav en if I filled myhead with glue.

48
Ah, ah, ah. What'sit all toyou? CMoon,

54
CMoon, CMoon is she. Oh,

60
C Moon, C Moon, C

64
Moon to me. Bob

Lead 3 (Calliope)

68

 by lived with Pat tybut they nev er told her dad dy what he itove was all about.

73

 Ah, ah, ah. She could tell her lov er that he thought, but she nev

78

 er was the type to let it out. Ah, ah, ah. What's it all about?

83

 C Moon, C Moon, oh,

88

 C Moon are we. I said C Moon,

94

 C Moon, C Moon are we.

100

 How come no one old er than me ev er seems to un derstand the

104

 things I wan na do? Ah, ah, ah. It will be L

108

 sev en, and I'll never get to heav en if I filled my head with

112

 glue. Ah, ah, ah. What's it all to you? C Moon,

117

C Moon, C Moon is she.

123

Oh, C Moon, C Moon, C Moon

129

to me. Bob by lived with Pat ty, but they

134

never told her dad dy what he love was all a bout. Ah, ah, ah.

139

She could tell her lover that he thought, but she never wanted to

143

let it out. Ah, ah, ah. What's it all about?

148

C Moon, C Moon, C Moon are

154

we. C Moon, C Moon, C Moon

161

are we. **6**

169

Ah, ah, ah. **5**

Lead 3 (Calliope)

176

Ah, ah, ah. What's it all about? Moon,

182

Moon, Moon are we. Ah, ooh,

188

oh, Moon

193

are we. Ah, ah, ah.

203

Ah, ah, ah.

210

What's it all about?

Mc Cartney Paul - C Moon

Solo

♩ = 183,999969

V.S.

V.S.

V.S.

190

194

198

203

207

210
