

Mc Cartney Paul - Dear Friend

♩ = 73,999985

Oboe

Alto Saxophone

Trombone

Percussion

Vibraphone

Harp

Melody

5-string Fretless Electric Bass

Synth Brass

Synth Strings

Pad 5 (Bowed)

Viola

Solo

Dear friend, what the time? Is this real ly the bor

5

Vib.

Melody

E. Bass

Solo

9

Vib.

Melody

E. Bass

Solo

15

Vib.

Melody

E. Bass

Solo

19

Vib.

Melody

E. Bass

Solo

derline? Does it real ly meansomuch to you?

Are you ³ afraid or ³ is it true? De afraid,

thro wine, I'm in love with a friend of mine. Really tru ly

young chew ly wed. Are you ³ fool or is it true?

25

Perc. 

Vib. 

Melody 

E. Bass 

Solo 

29

Perc. 

Vib. 

Melody 

E. Bass 

Solo 

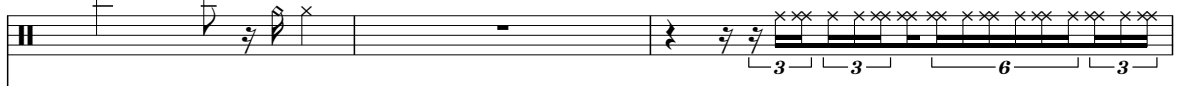

32

Perc. 

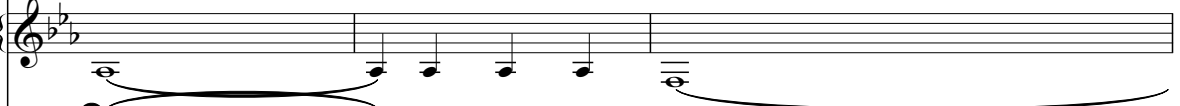
Vib. 

Melody 

E. Bass 

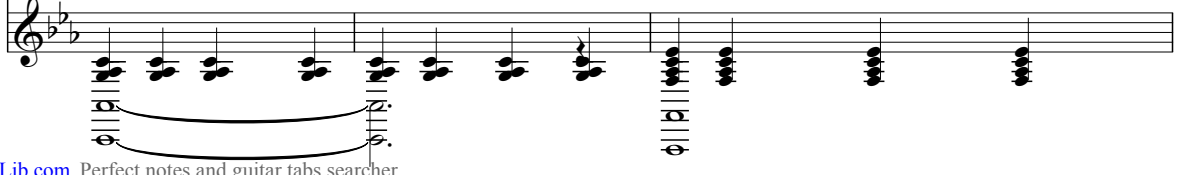
Solo 

35

Perc. $\text{♩} = 60,000000$ $\text{♩} = 54,000004$ $\text{♩} = 60,000000$ $\text{♩} = 73,999985$

Vib.

Melody
or is it true?

E. Bass

Solo $\text{♩} = 60,000000$ $\text{♩} = 54,000004$ $\text{♩} = 67,999992$ $\text{♩} = 60,000000$

38

Perc.

Vib.

Melody
Tootooloo, tootooloo, ooh wa wa, ooh wa ah, ah.

E. Bass

Pad 5

Solo

42

Perc.

Vib.

Melody

E. Bass

Syn. Str.

Pad 5

Solo

Ooh wa wa, wa wa o wa,

47

Perc.

Vib.

Melody

E. Bass

Syn. Str.

Pad 5

Solo

ooh wa oh.

52

Tbn.
Perc.
Vib.
E. Bass
Syn. Str.
Pad 5
Solo

55

Tbn.
Perc.
Vib.
E. Bass
Syn. Str.
Pad 5
Solo

66

Perc.

Melody

E. Bass

Vla.

Solo

70

Ob.

Tbn.

Perc.

Melody

E. Bass

Vla.

Solo

73

Ob.

Tbn.

Perc.

Vib.

Melody

E. Bass

Pad 5

Solo

Dear friend, through wine, I'm in love with a friend

77

Tbn.

Perc.

Vib.

Melody

E. Bass

Syn. Str.

Pad 5

Solo

of mine. Really truly young and new ly wed.

81

Tbn.

Perc.

Vib.

Melody

E. Bass

Syn. Str.

Pad 5

Solo

Are you a fool or is it true?

6 6

3 3

♩ = 57,999985

85

Tbn.

Perc.

Vib.

Melody

E. Bass

Syn. Br.

Syn. Str.

Pad 5

Solo

3

♩ = 52,000008 ♩ = 57,999992 ♩ = 73,999985

87

Perc.

Vib.

E. Bass

Syn. Br.

Syn. Str.

Solo

89

Perc.

Vib.

E. Bass

Syn. Br.

Syn. Str.

Solo

Tbn.

Perc.

Vib.

Melody

E. Bass

Syn. Br.

Syn. Str.

Solo

Ooh, wa wa,

Tbn.

Perc.

Vib.

Melody

E. Bass

Syn. Br.

Syn. Str.

Vla.

Solo

are you a fraid or is it true?

96

Alto Sax.

Tbn.

Perc.

Vib.

Hp.

Melody

E. Bass

Vla.

Solo

Detailed description of the musical score: The score is for page 13, starting at measure 96. The Alto Saxophone part has a melodic line with a triplet in measure 98. The Trombone part has a sustained chord in measure 96 and a melodic line in measure 98. The Percussion part has a single note in measure 96 and a rhythmic pattern in measure 98. The Vibraphone part has a sustained chord in measure 96 and a single note in measure 98. The Harp part has a complex rhythmic pattern in measure 96 and a single note in measure 98. The Melody part has a melodic line in measure 96 and a single note in measure 98. The Electric Bass part has a sustained chord in measure 96 and a triplet in measure 98. The Viola part has a melodic line in measure 96 and a melodic line in measure 98. The Solo part has a complex rhythmic pattern in measure 96 and a complex rhythmic pattern in measure 98.

99

Alto Sax. 

Tbn. 

Perc. 

Vib. 

Melody 

E. Bass 
Ooh ooh, ooh, ooh ooh

Vla. 

Solo 

101

Alto Sax. 

Tbn. 

Perc. 

Vib. 

Melody 

E. Bass 
ooh, wa wa, wooh, wo wo wo wo, ooh, ooh,

Vla. 

Solo 

103

Alto Sax. 

Tbn. 

Perc. 

Vib. 

Melody 

E. Bass 

Vla. 

Solo 

105

Alto Sax.

Tbn.

Perc.

Vib.

Melody

E. Bass

Syn. Str.

Vla.

Solo

ahwəolwa.

108

Tbn.

Perc.

Vib.

E. Bass

Solo

111

Vib.

Hp.

E. Bass

Solo

Oboe

Mc Cartney Paul - Dear Friend

♩ = 73,999985 ♩ = 60,000000 ♩ = 54,000004 ♩ = 67,999985 ♩ = 67,999985

35 **23**

61 ♩ = 77,999977

9 **3** **3** **3**

73 ♩ = 57,999985 ♩ = 52,000008 ♩ = 57,999985

10 **30**

Alto Saxophone

Mc Cartney Paul - Dear Friend

♩ = 73,999985 ♩ = 60,000000 = 54,000004 ♩ = 67,999972,999985 ♩ = 67,999992

35 **23**

61 ♩ = 77,999977 ♩ = 57,999982,000008 ♩ = 73,999982

23 **13**

100

103

Mc Cartney Paul - Dear Friend

Trombone

♩ = 73,999985 ♩ = 60,000000

35 16

4/4

55

♩ = 67,999996 ♩ = 77,999977

2 11

4/4

74

4/4

81

♩ = 57,999995

6

4/4

93

4/4

99

4/4

103

7

4/4

Mc Cartney Paul - Dear Friend

Percussion

♩ = 73,999985

25

29

34

♩ = 60,000000 ♩ = 54,000000 ♩ = 77,999926

36

42

2

49

4

58

62

67

71

6 **6** **6** **6**

74

80

86

91

97

101

105

107

2

Vibraphone

96

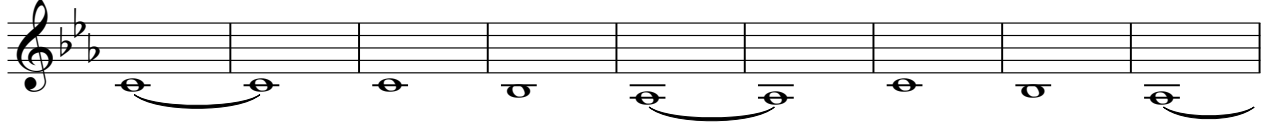

105

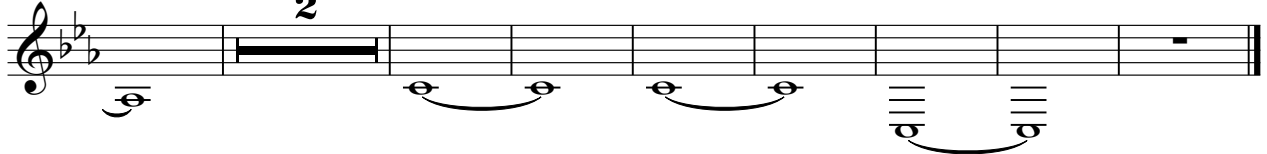

Mc Cartney Paul - Dear Friend

Melody

$\text{♩} = 73,999985$

Dear friend, what's time? Is this real ly the bor deline?

6
Does it real ly mean much to you? Are you ³ afraid

11
or ³ is it true? Dear friend, throw wine,

16
I'm in love with friend of mine. Really tru ly you are dew ly wed.

20
Are you ³ a fool ³ or is it true?

26
⁵ Ooh, ah, are you ³ afraid ³ or is it true?

36 $\text{♩} = 60,0000054,0000000085$
To o o loo, to o o loo, ooh wa wa, ³

41
ooh wa ah, ah. ³ Ooh wa wa, ³ wa wa ooh wa,

46 $\text{♩} = 67,9999929996$ $\text{♩} = 77,9$
¹⁰ ooh wa ooh.

62

Defriend, what's time? Is this real ly the bor define?

66

Doest real ly mean much to you? Are you afraid

71

3
or is it true? Defriend, throw wine,

76

I'm in love with friend of mine. Really truly young dew ly wed.

80

♩ = 57, 99, 52, 50, 58, 999

3
Are you a fool 3
or is it true?

86

5
Ooh, wa wa, 3
are you a afraid

95

3
or is it true? 2
Ooh ooh, ooh ooh

101

3 6
ooh, wa wa, w ooh yowowo wo, ooh, ooh, ooh

104

8
ooh, ah wa ooh wa.

65

71

78

84

♩ = 57, 99, 92, 85, 76, 69, 62, 55, 48

89

92

98

102

106

Mc Cartney Paul - Dear Friend

Synth Brass

♪ = 73,999985 ♪ = 60,000000 ♪ = 54,000004 ♪ = 60,99999985

35 **21** **3**

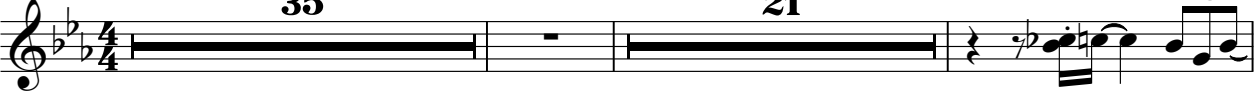

59 ♪ = 67,9999996 ♪ = 77,999977 ♪ = 57,9999999

22

86

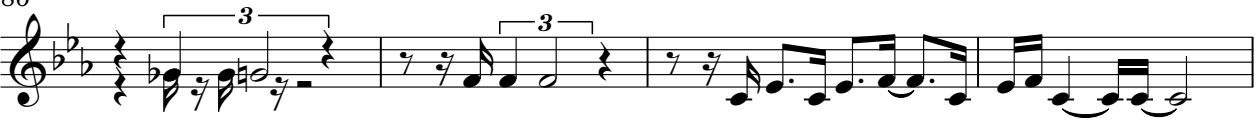

90

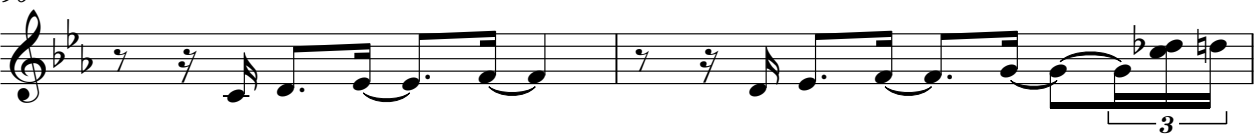

92

21

Synth Strings

Mc Cartney Paul - Dear Friend

♩ = 73,999985 ♩ = 60,000000 ♩ = 54,000000 ♩ = 60,000000 ♩ = 73,999985

35 **8**

46 **3**

56 ♩ = 67,999999 ♩ = 67,999977 **16**

78 ♩ = 57,999999 ♩ = 57,999999 ♩ = 57,999999 ♩ = 57,999999

86

92 **12** **7**

Mc Cartney Paul - Dear Friend

Pad 5 (Bowed)

♩ = 73,999985 ♩ = 60,0000054,0000078,002985

35 3

44 2 4

55 ♩ = 67,999999999

61 ♩ = 77,999977 12

77

82 ♩ = 57,999985,507,9999825 2 29

Mc Cartney Paul - Dear Friend

Solo

$\text{♩} = 73,999985$

6

11

17

22

27

29

32

37

42

$= 60,000000$

54,000001,00000000993

V.S.

47

53

56

59

65

70

76

81

85

87

♩ = 67,9999999996 ♩ = 77,999977

♩ = 52,000008 ♩ = 57,9999999985

3

3

89

3

6

91

93

97

100

103

107

110