

Mc Cartney Paul - Figure Of Eight

♩ = 113,999954

♩ = 113,999954

6

8

Well, you've got meaning in a figure of eight.

11

Perc.

J. Gtr.

J. Gtr.

Kora

E. Bass

Melody

Lead 3

Don't know if coming or going, in early or late. Round around there

14

Perc.

J. Gtr.

J. Gtr.

Kora

E. Bass

Melody

Lead 3

I go, I want to know, I want to know.

17

Perc.

J. Gtr.

J. Gtr.

Kora

E. Bass

Melody

Hey! Whyan'twe trav el a contin u ousline,

Lead 3

20

Perc.

J. Gtr.

J. Gtr.

Kora

E. Bass

Melody

makovea re li a blecov enant all thtime? Up andown the

Lead 3

23

Perc.

J. Gtr.

J. Gtr.

Kora

E. Bass

Melody

Syn. Str. hills I go, I got toknow, I've got toknow.

Lead 3

26

Perc.

J. Gtr.

J. Gtr.

Kora

E. Bass

Melody

Syn. Str. Is it bet ter to love one an oth erthan to

Lead 3

29

Perc.

J. Gtr.

J. Gtr.

Kora

E. Bass

Melody

Syn. Str.

go for a walk in the dark? Is it better to love

32

Perc.

J. Gtr.

J. Gtr.

Kora

E. Bass

Melody

Syn. Str.

than to give in to hate? Yeah, it's better

35

Perc.

J. Gtr.

J. Gtr.

Kora

E. Bass

Melody

Syn. Str.

ter takgood care of eachoth er, a void slippingback off

38

Perc.

J. Gtr.

J. Gtr.

Kora

E. Bass

Melody

Syn. Str.

shraightnd nar row. It's beterby far thargetingstuck in a firefight.

41

Perc. J. Gtr. J. Gtr. Kora E. Bass

43

Perc. J. Gtr. J. Gtr. E. Gtr. Kora E. Bass Melody Syn. Str.

Well, figureit out fo yourself,

46

Perc.

J. Gtr.

J. Gtr.

E. Gtr.

E. Bass

Melody

Syn. Str.

lit tle girl, it don'tgo nowhereat all.

49

Perc.

J. Gtr.

J. Gtr.

E. Gtr.

E. Bass

Melody

Syn. Str.

It's nothing more than a tape loop in a big dance hall,

52

Perc.

J. Gtr.

J. Gtr.

E. Gtr.

Kora

E. Bass

Perc. Organ

Melody

Syn. Str.

Lead 3

oh no! Yougot merumingin a figure ofeight.

55

Perc.

J. Gtr.

J. Gtr.

E. Gtr.

Kora

E. Bass

Perc. Organ

Melody

Lead 3

Doktoŋŋ'ŋ'noimgor gongŋ'm ear ly orlate, ear ly orlate. Round andround

58

Perc.

J. Gtr.

J. Gtr.

E. Gtr.

Kora

E. Bass

Perc. Organ

Melody

Syn. Str.

Lead 3

I go, I wanttoknow, I wanttoknow.

61

Perc.

J. Gtr.

J. Gtr.

E. Gtr.

Kora

E. Bass

Melody

Syn. Str.

Lead 3

Say, is it bet ter to love one an oth er than to

64

Perc.

J. Gtr.

J. Gtr.

Kora

E. Bass

Melody

Syn. Str.

go for a walk in the dark? Is it bet ter to love

67

Perc.

J. Gtr.

J. Gtr.

Kora

E. Bass

Melody

Syn. Str.

than to give in to hate? Yesye'dbet

70

Perc.

J. Gtr.

J. Gtr.

Kora

E. Bass

Melody

Syn. Str.

ter takgoodare of one an oth erthan a void slippingback off

73

Perc.

J. Gtr.

J. Gtr.

Kora

E. Bass

Melody

Syn. Str.

straightdnar row. It's beterby far thargettingstuck in a figrofight.

76

Perc.

J. Gtr.

J. Gtr.

E. Gtr.

Kora

Melody

78

Perc.

J. Gtr.

J. Gtr.

E. Gtr.

Kora

Syn. Str.

80

Perc.

J. Gtr.

J. Gtr.

E. Gtr.

Kora

Syn. Str.

82

84

87

89

91

Perc.

J. Gtr.

J. Gtr.

Kora

E. Bass

Syn. Str.

Mc Cartney Paul - Figure Of Eight

Percussion

♩ = 113,999954

3

7

11

15

19

23

27

31

35

39

V.S.

Percussion

42

44

47

51

55

59

63

67

71

75

77

79

81

83

86

♩ = 107,9102,13003,5996875,005969

90

♩ = 113,999954

3

6

8

12

15

19

23

27

31

35

38

41

44

47

51

56

60

64

68

72

75

78

81

83

85

87

89

91

♩ = 107,9999 102,000053 ♩ = 93,999975 93,9969

♩ = 113,999954

3

6

8

12

15

19

23

27

31

35

38

41

44

47

51

56

60

64

68

72

75

78

81

83

85

87

89

91

♩ = 107,9999 102,000053 ♩ = 93,999975 93,999969

Electric Guitar

Mc Cartney Paul - Figure Of Eight

♩ = 113,999954

3 35 4

45

53

58 13

77

83

♩ = 107,999954

5 3

♩ = 113,999954

3

6

8

12

15

19

23

27

31

35

38

41

44

55

59

63

67

71

74

77

79

81

83

85

87

89

91

$\text{♩} = 107,9999102,00005999985$ $\text{♩} = 85,999959$

5-string Electric Bass Mc Cartney Paul - Figure Of Eight

♩ = 113,999954

3 3

4 6 4 7

10

14

18

22

26

30

34

38

42

V.S.

46

50

54

58

62

66

70

74

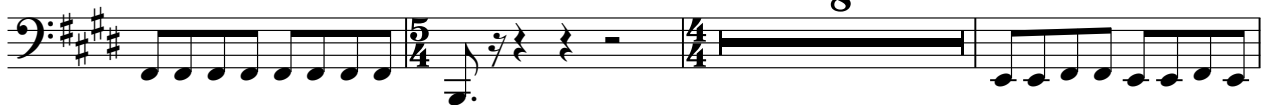

85

89

♩ = 107,902,010-533,9986899059

Percussive Organ

Mc Cartney Paul - Figure Of Eight

♩ = 113,999954

3 6 35 5 4

41

12

56

2 15 5

75

♩ = 107,999900 ♩ = 85,000

4 15 3

Mc Cartney Paul - Figure Of Eight

Melody

♩ = 113,999954

Well, you're dancing in a
figure eight. Don't know if coming or going, early or late. Round and round the thing
I go, I want to know, I want to know. Hey!
Why do we travel a continuous line, make a reliable love partner all the time?
Up and down the hills I go, I gotta know, I've gotta know. Is it better
to love one another than to go for a walk in the dark? Is it better
to love than to give in to hate? Yeah, it's better to go down
of each other, a void slipping back off the straight and narrow. It's
better by far than getting stuck in a figure of eight.

44

Well, figure it out for yourself, little girl, it don't go nowhere at all.

49

It's not in no tape loop in a big dance hall, oh no!

53

Yoga me in a figure eight. Don't be no going in early or late.

57

Round I go, I want to know, I want to know. Say, is it

62

better to love one another than to go for a walk in the dark? Is it bet

66

ter to love than to give in to hate? Yes, it bet

70

ter to love one another than to avoid slipping back off the tightrope. It's

74

bet ter by far than get ting stuck in a fig ure of eight.

76

$\text{♩} = 107, 102, 103, 99, 985 \text{ } \text{♩} = 85, 90$

14 3

Synth Strings

Mc Cartney Paul - Figure Of Eight

♩ = 113,999954

3 18

27

36 4

46 5

58

67

75 3

83

88

♩ = 107,999954

Lead 1 (Square)

Mc Cartney Paul - Figure Of Eight

♩ = 113,999954

34

40

34

76

15

♩ = 107,999985 ♩ = 85,000059

3

Lead 3 (Calliope)

Mc Cartney Paul - Figure Of Eight

♩ = 113,999954

2

6

7

2

10

19

27

13

5/4

12

4/4

56

62

13

5/4

15

3

4/4

♩ = 107,0290100530053 =