

Mc Cartney Paul - Getting Closer

♩ = 127,000252

Oboe

Drums

MusicBox

Steel Guitar

Dist Guitar

Piano

Hamd Organ

Rock Organ

Piano2

Grand Piano

♩ = 127,000252

6

Oboe
Drums
MusicBox
Steel Guitar
Dist Guitar
Rock Organ

This section of the score covers measures 6 through 9. The Oboe part features a melodic line with eighth and sixteenth notes. The Drums part shows a consistent rhythmic pattern with snare and bass drum hits. The MusicBox part consists of chords and arpeggiated figures. The Steel Guitar part has a steady eighth-note accompaniment. The Dist Guitar part provides a distorted harmonic texture. The Rock Organ part features a complex, multi-voiced accompaniment with many notes.

10

Oboe
Drums
MusicBox
Steel Guitar
Dist Guitar
Hamd Organ
Rock Organ
Piano2
Grand Piano

This section of the score covers measures 10 through 13. The Oboe part continues its melodic line. The Drums part maintains the same rhythmic pattern. The MusicBox part has a more active role with moving lines. The Steel Guitar part continues with eighth notes. The Dist Guitar part has a similar harmonic texture. The Hamd Organ part has a sparse, melodic line. The Rock Organ part has a complex accompaniment. The Piano2 part has a steady eighth-note accompaniment. The Grand Piano part has a similar accompaniment.

13

15

18

Oboe

Drums

Steel Guitar

Dist Guitar

Hamd Organ

Rock Organ

Piano2

Grand Piano

21

Oboe

Drums

Steel Guitar

Dist Guitar

Hamd Organ

Rock Organ

24

Oboe

Drums

Steel Guitar

Dist Guitar

Hamd Organ

Rock Organ

27

Oboe

Drums

MusicBox

Steel Guitar

Dist Guitar

Rock Organ

31

Oboe
Drums
MusicBox
Steel Guitar
Dist Guitar
Rock Organ

35

Oboe
Drums
MusicBox
Steel Guitar
Dist Guitar
Hamnd Organ
Rock Organ
Piano2
Grand Piano

38

Oboe

Drums

MusicBox

Steel Guitar

Dist Guitar

Rock Organ

Piano2

Grand Piano

41

Oboe

Drums

Steel Guitar

Dist Guitar

Hamd Organ

Piano2

Grand Piano

44

Oboe

Drums

Steel Guitar

Dist Guitar

Hamd Organ

Rock Organ

Piano2

Grand Piano

47

Oboe

Drums

Steel Guitar

Dist Guitar

Hamd Organ

Rock Organ

50

Oboe

Drums

Steel Guitar

Dist Guitar

Hamd Organ

Rock Organ

53

Oboe

Drums

MusicBox

Steel Guitar

Dist Guitar

Rock Organ

56

Oboe

Drums

MusicBox

Steel Guitar

Dist Guitar

Rock Organ

60

Oboe

Drums

MusicBox

Steel Guitar

Dist Guitar

Hamd Organ

Rock Organ

63

Oboe
Drums
MusicBox
Steel Guitar
Dist Guitar
Hamd Organ
Rock Organ
Piano2
Grand Piano

66

Oboe
Drums
Steel Guitar
Hamd Organ
Piano2
Grand Piano

69

Oboe

Drums

Steel Guitar

Hamd Organ

Piano2

Grand Piano

72

Oboe

Drums

Steel Guitar

Piano2

Grand Piano

75

Oboe

Drums

Steel Guitar

Hamd Organ

Piano2

Grand Piano

78

Oboe

Drums

Steel Guitar

Dist Guitar

Piano

Hamd Organ

Rock Organ

Piano2

Grand Piano

81

Oboe

Drums

Steel Guitar

Dist Guitar

Piano

Rock Organ

84

Oboe
Drums
Steel Guitar
Dist Guitar
Piano
Rock Organ

87

Drums
Steel Guitar
Dist Guitar
Piano
Rock Organ
Piano2

90

Drums

Steel Guitar

Dist Guitar

Piano

Rock Organ

Piano2

92

Drums

Steel Guitar

Dist Guitar

Piano

Rock Organ

Piano2

Drums

MusicBox

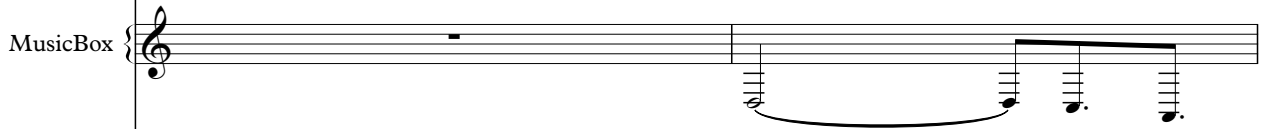

Steel Guitar

Dist Guitar

Piano

Rock Organ

Piano2

Grand Piano

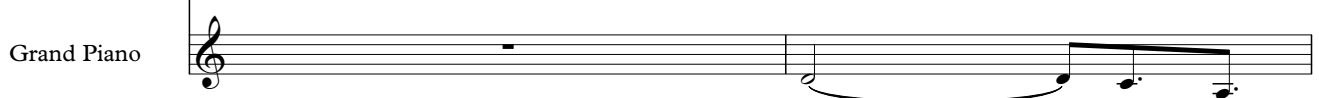

96

Drums

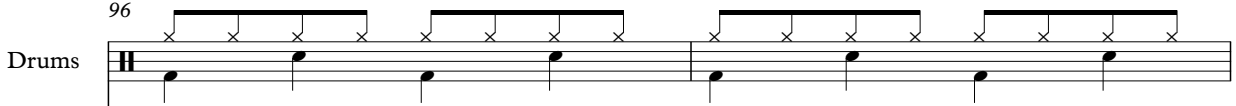

MusicBox

Steel Guitar

Dist Guitar

Piano

Rock Organ

Piano2

Grand Piano

Drums

MusicBox

Steel Guitar

Dist Guitar

Piano

Rock Organ

Piano2

Grand Piano

- Drums:** Features a complex rhythmic pattern with various note values and rests, including a prominent snare drum line.

100

Drums

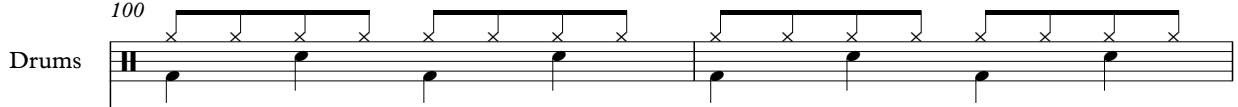

MusicBox

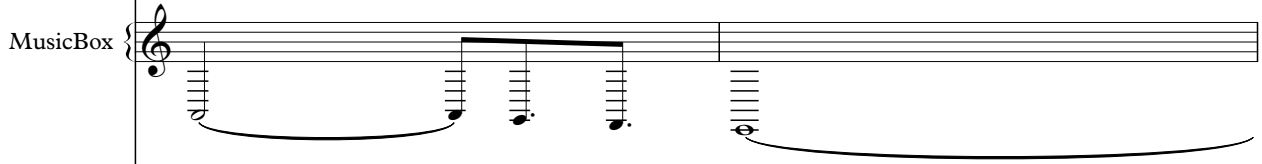

Steel Guitar

Dist Guitar

Piano

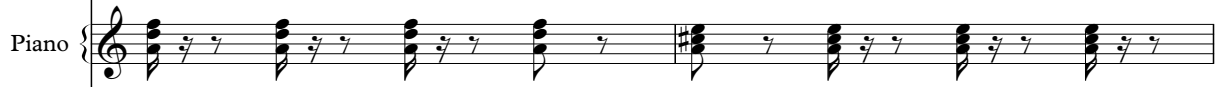

Rock Organ

Piano2

Grand Piano

102

Drums

MusicBox

Steel Guitar

Dist Guitar

Piano

Rock Organ

Piano2

Grand Piano

104

Drums

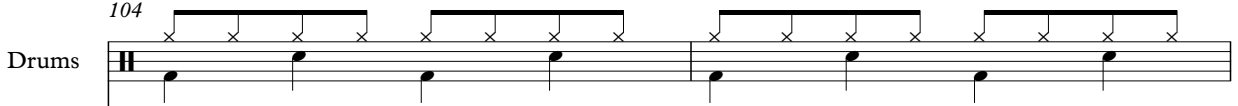

MusicBox

Steel Guitar

Dist Guitar

Piano

Rock Organ

Piano2

Grand Piano

106

Drums

MusicBox

Steel Guitar

Dist Guitar

Piano

Rock Organ

Piano2

Grand Piano

108

Drums

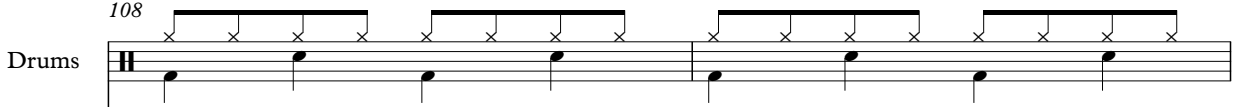

MusicBox

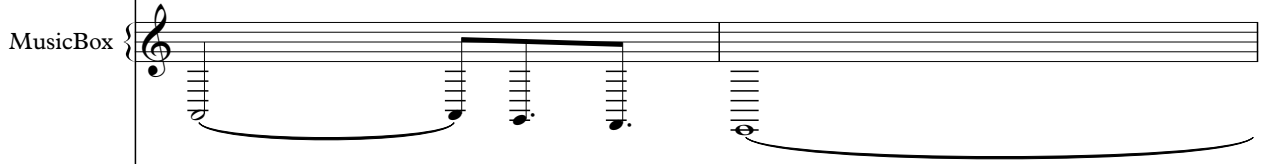

Steel Guitar

Dist Guitar

Piano

Rock Organ

Piano2

Grand Piano

110

Mc Cartney Paul - Getting Closer

Oboe

♩ = 127,000252

2

3

7

12

18

23

27

33

38

41

45

49

53

58

63

69

75

81

84

27

Mc Cartney Paul - Getting Closer

Drums

♩ = 127,000252
2

7

11

16

20

24

28

32

36

41

V.S.

Drums

45

49

53

57

61

65

70

75

79

83

Drums

86

89

93

97

100

104

108

Mc Cartney Paul - Getting Closer

MusicBox

♩ = 127,000252

2

8

14

27

33

39

45

51

58

65

71

77

83

89

95

101

107

113

109

Mc Cartney Paul - Getting Closer

Dist Guitar

♩ = 127,000252

2

6

10

5

19

22

25

3

29

33

38

44

V.S.

47

50

54

58

62

79

83

87

91

94

97

101

105

108

Piano

Mc Cartney Paul - Getting Closer

♩ = 127,000252

77

80

83

86

89

92

95

98

101

V.S.

Hamd Organ

Mc Cartney Paul - Getting Closer

♩ = 127,000252

9 3

16 3 3

26 9 3

41 3 3

49 3 9

64 3 4

75 34

Rock Organ

Mc Cartney Paul - Getting Closer

♩ = 127,000252

7

13

6

21

24

27

V.S.

32

37

6

6

46

49

52

57

62

13

13

79

84

88

92

96

100

V.S.

104

108

♩ = 127,000252
10

13

15

17 **18**

37

39

41

43 **18**

95

97

99

101

103

105

107

109

110

Grand Piano

Mc Cartney Paul - Getting Closer

♩ = 127,000252

10

63

66

69

72

75

78

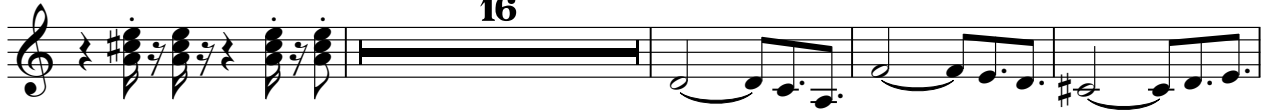

98

104

108

