

Mc Cartney Paul - Gotta Sing Gotta Dance

$\text{♩} = 100,000000$

Piccolo

Clarinet in B \flat

Clarinet in B \flat

Alto Saxophone

Horn in B \flat

Baroque Trumpet

Baroque Trumpet

Trombone

Percussion

Melody

Acoustic Bass

$\text{♩} = 100,000000$

Synth Brass

Viola

Solo

Peoplcall me a stickin theud, butit's certain fnotrue.

Melody

Solo

7

Wbould call me a stickin theud, when I polishmytonsils and put on mydanc ing shoes.

♩ = 160,000000

12

Alto Sax.

B♭ Hn.

Bar. Tpt.

Bar. Tpt.

Tbn.

Perc.

Melody

A. Bass

Syn. Br.

Solo

16

Cl.

Cl.

Alto Sax.

Bb Hn.

Bar. Tpt.

Bar. Tpt.

Tbn.

Perc.

Melody

A. Bass

Syn. Br.

Solo

When I get that feel ing at the end of my toes, got ta go

19

Cl. ³

Cl.

Alto Sax.

Bar. Tpt.

Bar. Tpt.

Tbn.

Perc.

Melody

A. Bass

Syn. Br. ³

Solo

in arance. Inget tiit'ch y feetand at the end ofmynose, got ta

23

Cl.

Cl.

Alto Sax.

Bb Hn.

Bar. Tpt.

Bar. Tpt.

Tbn.

Perc.

Melody

A. Bass

Syn. Br.

Solo

sing, got ta dance. Got ta sing, got ta dance, though thernmay

27

Picc.

Cl.

Bar. Tpt.

Tbn.

Perc.

Melody

A. Bass

Vla.

not be much time for ro mance. Gon nasing, gon nalance,

31

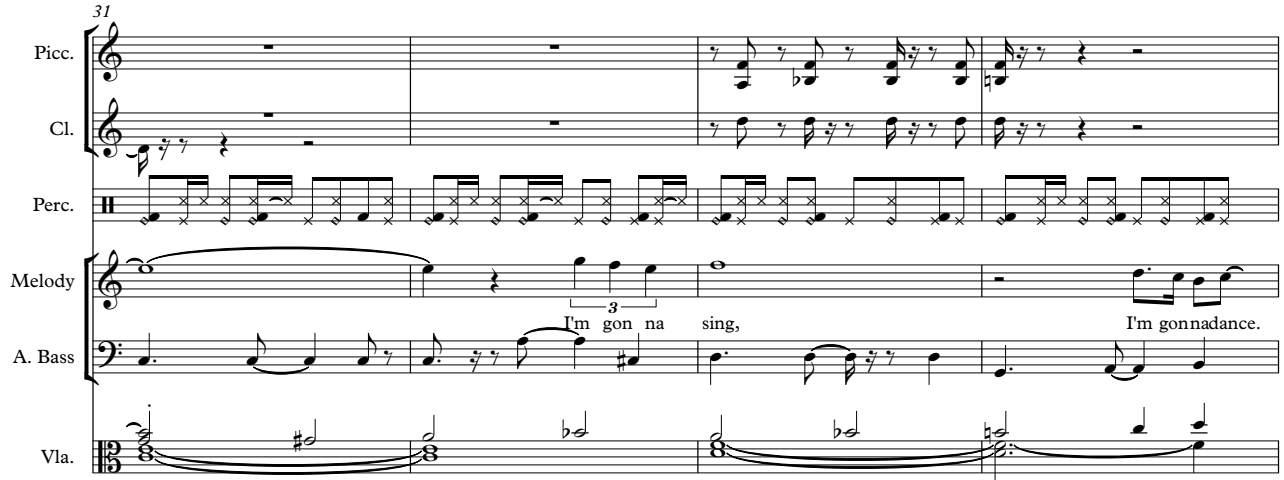

Picc.

Cl.

Perc.

Melody

A. Bass

Vla.

I'm gon na sing, I'm gonnadance.

35

Picc.

Alto Sax.

Bb Hn.

Bar. Tpt.

Bar. Tpt.

Tbn.

Perc.

Melody

A. Bass

Syn. Br.

Vla.

When I

39

Picc.

Cl.

Alto Sax.

Perc.

Melody

A. Bass

Syn. Br.

Vla.

hear that old train whistle blow,

42

Picc.

Cl.

Alto Sax.

Tbn.

Perc.

Melody

A. Bass

Syn. Br.

Vla.

or an ocean liner gettin' ready to go,

45

Bar. Tpt.

Bar. Tpt.

Tbn.

Perc.

Melody

A. Bass

Syn. Br.

Vla.

like a run away horse, I'm un

6

48

Bar. Tpt.

Bar. Tpt.

Perc.

Melody

A. Bass

Syn. Br.

Vla.

a ble to stop. I can feel my feet go clip pe ty clop,

♩ = 200,000000

51

Bar. Tpt.

Bar. Tpt.

Perc.

Melody

A. Bass

un a ble to stop.

Syn. Br.

Vla.

♩ = 200,000000

56

Perc.

60

Perc.

63

Perc.

67

Perc.

71

Perc.

75

Perc.

79

Perc.

83

Perc.

87

Perc.

91

Alto Sax.

Bar. Tpt.

Bar. Tpt.

Tbn.

Perc.

A. Bass

Syn. Br.

♩ = 156,000153

95

Picc.

Cl.

Alto Sax.

Bar. Tpt.

Bar. Tpt.

Tbn.

Perc.

A. Bass

Syn. Br.

Vla.

Solo

99

Picc.
Cl.
Perc.
A. Bass
Solo

102

Picc.
Cl.
Alto Sax.
Bb Hn.
Bar. Tpt.
Bar. Tpt.
Tbn.
Perc.
A. Bass
Syn. Br.
Vla.
Solo

105

Picc.
Cl.
Alto Sax.
Bb Hn.
Bar. Tpt.
Tbn.
Perc.
A. Bass
Syn. Br.
Vla.
Solo

108

Picc.
Cl.
Perc.
A. Bass
Solo

110

Picc.

Cl.

Cl.

Bar. Tpt.

Bar. Tpt.

Tbn.

Perc.

A. Bass

Syn. Br.

Solo

3

113

115

117

Cl.
Alto Sax.
Bar. Tpt.
Bar. Tpt.
Perc.
A. Bass
Vla.

119

♩ = 160,000000

♩ = 112,000061

Cl.
Cl.
Alto Sax.
Bb Hn.
Bar. Tpt.
Bar. Tpt.
Perc.
Melody
A. Bass
Vla.

Got ta sing.

♩ = 160,000000

♩ = 112,000061

122

Cl.
Cl.
Alto Sax.
Bb Hn.
Bar. Tpt.
Bar. Tpt.
Perc.
Melody
A. Bass
Vla.

got talance, thoughtheigh bors say I'm taking achance. Gotta sing,

126

Alto Sax.
Bb Hn.
Bar. Tpt.
Bar. Tpt.
Tbn.
Perc.
Melody
A. Bass
Vla.

got ta dance, I've got ta

130

Cl.

Alto Sax.

Bb Hn.

Bar. Tpt.

Bar. Tpt.

Tbn.

Perc.

Melody

A. Bass

Syn. Br.

Vla.

sing, I've got ta dance.

133

Cl.

Alto Sax.

Bb Hn.

Bar. Tpt.

Bar. Tpt.

Tbn.

Perc.

A. Bass

Syn. Br.

Vla.

Piccolo **Mc Cartney Paul - Gotta Sing Gotta Dance**

♩ = 100,000000 ♩ = 160,000000

12 17 2

33

38

44

♩ = 200,000000 ♩ = 156,000153

10 40 4

99

103

106

109

113

♩ = 160,000000 ♩ = 112,000061

5 16

Mc Cartney Paul - Gotta Sing Gotta Dance
Clarinet in B \flat

$\text{♩} = 100,000000$ $\text{♩} = 160,000000$

12 4

20

24

30

35 6 10

54 $\text{♩} = 200,000000$ $\text{♩} = 156,000153$ 40

98

102 3

108

112 5 $\text{♩} = 160,000000$ 6/4 4/4

2

Clarinet in B \flat

120 $\text{♩} = 112,000061$

124

133

Mc Cartney Paul - Gotta Sing Gotta Dance
Clarinet in B \flat

$\text{♩} = 100,000000$ $\text{♩} = 160,000000$
12 **4**

20 **30**

54 $\text{♩} = 200,000000$ $\text{♩} = 156,000153$
40 **18**

113

114

116

118 $\text{♩} = 160,000000$

120 $\text{♩} = 112,000061$
2 **3** **12**

Mc Cartney Paul - Gotta Sing Gotta Dance

Alto Saxophone

♩ = 100,000000 ♩ = 160,000000

11

14

18

23

41 ♩ = 200,000000 ♩ = 156,000153

40

95

99

4

105

3

6

113

115

117

119

124

128

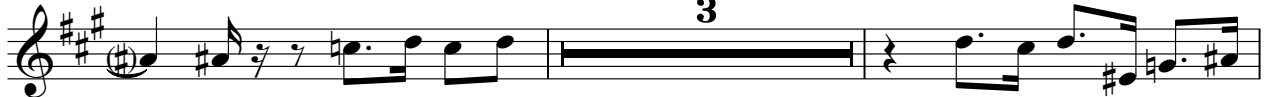

133

Horn in B \flat Mc Cartney Paul - Gotta Sing Gotta Dance

$\text{♩} = 100,000000$ $\text{♩} = 160,000000$

11

15

15

25

25

$\text{♩} = 200,000000$ $\text{♩} = 156,000153$

54

105

105

122

122

126

126

130

130

Mc Cartney Paul - Gotta Sing Gotta Dance
Baroque Trumpet

112

115

117

119

$\text{♩} = 160,000000$ $\text{♩} = 112,000061$

126

131

134

Mc Cartney Paul - Gotta Sing Gotta Dance
Baroque Trumpet

♩ = 100,000000 ♩ = 160,000000

11

15

20

25

10

37

8

48

3

54

♩ = 200,000000 ♩ = 156,000153

39

97

4

103

7

112

115

117

119

$\text{♩} = 160,000000$ $\text{♩} = 112,000061$

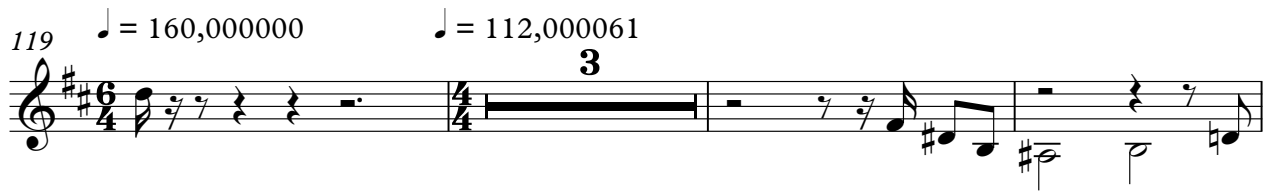

125

129

132

Trombone Mc Cartney Paul - Gotta Sing Gotta Dance

♩ = 100,000000 **11** ♩ = 160,000000

15

18

22

27

36

45

39

94

99

107

♩ = 156,000153

♩ = 160,000000

2

120 ♩ = 112,000061

6

Trombone

130

132

2

Percussion **Mc Cartney Paul - Gotta Sing Gotta Dance**

♩ = 100,000000 ♩ = 160,000000

12

16

21

26

30

33

36

40

42

44

V.S.

68

70

72

74

77

80

82

85

87

90

V.S.

Percussion

$\text{♩} = 156,000153$

92

95

99

101

103

107

109

110

112

115

Percussion

117

119 ♩ = 160,000000

120 ♩ = 112,000061

124

128

132

Mc Cartney Paul - Gotta Sing Gotta Dance

Melody

♩ = 100,000000

2

Peoplæcall me a stickin thænud, butit's certain lynotrue.

6

Whould call me a stickinthæud, when I pol ish my ton sils and

10

♩ = 160,000000

3

put on mydanc ing shoes. WhenI

17

get that feelingat the end of my toes, got ta go in a trance.

20

I'm get tintch y feetandat thend of mynose, got ta

23

sing, got tadance. Got ta sing, got ta dance,

26

though thæmay not be much timfor ro mance. Gon næsing,

30

gonaance, I'mgonna sing, I'ngonaance.

36

WhenI hearthat oldtrainwhis tle blow,

Melody

42

or an oceanline gettin' ready to go, like arun

47

awayhorse, I'm unable to stop. I can feel my feet go clippe tylop,

51

♩ = 200,000000 **40**

unable to stop.

94

♩ = 156,000153 **25** ♩ = 160,000000 ♩ = 112,000061

Got ta sing,

122

got ta dance, thoughneigh bors say I'm

125

taking a chance. Gotta sing, got ta dance,

129

I'vegot ta sing, I've got ta dance.

Mc Cartney Paul - Gotta Sing Gotta Dance
Acoustic Bass

♩ = 100,000000 ♩ = 160,000000

12

16

20

24

29

34

39

43

48

52

♩ = 200,000000

40

2

Acoustic Bass

94 ♩ = 156,000153

99

104

109

115

♩ = 160,000000

♩ = 112,000061

121

126

130

133

Synth Brass Mc Cartney Paul - Gotta Sing Gotta Dance

♩ = 100,000000

10

♩ = 160,000000

14

17

2

3

3

2

23

11

37

43

3

51

♩ = 200,000000

39

94

♩ = 156,000153

3

98

3

106

5

5

6

2

Synth Brass

119 ♩ = 160,000000 ♩ = 112,000061

10

131

2

Viola
Mc Cartney Paul - Gotta Sing Gotta Dance

♩ = 100,000000 ♩ = 160,000000

12 16

32 2

40

43

45 3 3 6

50 ♩ = 200,000000 40 ♩ = 156,000153

95 4

103 6 3

114

117 ♩ = 160,000000 ♩ = 112,000061

3

2

121

Viola

127

131

Mc Cartney Paul - Gotta Sing Gotta Dance

Solo

♩ = 100,000000

2

8

12

160,000000

4

20

24

29

40

4

98

102

3

108

111

113

2

Solo

♩ = 160,000000 ♩ = 112,000061

116

2

16

