

Mc Cartney Paul - Listen To What The Man Said

♩ = 113,999954

Soprano Saxophone

Soprano Saxophone

Baritone Saxophone

Percussion

Alto Xylophone

Jazz Guitar

Electric Guitar

Kora

Fretless Electric Bass

Electric Piano

Harpsichord

FM Synth

Tape Sampler Keyboard [Brass]

Synth Strings

FX 8 (Sci-fi)

♩ = 113,999954

3

Bari. Sax.

Perc.

Alto Xyl.

E. Gtr.

E. Bass

E. Piano

Hpsd.

FM

Tape Smp. Brs

FX 8

5

Sop. Sax.

Bari. Sax.

Perc.

Alto Xyl.

E. Gtr.

E. Bass

E. Piano

Hpsd.

FM

Tape Smp. Brs

FX 8

7

Sop. Sax.

Bari. Sax.

Perc.

Alto Xyl.

E. Gtr.

E. Bass

E. Piano

Hpsd.

FM

Tape Smp. Brs

FX 8

9

Sop. Sax.

Bari. Sax.

Perc.

Alto Xyl.

E. Gtr.

E. Bass

E. Piano

Hpsd.

FM

Tape Smp. Brs

FX 8

11

Bari. Sax.

Perc.

Alto Xyl.

J. Gtr.

E. Bass

E. Piano

Hpsd.

FM

13

Sop. Sax.

Bari. Sax.

Perc.

Alto Xyl.

J. Gtr.

E. Bass

E. Piano

Hpsd.

15

Bari. Sax.

Perc.

Alto Xyl.

J. Gtr.

Kora

E. Bass

E. Piano

Hpsd.

17

Sop. Sax.

Bari. Sax.

Perc.

Alto Xyl.

J. Gtr.

Kora

E. Bass

E. Piano

Hpsd.

19

Sop. Sax.

Bari. Sax.

Perc.

Alto Xyl.

J. Gtr.

E. Gtr.

E. Bass

E. Piano

Hpsd.

FM

FX 8

3

21

Sop. Sax.

Bari. Sax.

Perc.

Alto Xyl.

J. Gtr.

E. Gtr.

E. Bass

E. Piano

Hpsd.

FM

FX 8

23

Sop. Sax.

Bari. Sax.

Perc.

Alto Xyl.

J. Gtr.

E. Bass

E. Piano

Hpsd.

25

Sop. Sax.

Bari. Sax.

Perc.

Alto Xyl.

J. Gtr.

E. Bass

E. Piano

Hpsd.

27

Sop. Sax.

Bari. Sax.

Perc.

Alto Xyl.

J. Gtr.

Kora

E. Bass

E. Piano

Hpsd.

3

29

Sop. Sax.

Sop. Sax.

Bari. Sax.

Perc.

Alto Xyl.

J. Gtr.

Kora

E. Bass

E. Piano

Hpsd.

30

Sop. Sax.

Sop. Sax.

Bari. Sax.

Perc.

Alto Xyl.

J. Gtr.

E. Gtr.

E. Bass

E. Piano

Hpsd.

FM

FX 8

32

Sop. Sax.

Bari. Sax.

Perc.

Alto Xyl.

J. Gtr.

E. Gtr.

E. Bass

E. Piano

Hpsd.

FM

FX 8

34

Bari. Sax.

Perc.

Alto Xyl.

J. Gtr.

E. Gtr.

E. Bass

E. Piano

Hpsd.

FM

FX 8

36

Bari. Sax.

Perc.

Alto Xyl.

J. Gtr.

E. Bass

E. Piano

Hpsd.

38

Sop. Sax.

Bari. Sax.

Perc.

Alto Xyl.

J. Gtr.

E. Bass

E. Piano

Hpsd.

40

Sop. Sax.

Bari. Sax.

Perc.

Alto Xyl.

J. Gtr.

E. Bass

E. Piano

Hpsd.

41

Sop. Sax.

Bari. Sax.

Perc.

Alto Xyl.

J. Gtr.

E. Bass

E. Piano

Hpsd.

42

Sop. Sax.

Bari. Sax.

Perc.

Alto Xyl.

J. Gtr.

E. Bass

E. Piano

Hpsd.

43

Sop. Sax.

Bari. Sax.

Perc.

Alto Xyl.

J. Gtr.

E. Bass

E. Piano

Hpsd.

45

Sop. Sax.

Bari. Sax.

Perc.

Alto Xyl.

J. Gtr.

E. Gtr.

E. Bass

E. Piano

Hpsd.

FM

FX 8

47

Bari. Sax.

Perc.

Alto Xyl.

J. Gtr.

E. Gtr.

E. Bass

E. Piano

Hpsd.

FM

FX 8

49

Sop. Sax.

Bari. Sax.

Perc.

Alto Xyl.

J. Gtr.

E. Bass

E. Piano

Hpsd.

51

Sop. Sax.

Bari. Sax.

Perc.

Alto Xyl.

E. Bass

E. Piano

Hpsd.

53

Sop. Sax.

Bari. Sax.

Perc.

Alto Xyl.

E. Bass

E. Piano

Hpsd.

p

f

55

Sop. Sax.

Bari. Sax.

Perc.

Alto Xyl.

E. Bass

E. Piano

Hpsd.

57

Sop. Sax.

Bari. Sax.

Perc.

Alto Xyl.

J. Gtr.

E. Gtr.

E. Bass

E. Piano

Hpsd.

FM

FX 8

59

Sop. Sax.

Sop. Sax.

Bari. Sax.

Perc.

Alto Xyl.

J. Gtr.

E. Gtr.

E. Bass

E. Piano

Hpsd.

FM

FX 8

61

Sop. Sax.

Bari. Sax.

Perc.

Alto Xyl.

J. Gtr.

E. Bass

E. Piano

Hpsd.

Syn. Str.

63

Bari. Sax.

Perc.

Alto Xyl.

J. Gtr.

Kora

E. Bass

E. Piano

Hpsd.

Syn. Str.

65

Sop. Sax.

Bari. Sax.

Perc.

Alto Xyl.

J. Gtr.

E. Bass

E. Piano

Hpsd.

Syn. Str.

67

Sop. Sax.

Bari. Sax.

Perc.

Alto Xyl.

J. Gtr.

Kora

E. Bass

E. Piano

Hpsd.

69

Sop. Sax.

Bari. Sax.

Perc.

Alto Xyl.

J. Gtr.

Kora

E. Bass

E. Piano

Hpsd.

71

Bari. Sax.

Perc.

Alto Xyl.

J. Gtr.

E. Gtr.

E. Bass

E. Piano

Hpsd.

FM

Syn. Str.

FX 8

Detailed description of the musical score: The score is for measures 71-74. The key signature has one sharp (F#). The Bari. Sax. part features a rhythmic pattern of eighth notes with a triplet in measure 74. The Perc. part consists of a steady eighth-note accompaniment. The Alto Xyl. part plays a rhythmic pattern of eighth notes. The J. Gtr. part has a melodic line with a triplet in measure 74. The E. Gtr. part provides harmonic support with chords and single notes. The E. Bass part has a bass line with eighth notes. The E. Piano part plays chords with a rhythmic pattern. The Hpsd. part has a melodic line with eighth notes. The FM part has a melodic line with eighth notes. The Syn. Str. part has a melodic line with eighth notes. The FX 8 part has a melodic line with eighth notes.

73

Bari. Sax.

Perc.

Alto Xyl.

J. Gtr.

E. Gtr.

E. Bass

E. Piano

Hpsd.

FM

FX 8

75

Bari. Sax.

Perc.

Alto Xyl.

J. Gtr.

E. Bass

E. Piano

Hpsd.

Syn. Str.

77

Bari. Sax.

Perc.

Alto Xyl.

J. Gtr.

Kora

E. Bass

E. Piano

Hpsd.

79

Bari. Sax.

Perc.

Alto Xyl.

J. Gtr.

E. Bass

E. Piano

Hpsd.

Syn. Str.

FX 8

81

Bari. Sax.

Perc.

Alto Xyl.

J. Gtr.

Kora

E. Bass

E. Piano

Hpsd.

FX 8

83

Bari. Sax.

Perc.

Alto Xyl.

J. Gtr.

Kora

E. Bass

E. Piano

Hpsd.

85

Bari. Sax.

Perc.

Alto Xyl.

E. Gtr.

E. Bass

E. Piano

Hpsd.

FM

Syn. Str.

FX 8

87

Bari. Sax.

Perc.

Alto Xyl.

J. Gtr.

E. Gtr.

E. Bass

E. Piano

Hpsd.

FM

FX 8

89

Bari. Sax.

Perc.

Alto Xyl.

J. Gtr.

Kora

E. Bass

E. Piano

Hpsd.

FX 8

91

Bari. Sax.

Perc.

Alto Xyl.

J. Gtr.

Kora

E. Bass

E. Piano

Hpsd.

FX 8

92

Bari. Sax.

Perc.

Alto Xyl.

J. Gtr.

Kora

E. Bass

E. Piano

Hpsd.

FX 8

93

Bari. Sax.

Perc.

Alto Xyl.

J. Gtr.

Kora

E. Bass

E. Piano

Hpsd.

FX 8

94

Bari. Sax.

Perc.

Alto Xyl.

J. Gtr.

Kora

E. Bass

E. Piano

Hpsd.

FX 8

95

Bari. Sax.

Perc.

Alto Xyl.

J. Gtr.

Kora

E. Bass

E. Piano

Hpsd.

FX 8

96

Bari. Sax.

Perc.

Alto Xyl.

J. Gtr.

E. Gtr.

E. Bass

E. Piano

Hpsd.

FM

FX 8

98

Bari. Sax.

Perc.

Alto Xyl.

E. Gtr.

E. Bass

E. Piano

Hpsd.

FM

Syn. Str.

FX 8

$\text{♩} = 52,000089$
 $\text{♩} = 69,999985$
 $\text{♩} = 61,999996$
 $\text{♩} = 69,999969$
 $\text{♩} = 65,999992$
 $\text{♩} = 143,999878$

101 ♩ = 64, 67, 99, 99, 92

103

105

Sop. Sax.

Perc.

E. Bass

E. Piano

FM

Syn. Str.

107

Sop. Sax.

Perc.

E. Bass

E. Piano

FM

Syn. Str.

Detailed description of the musical score: The score is for measures 107, 108, and 109. The key signature is one sharp (F#). The Soprano Saxophone part has a half note G4 in measure 107, a half note G4 in measure 108, and a half note G4 in measure 109. The Percussion part has a single hit in measure 107. The Electric Bass part has a half note G2 in measure 107, a half note G2 in measure 108, and a half note G2 in measure 109. The Electric Piano part has a complex melodic line in measure 107, starting with a quarter note G4, followed by a quarter note A4, a quarter note B4, and a quarter note C5, all beamed together. The FM part has a half note G2 in measure 107. The Synthesizer part has a half note G4 in measure 107. The score ends with a double bar line at the end of measure 109.

Mc Cartney Paul - Listen To What The Man Said

Soprano Saxophone

♩ = 113,999954

5

9

18

21

29

32

39

42

45

62

2

Soprano Saxophone

70

70 27 9

Mc Cartney Paul - Listen To What The Man Said

Soprano Saxophone

♩ = 113,999954

22

27

31

18

51

54

57

61

37

102

105

2

Baritone Saxophone

Mc Cartney Paul - Listen To What The Man Said

♩ = 113,999954

2

8

15

22

31

38

45

52

59

67

V.S.

Baritone Saxophone

74

81

88

96

Mc Cartney Paul - Listen To What The Man Said

Percussion

♩ = 113,999954

2

6

9

12

15

18

21

24

27

30

V.S.

Percussion

Percussion

63

66

69

72

75

78

81

84

87

90

V.S.

4

Percussion

93

96

101 $\text{♩} = 64$ 000002

105

Mc Cartney Paul - Listen To What The Man Said

Alto Xylophone

♩ = 113,999954

2

5

7

9

11

13

15

17

19

21

V.S.

23

25

27

29

31

33

35

37

39

41

43

45

48

52

56

59

62

64

66

68

70

73

76

78

80

82

84

87

90

92

♩ = 113,999954

10

15

20

25

29

34

38

42

46

48

7

Mc Cartney Paul - Listen To What The Man Said

Electric Guitar

♩ = 113,999954

2

7

11 8

22 8

33 10

46 8

57

61 10

74 10

86 8

2

Electric Guitar

97

9

♩ = 113,999954

15 10

28

33

64

2

70

6 2

81

4

89

94

2 9

♩ = 113,999954

2

6

10

14

18

22

26

30

34

38

V.S.

42

46

50

54

58

62

66

70

74

78

82

86

90

95

100 ♩ = 69,999985 = 69,99999000092

105

Mc Cartney Paul - Listen To What The Man Said

Electric Piano

♩ = 113,999954

2

6

10

14

18

22

26

V.S.

30

34

38

42

46

50

54

58

62

66

70

74

78

V.S.

82

86

90

94

98

104

Harpisichord

Mc Cartney Paul - Listen To What The Man Said

♩ = 113,999954

5

7

10

13

17

V.S.

21

25

29

33

37

41

45

48

52

56

60

64

69

73

77

82

86

89

♩ = 113,999954

Tape Sampler Keyboard [Brass] Mc Cartney Paul - Listen To What The Man Said

♩ = 113,999954

8

87

98

9

Mc Cartney Paul - Listen To What The Man Said

Synth Strings

♩ = 113,999954

60

66

5

3

2

79

5

12

15,9999

100

♩ = 69,99985,999999,999999,67,000092

104

106

3

♩ = 113,999954

2

7

11 8

23 8

35 10

48 8

59 10

72

75 5 3 2

85

90

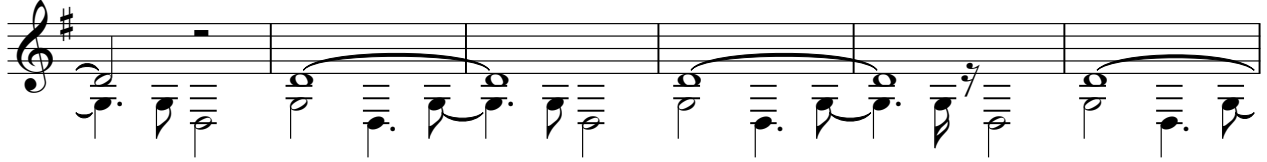

96

♩ = 112,000

99

