

Mc Cartney Paul - Little Lamb Dragonfly

$\text{♩} = 100,000000$

Oboe

Percussion

$\text{♩} = 100,000000$

Jazz Guitar

Electric Bass

Solo

4

Ob.

Perc.

J. Gtr.

E. Gtr.

E. Bass

Solo

7

Ob.

Perc.

J. Gtr.

E. Gtr.

E. Bass

Solo

10

Ob.

Perc.

J. Gtr.

E. Gtr.

E. Bass

Solo

14

Ob.

Perc.

J. Gtr.

E. Gtr.

E. Bass

Solo

17

Ob.

Perc.

J. Gtr.

E. Gtr.

E. Bass

Solo

21

Ob.

Perc.

J. Gtr.

E. Gtr.

E. Bass

Solo

24

Ob.

Perc.

J. Gtr.

E. Gtr.

E. Bass

Solo

27

Ob.

Perc.

J. Gtr.

E. Gtr.

E. Bass

Solo

30

Ob.

Perc.

J. Gtr.

E. Gtr.

E. Bass

Solo

34

Ob.
Perc.
J. Gtr.
E. Gtr.
E. Bass
Solo

37

Ob.
Perc.
J. Gtr.
E. Gtr.
E. Bass
Solo

41

Ob.
Perc.
J. Gtr.
E. Gtr.
E. Bass
Solo

45

Ob.
Perc.
J. Gtr.
E. Gtr.
E. Bass
Solo

48

Ob.

Perc.

J. Gtr.

E. Gtr.

E. Bass

Solo

52

Ob.

Perc.

J. Gtr.

E. Gtr.

E. Bass

Solo

55

Ob.

Perc.

J. Gtr.

E. Gtr.

E. Bass

Solo

59

Ob.

Perc.

J. Gtr.

E. Gtr.

E. Bass

Solo

63

Ob.
Perc.
J. Gtr.
E. Gtr.
E. Bass
Solo

66

Ob.
Perc.
J. Gtr.
E. Gtr.
E. Bass
Solo

69

Ob.
Perc.
J. Gtr.
E. Gtr.
E. Bass
Solo

73

Ob.
Perc.
J. Gtr.
E. Bass
Solo

77

Ob.
Perc.
J. Gtr.
E. Gtr.
E. Bass
Solo

81

Ob.
Perc.
J. Gtr.
E. Gtr.
E. Bass
Solo

85

Ob.
Perc.
J. Gtr.
E. Gtr.
E. Bass
Solo

89

Ob.
Perc.
J. Gtr.
E. Gtr.
E. Bass
Solo

93

Ob.
Perc.
J. Gtr.
E. Gtr.
E. Bass
Solo

97

Ob.
Perc.
J. Gtr.
E. Gtr.
E. Bass
Solo

100

Ob.

Perc.

J. Gtr.

E. Gtr.

E. Bass

Solo

104

Ob.

Perc.

J. Gtr.

E. Gtr.

E. Bass

Solo

107

Ob.

Perc.

J. Gtr.

E. Gtr.

E. Bass

Solo

110

Ob.

Perc.

J. Gtr.

E. Gtr.

E. Bass

Solo

Mc Cartney Paul - Little Lamb Dragonfly

Oboe

♩ = 100,000000

5

9

13

17

24

29

36

41

45

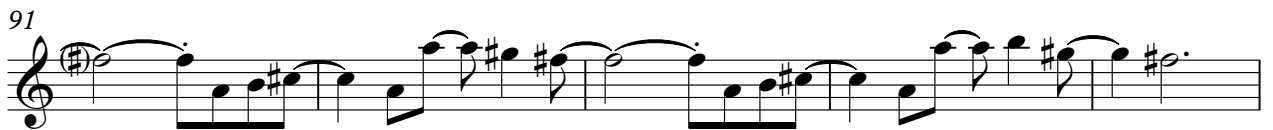

100

107

Mc Cartney Paul - Little Lamb Dragonfly

Percussion

♩ = 100,000000

6

11

16

21

26

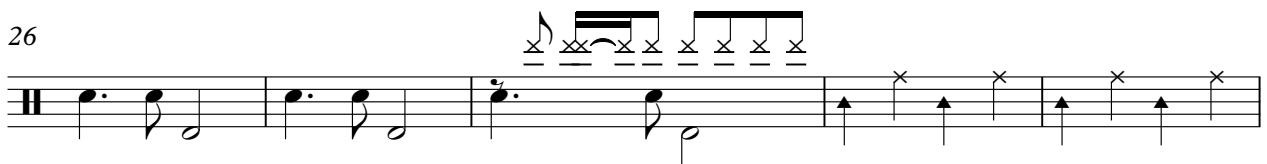

31

36

41

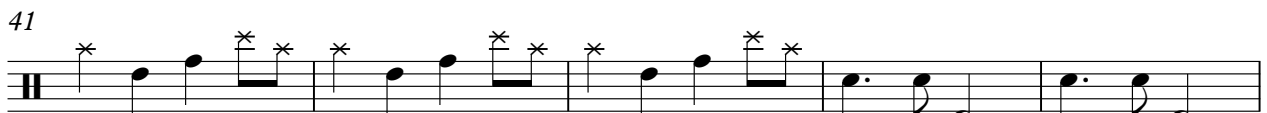

46

V.S.

Percussion

50

55

60

65

69

76

82

88

93

98

Percussion

103

108

♩ = 100,000000

5

9

13

18

24

29

36

41

45

50

55

60

65

70

76

81

86

91

96

Jazz Guitar

100

106

109

Mc Cartney Paul - Little Lamb Dragonfly

Electric Guitar

♩ = 100,000000

5

9

14

19

24

29

36

41

46

52

58

63

67

75

82

87

91

96

101

107

Mc Cartney Paul - Little Lamb Dragonfly

Electric Bass

♩ = 100,000000

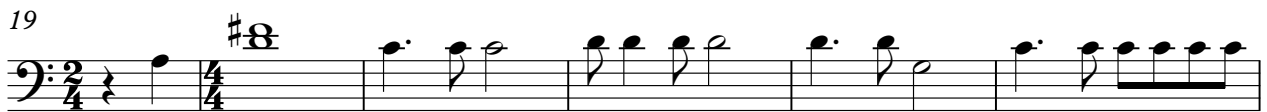

V.S.

Mc Cartney Paul - Little Lamb Dragonfly

Solo

♩ = 100,000000

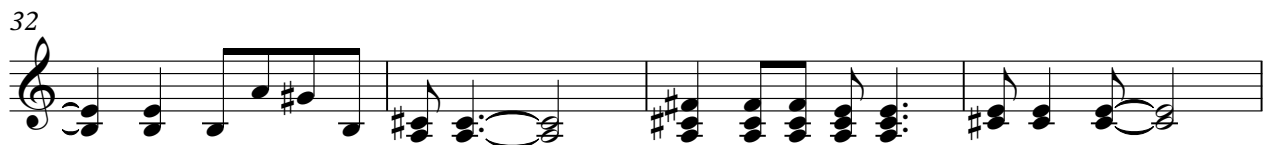
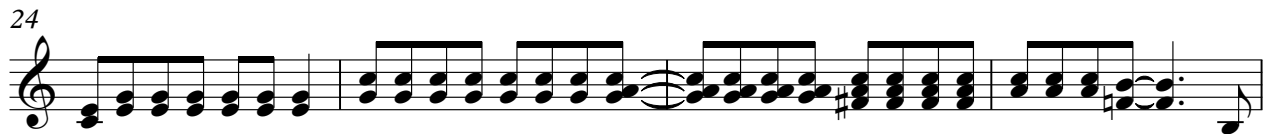
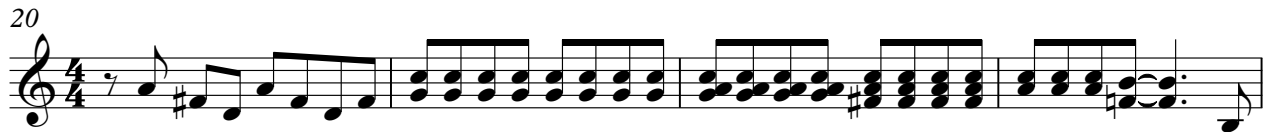
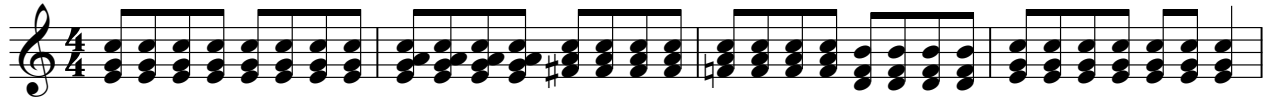

V.S.

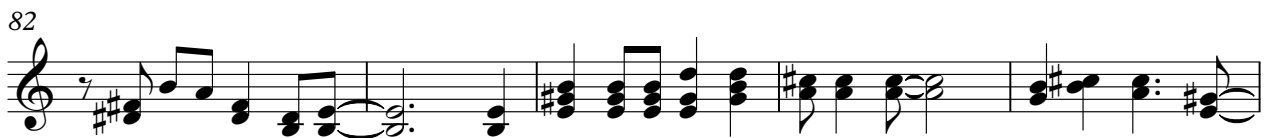
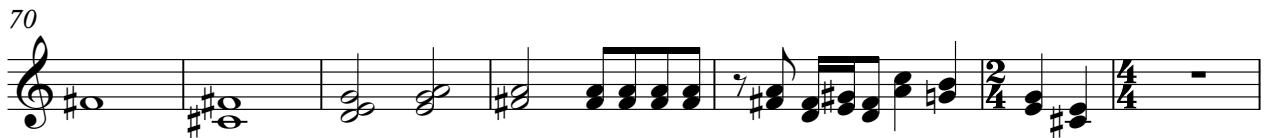

97

102

106

109
