

Mc Cartney Paul - Long Haired Lady

♩ = 100,000000

5

10

C. A.

Perc.

E. Gtr.

E. Bass

E. Pno.

Cel.

15

C. A.

Perc.

E. Gtr.

E. Bass

E. Pno.

Cel.

19

Perc.

E. Gtr.

E. Bass

E. Pno.

Cel.

23

C. A.

Perc.

E. Gtr.

E. Bass

E. Pno.

Cel.

28

C. A.

Perc.

E. Gtr.

E. Bass

E. Pno.

Cel.

33

Perc.

E. Gtr.

E. Bass

E. Pno.

Cel.

Detailed description of the musical score: The score is divided into three systems. The first system (measures 23-27) features a C. A. part with a steady eighth-note pattern, Perc. with a complex rhythmic pattern of eighth notes and rests, E. Gtr. with a melodic line, E. Bass with a bass line, E. Pno. with sustained chords, and Cel. with sustained chords. The second system (measures 28-32) continues these parts, with the C. A. part ending on a whole rest in measure 32, and the E. Gtr. part starting a new melodic phrase in measure 31. The third system (measures 33-37) shows the Perc. part with a steady eighth-note pattern, E. Gtr. with a melodic line, E. Bass with a bass line, E. Pno. with sustained chords, and Cel. with sustained chords.

46

C. A.

Perc.

E. Gtr.

E. Bass

E. Pno.

Cel.

51

Perc.

E. Gtr.

E. Bass

E. Pno.

Cel.

55

Perc.

E. Gtr.

E. Bass

E. Pno.

Cel.

67

Perc.

E. Gtr.

E. Bass

E. Pno.

Cel.

72

Perc.

E. Gtr.

E. Bass

E. Pno.

Cel.

77

C. A.

Perc.

E. Gtr.

E. Bass

E. Pno.

Cel.

82

C. A.

Perc.

E. Gtr.

E. Bass

E. Pno.

Cel.

87

Perc.

E. Gtr.

E. Bass

E. Pno.

Cel.

Detailed description of the musical score: The score is arranged in systems. The first system (measures 77-81) includes parts for C. A., Perc., E. Gtr., E. Bass, E. Pno., and Cel. The C. A. part has rests followed by chords in 2/4 and 4/4 time. Percussion features a mix of eighth and sixteenth notes with 'x' marks. E. Gtr. has eighth-note patterns and a sustained note. E. Bass has a steady eighth-note line. E. Pno. and Cel. play complex chords and textures. A double bar line with repeat dots is at measure 81. The second system (measures 82-86) continues with similar instrumentation. C. A. has a whole note chord at the start. Percussion has a consistent eighth-note pattern. E. Gtr. has a melodic line with a sustained note. E. Bass continues its eighth-note line. E. Pno. and Cel. play chords and textures. A double bar line with repeat dots is at measure 86. The third system (measures 87-91) continues with similar instrumentation. Percussion has a consistent eighth-note pattern. E. Gtr. has a melodic line with a sustained note. E. Bass continues its eighth-note line. E. Pno. and Cel. play chords and textures.

91

95

99

Mc Cartney Paul - Long Haired Lady

Percussion

♩ = 100,000000

3

6

3

11

16

22

26

30

35

40

44

V.S.

48

52

56

61

67

73

78

83

88

94

Percussion

99

104

108

Electric Guitar

Mc Cartney Paul - Long Haired Lady

♩ = 100,000000

7

11

17

21

26

33

37

41

5

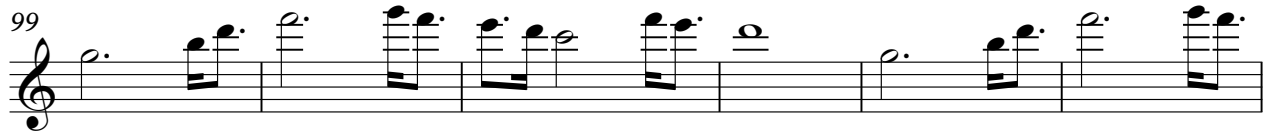

Fretless Electric Bass

Mc Cartney Paul - Long Haired Lady

♩ = 100,000000

5

10

16

20

24

30

35

39

45

V.S.

Fretless Electric Bass

50

55

61

67

72

77

83

89

95

101

Fretless Electric Bass

106

Electric Piano

Mc Cartney Paul - Long Haired Lady

♩ = 100,000000

5

9

14

20

27

35

V.S.

41

49

52

56

60

64

68

72

76

81

85

89

93

97

101

105

V.S.

108

Mc Cartney Paul - Long Haired Lady

Celesta

♩ = 100,000000

V.S.

83

87

91

95

99

103

107
